

Northern Syria

Shelter and NFI Assessment

Report Annexes

September 2018

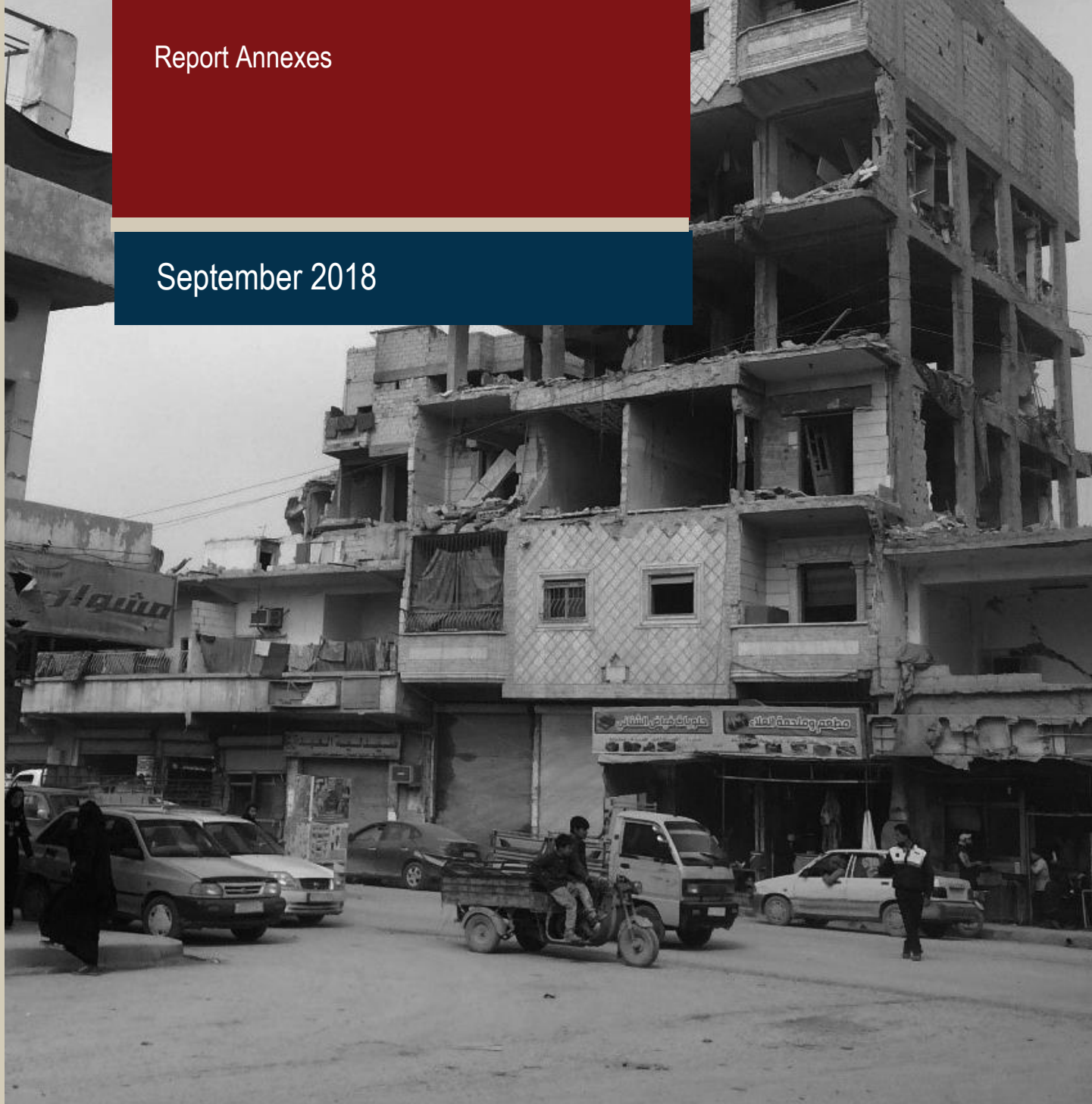

UNHCR
The UN Refugee Agency



Shelter/NFI Cluster
X-Border Operation - Turkey Hub
ShelterCluster.org,
Coordinating Humanitarian Shelter

REACH

Informing
More Effective
Humanitarian Action



Shelter/NFI Cluster
X-Border Operation - Turkey Hub
ShelterCluster.org,
Coordinating Humanitarian Shelter

Cluster coordinator: Angel Pascual,
pascuala@unhcr.org

Cluster Support Officer: Alexander Reigber,
reigber@unhcr.org

Photo © IMPACT Initiatives, September 2018

About REACH

REACH is a joint initiative of two international non-governmental organizations - ACTED and IMPACT Initiatives - and the UN Operational Satellite Applications Programme (UNOSAT). REACH's mission is to strengthen evidence-based decision making by aid actors through efficient data collection, management and analysis before, during and after an emergency. By doing so, REACH contributes to ensuring that communities affected by emergencies receive the support they need. All REACH activities are conducted in support to and within the framework of inter-agency aid coordination mechanisms. For more information please visit our website: www.reach-initiative.org.

You can contact us directly at: geneva@reach-initiative.org and follow us on Twitter @REACH_info.

CONTENTS

Geographical Classifications	3
List of Tables and Maps	3
INTRODUCTION	8
Annex 6 – Additional Disaggregated Analysis	9
METHODOLOGY	9
Methodology Overview	9
Population of Interest	9
ANNEXES	10
Annex 1: Questionnaires	10
Household Questionnaire	10
Key Informant Questionnaire	24
Annex 2: List of Assessed Communities	36
Annex 3: Guide for Enumerators	59
Annex 4: Key Informant Confidence Level	60
Annex 5: Damage Maps	62
Annex 6: Additional Disaggregated Analysis	66
Demographics and displacement	66
Reasons for displacement	66
Last place of departure	66
Shelter	70
Shelter types and occupancy	70
Renting	72
Housing, land and property (HLP)	73
Shelter repair and support	84
Shelter Damage	84
NFIs	87
Access to NFI Support	87
NFI Availability and Affordability	91
Access to Power: Cooking and Heating Fuel	102

List of Acronyms

CCCM	Camp Coordination and Camp Management
CFW	Cash for Work
CL	Confidence Level
GBV	Gender Based Violence
IDP	Internally Displaced Persons
ISIL	So-called Islamic State of Iraq and the Levant
NFI	Non-Food Item
KI	Key Informant
HH	Household
HLP	Housing, Land and Property
SMEB	Survival Minimum Expenditure Basket
SNFI	Shelter and Non-Food Items
UNHCR	United Nations High Commissioner for Refugees
WASH	Water, Sanitation and Hygiene
WoS	Whole of Syria

Geographical Classifications

Governorate	Highest form of governance below the national level (admin level 1)
District	Sub-division of a governorate in which government institutions operate (admin level 2)
Sub-district	Sub-division of a district composed of communities (admin level 3)
Community	Bounded clustering of population in the form of a city, town or village (admin level 4)
Neighbourhood	Lowest administrative unit within a city (admin level 5 or 6)

List of Tables and Maps

Tables

Table 1: Reasons for residing in current location, per governorate, assessed through household surveys*	66
Table 2: Reasons for residing in current location in Deir-ez-Zor governorate, assessed through KI surveys*	66
Table 3: Last place of departure before returning to community of origin, per governorate, assessed through household	66
Table 4: Last place of departure before returning to community of origin, per governorate, assessed through KI surveys	67
Table 5: Location in which SRs in Deir-ez-Zor spent the majority of their time during displacement, assessed through KI surveys	67
Table 6: Reasons for SR households to return to their community of origin, per governorate, assessed through household surveys	67
Table 7: Motivations for SR female-headed households to return to their community of origin, per governorate, assessed through household surveys	67
Table 8: Motivations for SRs in Deir-ez-Zor governorate to return to their community of origin, assessed through KI surveys*	67
Table 9: Intentions to leave within 12 months following data collection, disaggregated by urban/rural location, per governorate, assessed through household surveys	68
Table 10: Intentions to leave within 12 months following data collection, disaggregated by demographic status, per governorate, assessed through household surveys	68
Table 11: Reasons for moving to intended destination, per governorate, assessed through household surveys	68
Table 12: Reasons for moving to intended destination for households in urban areas, per governorate, assessed through household surveys	68
Table 13: Reasons for moving to intended destination for households in rural areas, per governorate, assessed through household surveys	69
Table 14: Reasons of the resident population for moving to intended destination, per governorate, assessed through household surveys	69
Table 15: Reasons of the SR population for moving to intended destination, per governorate, assessed through household surveys	69
Table 16: Reasons of female-headed households for moving to intended destination, per governorate, assessed through household surveys	69
Table 17: Shelter type in Aleppo governorate, disaggregated by urban/rural location and demographic status, assessed through household surveys	70

Table 18: Shelter type in Ar-Raqqa governorate, disaggregated by urban/rural location and demographic status, assessed through household surveys	70
Table 19: Shelter type in Hama governorate, disaggregated by urban/rural location and demographic status, assessed through household surveys	70
Table 20: Shelter type in Idleb governorate, disaggregated by urban/rural location and demographic status, assessed through household surveys.....	70
Table 21: Shelter type in Deir-ez-Zor governorate, disaggregated by urban/rural location, assessed through KI surveys.....	71
Table 22: Shelter occupancy status in Aleppo governorate, disaggregated by urban/rural location and demographic status, assessed through household surveys	71
Table 23: Shelter occupancy status in Ar-Raqqa governorate, disaggregated by urban/rural location and demographic status, assessed through household surveys	71
Table 24: Shelter occupancy status in Hama governorate, disaggregated by urban/rural location and demographic status, assessed through household surveys	71
Table 25: Shelter occupancy status in Idleb governorate, disaggregated by urban/rural location and demographic status, assessed through household surveys	72
Table 26: Shelter occupancy status in Deir-ez-Zor governorate, disaggregated by urban/rural location, assessed through KI surveys	72
Table 27: Reported change in rent in urban and rural areas in the three months prior to data collection, per governorate, assessed through household and KI surveys	72
Table 28: Reported change in rent for resident populations, IDP, and SR populations in the three months prior to data collection, for all governorates assessed through household surveys	72
Table 29: Household ability to cover rent, disaggregated by urban/rural location and demographic status, per governorate, assessed through household surveys	73
Table 30: Household ability to cover rent, disaggregated by demographic status, per governorate, assessed through household surveys.....	73
Table 31: Percentage of households in urban areas reporting types of land and property issues, per governorate, assessed through household surveys*	73
Table 32: Percentage of households in rural areas reporting types of household land and property issues, per governorate, assessed through household surveys*	74
Table 33: Percentage of RP households reporting types of household land and property issues, per governorate, assessed through household surveys*	74
Table 34: Percentage of SR households reporting types of household land and property issues, per governorate, assessed through household surveys*	74
Table 35: Percentage of female-headed households reporting types of household land and property issues, per governorate, assessed through household surveys*	75
Table 36: Percentage of KIs reporting types of household land and property issues in Deir-ez-Zor governorate, assessed through KI surveys'	75
Table 37: Most common types of shelter documentation possessed by households in urban areas, per governorate, assessed through household surveys	75
Table 38: Most common types of shelter documentation possessed by households in rural areas, per governorate, assessed through household survey	76
Table 39: Most common types of shelter documentation possessed by households of the households of the resident population, per governorate, assessed through household surveys	76
Table 40: Most common types of shelter documentation possessed by households of the households of the resident population, per governorate, assessed through household surveys	76
Table 41: Most common types of shelter documentation possessed by female-headed households, per governorate, assessed through household surveys	76
Table 42: Most common types of shelter documentation possessed in Deir-ez-Zor governorate, assessed through household surveys	77
Table 43: Most common reasons why households in urban areas did not have legal documentation for their current residency, per governorate, assessed through household surveys	77
Table 44: Most common reasons why households in rural areas did not have legal documentation for their current residency, per governorate, assessed through household surveys	77
Table 45: Most common reasons why households in rural areas did not have legal documentation for their current residency, among those without documentation, per governorate, assessed through household surveys	78
Table 46: Most common reasons why households in rural areas did not have legal documentation for their current residency, among those without documentation, per governorate, assessed through household surveys	78
Table 47: Most common reasons why female-headed households did not have legal documentation for their current residency, among those without documentation, per governorate, assessed through household surveys.....	78
Table 48: Percentage of households that had been evicted over the 1 to 12 months prior to data collection, per governorate, assessed through household surveys	79

Table 49: Percentage of households that had been evicted over the 1 to 12 months prior to data collection, disaggregated by urban/rural location, per governorate, assessed through household surveys	79
Table 50: Percentage of households that had been evicted over the 1 to 12 months prior to data collection, disaggregated by demographic status, per governorate, assessed through household surveys	79
Table 51: Reasons for evictions of households in urban areas, per governorate, assessed through household surveys	79
Table 52: Reasons for evictions of households in rural areas, per governorate, assessed through household surveys	80
Table 53: Reasons for evictions of households of the resident population, per governorate, assessed through household surveys	80
Table 54: Reasons for evictions of SR households, per governorate, assessed through household surveys	80
Table 55: Reasons for evictions in female-headed households, per governorate, assessed through household surveys	80
Table 56: Percentage of households that had faced types of shelter adequacy issues in Aleppo governorate, assessed through household surveys*	81
Table 57: Proportion of households reporting shelter adequacy issues in Ar-Raqqa governorate, assessed through household surveys*	82
Table 58: Proportion of households reporting shelter adequacy issues in Hama governorate, assessed through household surveys*	82
Table 59: Proportion of households reporting shelter adequacy issues in Idlib governorate, assessed through household surveys*	83
Table 60: Proportion of communities reporting shelter adequacy issues in Deir-ez-Zor governorate, assessed through KI surveys*	83
Table 61: Frequency of specific types of shelter damage in Aleppo governorate, assessed through household surveys*	84
Table 62: Frequency of specific types of shelter damage in Ar-Raqqa governorate, assessed through household surveys*	84
Table 63: Frequency of specific types of shelter damage in Hama governorate, assessed through household surveys*	85
Table 64: Frequency of specific types of shelter damage in Idlib governorate, assessed through household surveys*	85
Table 65: Ability of households to make shelter repairs in the three months prior to data collection, disaggregated by urban/rural location, per governorate, assessed through household surveys*	85
Table 66: Reasons why households in urban areas were not able to make repairs, disaggregated by urban/rural location, per governorate, assessed through household surveys*	86
Table 67: Reasons why households in rural areas were not able to make repairs, disaggregated by urban/rural location, per governorate, assessed through household surveys*	86
Table 68: Estimated percentage of shelter-repair supplies reported unaffordable in assessed communities, assessed through KI surveys	86
Table 69: Percentage of households reporting unaffordable cement for shelter repair, per governorate, assessed through household surveys	86
Table 70: Percentage of households unaffordable doors/windows for shelter repair, per governorate, assessed through household surveys	86
Table 71: Estimated percentage of doors/windows for shelter repair reported unaffordable in assessed communities, assessed through KI surveys	86
Table 72: Percentage of households with access to NFIs through markets, relatives and friends, and distributions, disaggregated by urban/rural location, per governorate, assessed through household surveys*	87
Table 73: Percentage of households with access to NFIs through markets, relatives and friends, and distributions, disaggregated by household demographic, per governorate, assessed through household surveys*	87
Table 74: Percentage of female-headed households with access to NFIs through markets, relatives and friends, and distributions, per governorate, assessed through household surveys*	87
Table 75: Documentation used by resident population households to receive NFI assistance, per governorate, assessed through household surveys	87
Table 76: Documentation used by SRs to receive NFI assistance, per governorate, assessed through household surveys ..	88
Table 77: Percentage of households who have been refused NFI support by distributors due to a lack of civil documentation, disaggregated by demographic status, per governorate, assessed through household surveys	88
Table 78: Percentage of households reporting that NFIs received were of good quality, disaggregated by urban/ rural location, per governorate, assessed through household surveys	88
Table 79: Percentage of households reporting regular NFI distribution (at least one distribution every three months), disaggregated by urban/rural location and female-headed households, per governorate, assessed through household surveys	88
Table 80: Percentage of households reporting regular NFI distribution (at least one distribution every three months), disaggregated by household demographic, per governorate, assessed through household surveys	89
Table 81: Coping strategies for lack of NFIs in Aleppo governorate, assessed through household surveys*	89
Table 82: Coping strategies for lack of NFIs in Ar-Raqqa governorate, assessed through household surveys*	89
Table 83: Coping strategies for lack of NFIs in Hama governorate, assessed through household surveys*	90
Table 84: Coping strategies for lack of NFIs in Idlib governorate, assessed through household surveys*	90
Table 85: Coping strategies for lack of NFIs in Deir-ez-Zor governorate, assessed through KI surveys*	90

Table 86: Availability of NFIs in the household in Aleppo governorate, disaggregated by urban/rural location and demographic status, assessed through household surveys*	91
Table 87: Availability of NFIs in the household in Ar-Raqqa governorate, disaggregated by urban/ rural location and demographic status, assessed through household surveys*	91
Table 88: Availability of NFIs in the household in Hama governorate, disaggregated by urban/ rural location and demographic status, assessed through household surveys*	92
Table 89: Availability of NFIs in the household in Idleb governorate, disaggregated by urban/ rural location and demographic status, assessed through household surveys*	92
Table 90: Estimated percentage NFI availability in assessed communities in Deir-ez-Zor governorate, disaggregated by urban/rural location, assessed through KI surveys*	93
Table 91: Percentage of households in Aleppo governorate reporting the availability of NFIs in local markets, disaggregated by urban/ rural location and displacement status, assessed through household surveys*	94
Table 92: Percentage of households in Ar-Raqqa governorate reporting availability of NFIs in local markets, disaggregated by urban/ rural location and displacement status, assessed through household surveys*	95
Table 93: Percentage of households in Hama governorate reporting availability of NFIs in local markets, disaggregated by urban/ rural location and displacement status, assessed through household surveys*	95
Table 94: Percentage of households in Idleb governorate reporting availability of NFIs in local markets, disaggregated by urban/ rural location and displacement status, assessed through household surveys*	96
Table 95: Inability to afford assessed NFIs in the three months prior to data collection in Aleppo governorate, disaggregated by urban/rural location and household demographic, per governorate, assessed through household survey*	97
Table 96: Inability to afford assessed NFIs in the three months prior to data collection in Ar-Raqqa governorate, disaggregated by urban/ rural location and demographic status, per governorate, assessed through household survey*	98
Table 97: Inability to afford assessed NFIs in the three months prior to data collection in Hama governorate, disaggregated by urban/ rural location and demographic status, per governorate, assessed through household surveys*	99
Table 98: Inability to afford assessed NFIs in the three months prior to data collection in Idleb governorate, disaggregated by urban/ rural location and demographic status, per governorate, assessed through household surveys*	100
Table 99: Estimated percentage of communities in Deir-ez-Zor governorate reporting an inability to access or afford one or more NFIs in the three months prior to data collection, disaggregated by urban/ rural location and demographic status, assessed through KI surveys*	101
Table 100: Percentage of households in urban areas reporting main source of cooking fuel, per governorate, assessed through household surveys	102
Table 101: Percentage of households in rural areas reporting main source of cooking fuel, per governorate, assessed through household surveys	102
Table 102: Percentage of SR households reporting main source of cooking fuel, per governorate, assessed through household surveys.....	102
Table 103: Percentage of female-headed households reporting main source of cooking fuel, per governorate, assessed through household surveys	102
Table 104: Percentage of household in Deir-ez-Zor governorate reporting main source of cooking fuel, disaggregated by urban/rural location, assessed through KI survey	102
Table 105: Most common coping strategies to deal with a lack of cooking fuel in Aleppo governorate, assessed through household surveys*	103
Table 106: Most common coping strategies to deal with a lack of cooking fuel in Ar-Raqqa governorate, assessed through household surveys*	103
Table 107: Most common coping strategies to deal with a lack of cooking fuel in Hama governorate, assessed through household surveys*	103
Table 108: Most common coping strategies to deal with a lack of cooking fuel in Idleb governorate, assessed through household surveys*	104
Table 109: Most common coping strategies used in Deir-ez-Zor governorate, assessed through KI surveys*	104
Table 110: Percentage of households in urban areas reporting main source of heating fuel, per governorate, assessed through household surveys	104
Table 111: Percentage of households in rural areas reporting main source of heating fuel, per governorate, assessed through household surveys.....	104
Table 112: Percentage of households of the resident population reporting main source of heating fuel, per governorate, assessed through household surveys	104
Table 113: Percentage of SR households reporting main source of heating fuel per governorate, assessed through household surveys.....	105
Table 114: Percentage of female-headed households reporting main source of heating fuel, per governorate, assessed through household surveys	105
Table 115: Percentage of communities using specific sources of heating fuel in Deir-ez-Zor, disaggregated by urban/rural location, assessed through KI surveys	105

Table 116: Percentage of households in urban areas that used each coping strategy in the month prior to data collection, per governorate, assessed through household surveys*	105
Table 117: Percentage of households in rural areas that used each coping strategy in the month prior to data collection, per governorate, assessed through household surveys*	106

INTRODUCTION

Seven years into the Syrian crisis, continued unrest and conflict has caused 5.5 million Syrians to flee the country.¹ Within Syria, 6.1 million people have been internally displaced, and an estimated 13.1 million are in need of humanitarian assistance.² Between August 2017 and August 2018, over 1 million displacements were recorded by the Camp Coordination and Camp Management (CCCM) Cluster, from areas in northern and southern Syria (as of 31 July 2018).³ The ongoing unstable security and access conditions for civilians impact shelter conditions, as well as Non-Food Item (NFI) availability, accessibility and affordability across the Whole of Syria (WoS). While an estimated 4.2 million people reportedly require shelter assistance, 4.7 million are in need of NFI assistance (Humanitarian Needs Overview (HNO) 2018).⁴ In 2018, increased clashes in the south forced over 10,000 individuals to evacuate from southwest Syria to Idlib governorate in particular, as well as to other parts of north-west Syria. However, security in this region remains highly volatile.⁵ Indeed, the UN estimated in August 2018 that if fighting were to escalate in north-west Syria, around 200,000 to 700,000 people could be displaced.⁶ However, the ability to plan and implement an adequate response is hindered by the limited information on humanitarian needs and vulnerabilities.

Critical information gaps remain on Shelter/NFI adequacy, affordability, needs and support, and coping strategies. Although intermediate assessments have been conducted by the Shelter/NFI Cluster members, only two annual and comprehensive Shelter/NFI assessments have been conducted across opposition-held areas of Syria.⁷

To strengthen sectoral evidence-based response planning by humanitarian actors in Syria for the upcoming year, REACH consequently led a comprehensive Shelter/NFI assessment from June – August 2018, in partnership with the Shelter and NFI Cluster Turkey Hub based in Gaziantep and with support from the United Nations High Commissioner for Refugees (UNHCR).

This assessment builds on Shelter/NFI assessments carried out in December 2016 and July 2017 and covers accessible opposition-held areas in the governorates of Aleppo, Ar-Raqqa, Deir-ez-Zor, Hama and Idlib. The objective is to provide accurate and up-to-date information on NFI availability, accessibility and affordability, as well as shelter conditions across the whole of Syria. Data will be made available to inform the Humanitarian Needs Overview (HNO) 2019.

The assessment findings answer the following research questions in the corresponding section:

Demographics and displacement - Are there disparities in the shelter/NFI situation and needs of populations living in different areas across Syria, between governorates, sub-districts and urban/rural areas?;

Shelter - What is the current shelter adequacy and status of populations living in Syria? And What are the shelter needs of populations living in Syria?;

NFIs - What is the current availability and access to NFIs of populations living in Syria?; and, What are the NFI needs of populations living in Syria?;

Comparisons with July 2017 findings - relevant and comparable Shelter/NFI survey questions; and

Comparison of findings to Humanitarian Response Plan (HRP) – relevant and comparable response priorities, strategies, activities and indicators

¹ Humanitarian Needs Overview: Syrian Arab Republic (2018). Office for the Coordination of Humanitarian Affairs.

² Ibid.

³ Syria: Flash update on recent events – 9 August 2018. UNHCR. Relief web. <https://reliefweb.int/report/syrian-arab-republic/syria-flash-update-recent-events-9-august-2018>

⁴ Summary of Humanitarian Response Plan Monitoring Report. January – June 2018.

⁵ Syria: Flash update on recent events – 9 August 2018. UNHCR. Relief web. <https://reliefweb.int/report/syrian-arab-republic/syria-flash-update-recent-events-9-august-2018>

⁶ Ibid.

⁷ Accessible areas are regions under the influence of opposition forces.

METHODOLOGY

Methodology Overview

The assessment used a mixed methodology to gather data on as wide an area as possible, conducting surveys in both directly accessible and remotely accessible areas of Syria. Access and security allowed for direct data collection through randomly selected household interviews in 35 sub-districts. In the 19 sub-districts where direct data collection was not feasible, data was collected through remote interviews of key informants (KI), with purposively sampled members of the community. Research questions and indicators were designed in collaboration with the Shelter and NFI Cluster Turkey Hub based in Gaziantep and UNHCR.

Population of Interest

This assessment focused on all populations in opposition-controlled areas of Syria, including IDPs in camps, informal sites and host communities, as well as spontaneous returnees (SRs) and resident populations. Only heads of households (or consenting adults above the age of 18) and KIs aged 18 and over were interviewed.

To align with UNHCR definitions, the populations of interest in this assessment are defined as follows:

Internally Displaced Persons (IDPs): Persons or groups of persons who have been forced or obliged to flee or to leave their homes or places of habitual residence, in particular as a result of or in order to avoid the effects of armed conflict, situations of generalized violence, violations of human rights or natural or human-made disasters, and who have not crossed an internationally recognized State border.⁸

Spontaneous Returns (SR): Persons or groups of persons who decide to repatriate voluntarily.⁹

Resident Population (RP): Formerly known as “Host Community”, this is the resident population of a community who have not been displaced for longer than 24 hours during the crisis (since 2011).

For more detailed information on the methodology, including coverage and sampling, data collection, cleaning and analysis, and limitations, see the Shelter and NFI Assessment report.

Annex 6 – Additional Disaggregated Analysis

Annex 6 is a supporting section to the 2018 Syria Shelter and NFI Assessment Report and aims to provide additional aggregated analysis of household and KI data in Aleppo, Ar-Raqqa, Hama, Idleb and Deir-ez-Zor governorates. Throughout this annex, additional analysis on demographics and displacement, shelter, and NFIs are presented in various tables and should be referenced along the Shelter/NFI report.

⁸ Handbook for the Protection of Internally Displaced Persons, Global Protection Cluster Working Group, March 2010
<https://cms.emergency.unhcr.org/documents/11982/44794/Global+Protection+Cluster%2C+Handbook+for+the+Protection+of+Internally+Displaced+Persons%2C+2010/132e17d4-b3bc-4bcf-b6cc-eb499b1864f8>

⁹ Returnees, UNCHR 2018, <http://www.unhcr.org/returnees.html>

Annexes

Annex 1: Questionnaires

Household Questionnaire

METADATA

Date of interview	
Name of the agency / department interviewing	
Enumerator code	
Q1. Governorate	
Q1.1 District	
Q1.2 Sub-district	
Q2. Community	
Q3. Neighbourhood	

HOUSEHOLD DEMOGRAPHICS

Q2.1 What is the gender of the respondent?	<input type="checkbox"/> Female <input type="checkbox"/> Male
Q2.2 How old is the respondent?	(_____) years old
Q2.3 What is the marital status of the respondent?	<input type="checkbox"/> Single <input type="checkbox"/> Married <input type="checkbox"/> Divorced <input type="checkbox"/> Widow / widower <input type="checkbox"/> Prefer not to say <input type="checkbox"/> Others, please specify
Q2.4.1 Is the respondent the head of household?	<input type="checkbox"/> Yes <input type="checkbox"/> No (<i>proceed to Q2.5</i>)
Q2.5 If no, what is the relationship of the respondent to the head of household?	<input type="checkbox"/> Wife <input type="checkbox"/> Husband <input type="checkbox"/> Daughter <input type="checkbox"/> Son <input type="checkbox"/> Mother <input type="checkbox"/> Father <input type="checkbox"/> Grandmother <input type="checkbox"/> Grandfather <input type="checkbox"/> Aunt <input type="checkbox"/> Uncle <input type="checkbox"/> Niece <input type="checkbox"/> Nephew <input type="checkbox"/> Others, please specify
Q2.6 No. of household members	Children (age 0-10) (M)_____, (F)_____ Adolescents (age 11-18) (M)_____, (F)_____ Adults (age 19-59) (M)_____, (F)_____ Elderly (age 60+) (M)_____, (F)_____ TOTAL_____
Q2.9 Of the individuals living in the household how many fits into the following categories? (<i>select all that apply</i>)	<input type="checkbox"/> Hosting resident/pre-conflict population/Non-displaced <input type="checkbox"/> Returnees <input type="checkbox"/> IDPs

DISPLACEMENT (for households hosting)

Q3.1 What is the relationship with the IDPs you are currently hosting?	<input type="checkbox"/> Parents <input type="checkbox"/> Siblings <input type="checkbox"/> Distant relative <input type="checkbox"/> Friend <input type="checkbox"/> Others, please specify <input type="checkbox"/> Prefer not to say
Q3.2 When did you start hosting them?	() state month and year
Q3.3 Where did they come from?	() name of the community, sub-district and governorate or other country
Q3.4 How many were you in the household before you hosted IDPs?	Children 0-17 (M)____, (F)____ Adults 18-59 (M)____, (F)____ Elderly +60 (M)____, (F)____
Q3.5 How many IDPs are you hosting right now?	Children 0-17 (M)____, (F)____ Adults 18-59 (M)____, (F)____ Elderly +60 (M)____, (F)____
Q3.6 Is this your first time to host IDPs?	<input type="checkbox"/> Yes <input type="checkbox"/> No <input type="checkbox"/> Prefer not to say
Q3.7 Can the IDP family you are helping stay with you until they find a solution to their displacement?	<input type="checkbox"/> Yes (<i>proceed to Q3.8</i>) <input type="checkbox"/> No <input type="checkbox"/> Not sure / don't know <input type="checkbox"/> Prefer not to say
Q3.8 If yes, for how long are you willing to host them?	() state in months

DISPLACEMENT (for IDPs)

Q4. Where did the IDPs in your household members come from before coming to this location?	() name of the community, sub-district and governorate or other country
Q4.1 Is this your/there place of origin? <i>Place of origin is defined as habitual place of residence prior to displacement.</i>	<input type="checkbox"/> Yes <input type="checkbox"/> No
Q4.2 If no, what is their place of origin? <i>Place of origin is defined as habitual place of residence prior to displacement.</i>	() name of the community, sub-district and governorate or other country
Q4.3 When did you leave your place of origin?	() state month and year
Q4.4 Since you and your household members left your home, how many times did you move from one place to another?	() state in number
Q4.5 When did you move to this location?	() state month and year
Q4.6 Why did you and your household members move to this location?	<input type="checkbox"/> The place of origin is unsafe <input type="checkbox"/> We are only in transit here (on the way to somewhere else) <input type="checkbox"/> We have no money to go to other locations <input type="checkbox"/> Our relatives / friends are here <input type="checkbox"/> We feel safer in this location than in other places <input type="checkbox"/> We have access to employment opportunities here <input type="checkbox"/> This location is nearer to our place of origin <input type="checkbox"/> It is not possible to go to other locations <input type="checkbox"/> Others, please specify

DISPLACEMENT (for returnees)

Q5. Where did you and your household members come from before returning to this location?	() name of the community, sub-district and governorate or other country
Q5.1 Is this your/there place of origin? Place of origin is defined as habitual place of residence prior to displacement.	<input type="checkbox"/> Yes <input type="checkbox"/> No
Q5.3 Since you and your household members left your home, how many times did you move from one place to another?	() state in number
Q5.4 When did you move to this place?	() state month and year
Q5.5 Why did you and your household members choose to return to this community?	<input type="checkbox"/> Own house/property in this community <input type="checkbox"/> Access to employment/income/shelter <input type="checkbox"/> Family ties <input type="checkbox"/> In transit (on the way somewhere else) <input type="checkbox"/> No money to pay for movement elsewhere <input type="checkbox"/> Physical obstacles to move elsewhere <input type="checkbox"/> Protecting assets <input type="checkbox"/> Safety and security situation changed <input type="checkbox"/> Eviction/ threat of eviction <input type="checkbox"/> Others, please specify <input type="checkbox"/> Prefer not to say

SHELTER-RELATED QUESTIONS

F.1 Shelter Typology	
Q6.1 What is the type of dwelling that the household live in? (no need to ask the respondent)	<input type="checkbox"/> Solid / finished apartment (proceed to Q6.2) <input type="checkbox"/> Solid / finished house (proceed to Q6.2) <input type="checkbox"/> Unfinished building (proceed to Q6.2) <input type="checkbox"/> Collective shelter (public building/ site) <input type="checkbox"/> Spontaneous settlement ¹⁰ <input type="checkbox"/> Damaged house <input type="checkbox"/> Transit camp ¹¹ <input type="checkbox"/> Managed camp <input type="checkbox"/> Others, please specify <input type="checkbox"/> Not sure
Q6.2 What is the occupancy arrangement in your current dwelling?	<input type="checkbox"/> Ownership <input type="checkbox"/> Hosted (by family, friends, or institution) without rent <input type="checkbox"/> Furnished renting (proceed to Q6.3 – 6.8) <input type="checkbox"/> Unfurnished renting (proceed to Q6.3 – 6.8) <input type="checkbox"/> Co-renting (no. of families?) (proceed to Q6.3 – 6.8) <input type="checkbox"/> Other, please specify <input type="checkbox"/> No formal occupancy arrangement <input type="checkbox"/> Prefer not to say (proceed to Q6.9)
Q6.3 What is your current monthly rent?	() state in SYP
Q6.4 Does the monthly rent include utilities (i.e. electricity and water?)	<input type="checkbox"/> Yes <input type="checkbox"/> No <input type="checkbox"/> Partial

¹⁰ Also called spontaneous settlements or self-established camps. They are a group of tented or other types of housing units established by the IDPs themselves or by non-experienced actors, constructed on land that the occupants have no legal claim to.

¹¹ A camp in which IDPs live temporarily before moving to another destination.

Q6.5 When did you and your household members start living in this dwelling?	() state month and year (If less than 3 months, proceed to Q6.9).
Q6.6 In the last three months could you afford to pay your rent on time?	<input type="checkbox"/> Yes, paid on time or almost on time; <input type="checkbox"/> Partially, missed a payment but will be able to cover it in the next month; <input type="checkbox"/> No, missed a rent payment and won't be able to cover it in the future; <input type="checkbox"/> No, I've missed multiple rent payments
Q6.7 Over the past three months, has rent increased, decreased or stayed the same?	<input type="checkbox"/> Increased <input type="checkbox"/> Decreased <input type="checkbox"/> Stayed the same
Q6.8 Do you have a written rental agreement?	<input type="checkbox"/> Yes <input type="checkbox"/> No
Q6.91-6.95 In total, how many rooms do you have / use in this shelter?	() total (should match sum of the below) () bedrooms () living rooms (common areas) () kitchens () bathrooms/toilet () Other (please specify)
Q6.9 Do you and your household members intend to move from your current shelter in the future, and if so, when?	<input type="checkbox"/> No intention to leave (proceed to Q6.1.2) <input type="checkbox"/> Intend to leave in next 3 months <input type="checkbox"/> Intend to leave in 4-6 months <input type="checkbox"/> Intend to leave in 6-12 months <input type="checkbox"/> Intend to leave in 12+ months <input type="checkbox"/> Immediately but no means <input type="checkbox"/> Not sure when <input type="checkbox"/> Prefer not to say
Q6.10 Where do you and your household members intend to go?	<input type="checkbox"/> Return to our place of origin <input type="checkbox"/> Move to a different shelter in the same community <input type="checkbox"/> Move to a different community within the governorate <input type="checkbox"/> Move to a different community in another governorate <input type="checkbox"/> Move outside of Syria <input type="checkbox"/> Others, please specify <input type="checkbox"/> Not sure where <input type="checkbox"/> Prefer not to say
Q6.11 Why do you and your household members intend to leave the current shelter?	<input type="checkbox"/> Access to better shelter <input type="checkbox"/> Cheaper rent or housing prices elsewhere <input type="checkbox"/> Improve access to income and employment <input type="checkbox"/> Improve access to basic services (i.e. water, health and education) <input type="checkbox"/> Cheaper cost of living elsewhere <input type="checkbox"/> Proximity to relatives/friends <input type="checkbox"/> Area is unsafe <input type="checkbox"/> Eviction/ threat of eviction <input type="checkbox"/> Others, please specify <input type="checkbox"/> Not sure why <input type="checkbox"/> Prefer not to say
F.2 Housing, Land and Property	
Q6.12 Did you face the following problems related to housing, land and property?	<input type="checkbox"/> Disputed ownership <input type="checkbox"/> Property is unlawfully occupied by others (secondary occupation) <input type="checkbox"/> Disputes about rent (including payment) between landlord and tenant <input type="checkbox"/> Rules and processes on housing and land not clear or changing <input type="checkbox"/> Inheritance issues <input type="checkbox"/> Lack or loss of housing land tenancy or ownership documents

Syria Shelter and NFI Assessment: Annexes

	<input type="checkbox"/> Looting of private property <input type="checkbox"/> Threat of eviction or harassment by landlord/others <input type="checkbox"/> Sexual exploitation (e.g. sexual favours in exchange for free or discounted rent etc.) <input type="checkbox"/> Other, please specify <input type="checkbox"/> Prefer not to say <input type="checkbox"/> No problems
Q6.13 In the past three months, have you been unable to access shelter / housing due to a lack of documentation or other legal obstacle?	<input type="checkbox"/> Yes (<i>proceed to Q29.A</i>) <input type="checkbox"/> No <input type="checkbox"/> Haven't attempted to access shelter / housing in the past three months
Q6.13.1 If yes, why?	<input type="checkbox"/> Lack of identification documents <input type="checkbox"/> Lack of current legal housing documents <input type="checkbox"/> Lack of connections <input type="checkbox"/> Belong to group denied legal authorization <input type="checkbox"/> Legal system too difficult to navigate <input type="checkbox"/> Lack of security clearance <input type="checkbox"/> Other (please specify) <input type="checkbox"/> Not sure
Q6.14 Do you have a legal document to prove your current ownership/tenancy status?	<input type="checkbox"/> Yes (<i>proceed to Q6.15</i>) <input type="checkbox"/> No (<i>proceed to Q6.16</i>) <input type="checkbox"/> Not sure <input type="checkbox"/> Prefer not to say
Q6.15 If yes, what legal document do you have?	<input type="checkbox"/> Green or other Tabou (real estate registry) <input type="checkbox"/> Temporary Municipal Record <input type="checkbox"/> Court decision / order <input type="checkbox"/> Contract for sale <input type="checkbox"/> Special Power of Attorney <input type="checkbox"/> Rent/Lease agreement <input type="checkbox"/> Cooperative Deed (Public or Private) <input type="checkbox"/> Contract or bill from utility provider <input type="checkbox"/> Sharecropping agreement <input type="checkbox"/> Other, please specify <input type="checkbox"/> Not sure <input type="checkbox"/> Prefer not to say
Q6.16 If no, why?	<input type="checkbox"/> Lost/ damaged <input type="checkbox"/> Landlord did not agree to formalise a contract <input type="checkbox"/> Lack of civil documentation to obtain the necessary occupancy documents <input type="checkbox"/> Did not know the procedures/ how to obtain it <input type="checkbox"/> Could not afford to pay fees <input type="checkbox"/> The owner is deceased and legal documentation has not been able to be updated <input type="checkbox"/> It is in the name of someone else <input type="checkbox"/> Other (specify) <input type="checkbox"/> Not sure / don't know <input type="checkbox"/> Prefer not to say
Q6.17 Do you have a legal document to prove the ownership/tenancy status of the property you inhabited in your area of origin?	<input type="checkbox"/> Yes (<i>proceed to Q6.18</i>) <input type="checkbox"/> No (<i>proceed to Q6.19</i>) <input type="checkbox"/> Not sure <input type="checkbox"/> Prefer not to say
Q6.18. If yes, what is this / are these document/s?	<input type="checkbox"/> Formal real estate registry <input type="checkbox"/> Court decision <input type="checkbox"/> Buyer-seller contract <input type="checkbox"/> Lease agreement <input type="checkbox"/> Other, please specify <input type="checkbox"/> Not sure

	<input type="checkbox"/> Prefer not to say
Q6.19. If no, why?	<input type="checkbox"/> Lost/ damaged <input type="checkbox"/> Landlord did not agree to formalise a contract <input type="checkbox"/> Lack of civil documentation to obtain the necessary occupancy documents <input type="checkbox"/> Did not know the procedures/ how to obtain it <input type="checkbox"/> Could not afford to pay fees <input type="checkbox"/> The owner is deceased and legal documentation has not been able to be updated <input type="checkbox"/> It is in the name of someone else <input type="checkbox"/> Other (specify) <input type="checkbox"/> Not sure / don't know <input type="checkbox"/> Prefer not to say
Q6.20 Have you experienced an eviction in the past year?	<input type="checkbox"/> No (<i>proceed to Q6.22</i>) <input type="checkbox"/> Yes, in the last month <input type="checkbox"/> Yes, in the last 1-3 months <input type="checkbox"/> Yes, in the last 4-6 months <input type="checkbox"/> Yes, in the last 7-12 months
Q6.21 Why did you experience eviction?	<input type="checkbox"/> Dispute about ownership <input type="checkbox"/> Disputes about rental price <input type="checkbox"/> Dispute with host family <input type="checkbox"/> Unable to pay rent <input type="checkbox"/> Landlord's family returned and reclaimed the shelter <input type="checkbox"/> Rent-related disagreements with landlord <input type="checkbox"/> Personal, non-rental related dispute with landlord <input type="checkbox"/> Evicted to give shelter to another HH paying rent or higher rent <input type="checkbox"/> Requested by the authorities to vacate a collective shelter <input type="checkbox"/> Others, please specify
F.3 Shelter Condition	
Q6.22 Do you have any of the following issues in your shelter? (<i>select all that apply</i>)	<input type="checkbox"/> Lack of bathing facilities <input type="checkbox"/> Bathing facilities are too far <input type="checkbox"/> Men <input type="checkbox"/> Women <input type="checkbox"/> Boys <input type="checkbox"/> Girls <input type="checkbox"/> Bathing facilities are unsafe <input type="checkbox"/> Men <input type="checkbox"/> Women <input type="checkbox"/> Boys <input type="checkbox"/> Girls <input type="checkbox"/> Lack of safety on the way to bathing facilities <input type="checkbox"/> Men <input type="checkbox"/> Women <input type="checkbox"/> Boys <input type="checkbox"/> Girls <input type="checkbox"/> Lack of safe access to cooking facilities <input type="checkbox"/> Men <input type="checkbox"/> Women <input type="checkbox"/> Boys <input type="checkbox"/> Girls <input type="checkbox"/> Lack of safe access to safe drinking water <input type="checkbox"/> Men <input type="checkbox"/> Women <input type="checkbox"/> Boys <input type="checkbox"/> Girls <input type="checkbox"/> Lack of toilets <input type="checkbox"/> Men <input type="checkbox"/> Women <input type="checkbox"/> Boys <input type="checkbox"/> Girls <input type="checkbox"/> Toilets are too far <input type="checkbox"/> Men <input type="checkbox"/> Women <input type="checkbox"/> Boys <input type="checkbox"/> Girls <input type="checkbox"/> Toilets are unsafe <input type="checkbox"/> Men <input type="checkbox"/> Women <input type="checkbox"/> Boys <input type="checkbox"/> Girls <input type="checkbox"/> Lack of safety on the way to toilets <input type="checkbox"/> Men <input type="checkbox"/> Women <input type="checkbox"/> Boys <input type="checkbox"/> Girls <input type="checkbox"/> Lack of heating <input type="checkbox"/> Men <input type="checkbox"/> Women <input type="checkbox"/> Boys <input type="checkbox"/> Girls <input type="checkbox"/> Lack of insulation from cold <input type="checkbox"/> Men <input type="checkbox"/> Women <input type="checkbox"/> Boys <input type="checkbox"/> Girls <input type="checkbox"/> Lack of lighting inside the shelter <input type="checkbox"/> Men <input type="checkbox"/> Women <input type="checkbox"/> Boys <input type="checkbox"/> Girls <input type="checkbox"/> Lack of lighting around the shelter <input type="checkbox"/> Men <input type="checkbox"/> Women <input type="checkbox"/> Boys <input type="checkbox"/> Girls <input type="checkbox"/> Lack of privacy inside shelter (no partitions, no doors)

	<input type="checkbox"/> Men <input type="checkbox"/> Women <input type="checkbox"/> Boys <input type="checkbox"/> Girls <input type="checkbox"/> Lack of space inside shelter (min 21m ² per hh) <input type="checkbox"/> Men <input type="checkbox"/> Women <input type="checkbox"/> Boys <input type="checkbox"/> Girls <input type="checkbox"/> Limited ventilation (less than 0.5m ² ventilation in each room including kitchen) <input type="checkbox"/> Men <input type="checkbox"/> Women <input type="checkbox"/> Boys <input type="checkbox"/> Girls <input type="checkbox"/> Unable to lock home securely <input type="checkbox"/> Men <input type="checkbox"/> Women <input type="checkbox"/> Boys <input type="checkbox"/> Girls <input type="checkbox"/> Other, please specify <input type="checkbox"/> Men <input type="checkbox"/> Women <input type="checkbox"/> Boys <input type="checkbox"/> Girls <input type="checkbox"/> None <input type="checkbox"/> Prefer not to say
Q6.23 Does your current shelter have any damage? (select all that apply)	<input type="checkbox"/> Opening or cracks in roof <input type="checkbox"/> Roof partially collapsed <input type="checkbox"/> Broken or cracked windows <input type="checkbox"/> Doors / windows are missing <input type="checkbox"/> Doors unable to shut properly <input type="checkbox"/> Large cracks / openings in most walls <input type="checkbox"/> Some cracks in some walls <input type="checkbox"/> Some walls fully collapsed <input type="checkbox"/> Some walls partially collapsed <input type="checkbox"/> Damaged floors <input type="checkbox"/> Severe damage and unsafe for living condition <input type="checkbox"/> Moderate damage and acceptable for living condition with minor/medium rehabilitation <input type="checkbox"/> Total collapse <input type="checkbox"/> Other, please specify <input type="checkbox"/> None <input type="checkbox"/> Prefer not to say
Q6.24 In the past three months, were you able to repair your shelter?	<input type="checkbox"/> Yes (proceed to Q6.27) <input type="checkbox"/> No (proceed to Q6.25) <input type="checkbox"/> No repairs required
Q6.25 If no, why?(select all that apply)	<input type="checkbox"/> Lack of authorization to do repairs <input type="checkbox"/> Repairs require professionals but cannot afford their service <input type="checkbox"/> Repairs require professionals but they are unavailable <input type="checkbox"/> Shelter and repair materials are unavailable in the market <input type="checkbox"/> Shelter and repair materials are too expensive <input type="checkbox"/> Other, please specify <input type="checkbox"/> Not sure
Q6.26 What are the repair /shelter supply that you need but were unable to find or afford?	<input type="checkbox"/> Basic electrical items <input type="checkbox"/> Basic tools <input type="checkbox"/> Bricks <input type="checkbox"/> Cement <input type="checkbox"/> Sand/ gravel <input type="checkbox"/> Doors/ windows <input type="checkbox"/> Cinderblocks <input type="checkbox"/> Iron sheeting <input type="checkbox"/> Nails/screws <input type="checkbox"/> Plastic sheeting/tarpaulin <input type="checkbox"/> Timber <input type="checkbox"/> Plywood <input type="checkbox"/> Others (specify) <input type="checkbox"/> None <input type="checkbox"/> Prefer not to say
Q6.27 In the past year, have you had access to information on how to receive shelter support?	<input type="checkbox"/> Yes (proceed to Q6.28) <input type="checkbox"/> No

	<input type="checkbox"/> Prefer not to say
Q6.28 If yes, what was the source of this information?	<input type="checkbox"/> Approached directly by humanitarian organization / assistance provider <input type="checkbox"/> Community representatives (sheikhs, mukhtars etc) <input type="checkbox"/> Friends / relatives <input type="checkbox"/> Media (internet, radio etc) <input type="checkbox"/> Government office / authority/ local council <input type="checkbox"/> Other, please specify <input type="checkbox"/> Not sure <input type="checkbox"/> Prefer not to say
Q6.29 Do you have a preference regarding the modality of any shelter support available?	<input type="checkbox"/> External actor to directly assist with repairs (e.g. NGOs, local council) <input type="checkbox"/> Shelter/repair materials <input type="checkbox"/> Unconditional cash support <input type="checkbox"/> Other (specify) <input type="checkbox"/> No preference <input type="checkbox"/> Prefer not to say
F.4. Other Services	
Q6.30 What other services are available in the area?	Water supply: <input type="checkbox"/> Functional <input type="checkbox"/> Not Functional <input type="checkbox"/> Sometimes Functional Sanitation system: <input type="checkbox"/> Functional <input type="checkbox"/> Not Functional <input type="checkbox"/> Sometimes Functional School: <input type="checkbox"/> Functional <input type="checkbox"/> Not Functional <input type="checkbox"/> Sometimes Functional Medical Center: <input type="checkbox"/> Functional <input type="checkbox"/> Not Functional <input type="checkbox"/> Sometimes Functional Bakery: <input type="checkbox"/> Functional <input type="checkbox"/> Not Functional <input type="checkbox"/> Sometimes Functional Solid waste management: <input type="checkbox"/> Functional <input type="checkbox"/> Not Functional <input type="checkbox"/> Sometimes Functional

NFI-RELATED QUESTIONS

G.1 Access to NFI Support	
Q7.1 Did you receive NFI assistance in the past three months?	<input type="checkbox"/> Yes <input type="checkbox"/> No (proceed to Q7.1.6) <input type="checkbox"/> Prefer not to say (proceed to Q7.1.6)
Q7.2 How do you access NFIs? (select all that apply)	<input type="checkbox"/> In the market <input type="checkbox"/> Through free NFI distribution by local organisation <input type="checkbox"/> Through relatives and friends <input type="checkbox"/> Others, please specify
Q7.3 Do you need to submit any documentation to receive NFI assistance?	<input type="checkbox"/> Yes (proceed to Q7.4 – 7.6) <input type="checkbox"/> No <input type="checkbox"/> Prefer not to say
Q7.4 If yes, what are these documents?	<input type="checkbox"/> Identification Card <input type="checkbox"/> Registration Identification <input type="checkbox"/> Other (please specify)
Q7.5 Have you / your household members ever been refused NFI support due to lack of civil documentation?	<input type="checkbox"/> Yes <input type="checkbox"/> No <input type="checkbox"/> Prefer not to say
Q7.6 Did you have to pay someone to receive NFI assistance?	<input type="checkbox"/> Yes <input type="checkbox"/> No
Q7.7 Are the NFIs you received in good quality?	<input type="checkbox"/> Yes, all (proceed to Q7.8)

	<input type="checkbox"/> Yes, not all (<i>proceed to Q7.8</i>) <input type="checkbox"/> Not all (<i>proceed to Q7.9</i>)
Q7.8 If yes / not all, what items are of low quality?	<input type="checkbox"/> Bedding items <input type="checkbox"/> Mattresses/Sleeping mats <input type="checkbox"/> Cooking utensils/kitchen set <input type="checkbox"/> Cooking fuel <input type="checkbox"/> Water containers <input type="checkbox"/> Torches <input type="checkbox"/> Solar lamps <input type="checkbox"/> Solar panels <input type="checkbox"/> Generators <input type="checkbox"/> Clothing <input type="checkbox"/> Shoes <input type="checkbox"/> Batteries <input type="checkbox"/> Winter heaters <input type="checkbox"/> Heating fuel <input type="checkbox"/> Hygiene Kit <input type="checkbox"/> Winter clothes <input type="checkbox"/> Winter shoes <input type="checkbox"/> Winter blankets <input type="checkbox"/> Disposable diapers <input type="checkbox"/> Sanitary pads <input type="checkbox"/> Soap <input type="checkbox"/> Washing powder <input type="checkbox"/> Cleaning liquid (for house) <input type="checkbox"/> Detergent (for dishes) <input type="checkbox"/> Jerry Can <input type="checkbox"/> Plastic Sheet <input type="checkbox"/> Baby diapers <input type="checkbox"/> Adult diapers <input type="checkbox"/> Other (please specify)
Q7.9 Are the NFIs you received enough for you and your household members?	<input type="checkbox"/> Yes <input type="checkbox"/> No <input type="checkbox"/> Prefer not to say
Q7.10 Are the NFIs you received being distributed on a regular basis? (At least once every three months)	<input type="checkbox"/> Yes <input type="checkbox"/> No <input type="checkbox"/> Prefer not to say
Q7.11 Did you use the items you received for its intended purpose?	<input type="checkbox"/> Yes <input type="checkbox"/> No (<i>proceed to Q7.12</i>) <input type="checkbox"/> Prefer not to say
Q7.12 If no, what are these items and their alternative purpose/s?	<input type="checkbox"/> Bedding items <input type="checkbox"/> Mattresses/Sleeping mats <input type="checkbox"/> Cooking utensils/kitchen set <input type="checkbox"/> Cooking fuel <input type="checkbox"/> Water containers <input type="checkbox"/> Torches <input type="checkbox"/> Solar lamps <input type="checkbox"/> Solar panels <input type="checkbox"/> Generators <input type="checkbox"/> Clothing <input type="checkbox"/> Shoes <input type="checkbox"/> Batteries <input type="checkbox"/> Winter heaters <input type="checkbox"/> Heating fuel <input type="checkbox"/> Hygiene Kit <input type="checkbox"/> Winter clothes <input type="checkbox"/> Winter shoes

	<input type="checkbox"/> Winter blankets <input type="checkbox"/> Disposable diapers <input type="checkbox"/> Sanitary pads <input type="checkbox"/> Soap <input type="checkbox"/> Washing powder <input type="checkbox"/> Cleaning liquid (for house) <input type="checkbox"/> Detergent (for dishes) <input type="checkbox"/> Jerry Can <input type="checkbox"/> Plastic Sheet <input type="checkbox"/> Baby diapers <input type="checkbox"/> Adult diapers <input type="checkbox"/> Other (please specify) () alternative purpose/s
Q7.13 Do the NFIs you received address your basic NFI needs?	<input type="checkbox"/> Yes <input type="checkbox"/> No (proceed to Q7.15) <input type="checkbox"/> Prefer not to say
Q7.14 If no, why?	() state reason/s
Q7.15 Who in the household normally attends distributions?	<input type="checkbox"/> Myself <input type="checkbox"/> My husband/wife <input type="checkbox"/> My daughter <input type="checkbox"/> My son <input type="checkbox"/> Another family member <input type="checkbox"/> A friend/neighbour <input type="checkbox"/> Other (specify)
Q7.16 Have you ever faced any of the following issues in relation to NFI distributions?	Physical violence on the way to the distribution <input type="checkbox"/> Men <input type="checkbox"/> Women <input type="checkbox"/> Boys <input type="checkbox"/> Girls Physical violence during distribution <input type="checkbox"/> Men <input type="checkbox"/> Women <input type="checkbox"/> Boys <input type="checkbox"/> Girls Verbal abuse on the way to the distribution <input type="checkbox"/> Men <input type="checkbox"/> Women <input type="checkbox"/> Boys <input type="checkbox"/> Girls Verbal abuse during distribution <input type="checkbox"/> Men <input type="checkbox"/> Women <input type="checkbox"/> Boys <input type="checkbox"/> Girls Sexual violence/harassment (including sexual exploitation in exchange for something) on the way to distribution <input type="checkbox"/> Men <input type="checkbox"/> Women <input type="checkbox"/> Boys <input type="checkbox"/> Girls Sexual violence/harassment (including sexual exploitation in exchange for something) during distribution <input type="checkbox"/> Men <input type="checkbox"/> Women <input type="checkbox"/> Boys <input type="checkbox"/> Girls Checkpoints on the way to distribution <input type="checkbox"/> Men <input type="checkbox"/> Women <input type="checkbox"/> Boys <input type="checkbox"/> Girls <input type="checkbox"/> Other, please specify <input type="checkbox"/> Men <input type="checkbox"/> Women <input type="checkbox"/> Boys <input type="checkbox"/> Girls <input type="checkbox"/> Not sure <input type="checkbox"/> Prefer not to say
Q7.17 Do you have access to information regarding any NFI support?	<input type="checkbox"/> Yes (proceed to Q7.18) <input type="checkbox"/> No (proceed to Q7.19) <input type="checkbox"/> Prefer not to say
Q7.18 If yes, how?	<input type="checkbox"/> Approached directly by assistance provider <input type="checkbox"/> Community representatives (sheikhs, mukhtars etc.) <input type="checkbox"/> Friends / relatives <input type="checkbox"/> Local Council <input type="checkbox"/> Media (internet, radio etc.) <input type="checkbox"/> Municipality / governorate <input type="checkbox"/> Others, please specify <input type="checkbox"/> Prefer not to say
Q7.19 If no, why?	() state reason/s

G.2 NFI Availability	
Q7.20 Do you currently have the following NFIs in your household?	<input type="checkbox"/> Blankets <input type="checkbox"/> Diapers Adult <input type="checkbox"/> Diapers Children <input type="checkbox"/> Sanitary Pads for women / girls <input type="checkbox"/> Hygiene items (soap, detergent etc.) <input type="checkbox"/> Water container / jerry can <input type="checkbox"/> Cooking utensils <input type="checkbox"/> Mattresses <input type="checkbox"/> Plastic Sheets <input type="checkbox"/> Light sources <input type="checkbox"/> Solar panels <input type="checkbox"/> Generators <input type="checkbox"/> Clothing <input type="checkbox"/> Shoes <input type="checkbox"/> Batteries <input type="checkbox"/> Winter heaters <input type="checkbox"/> Heating fuel <input type="checkbox"/> Winter clothing <input type="checkbox"/> Winter blankets <input type="checkbox"/> Other, please specify
Q7.21 Are basic household items generally available in your local market?	<input type="checkbox"/> Blankets <input type="checkbox"/> Diapers Adult <input type="checkbox"/> Diapers Children <input type="checkbox"/> Sanitary Pads for women / girls <input type="checkbox"/> Hygiene items (soap, detergent etc.) <input type="checkbox"/> Water container / jerry can <input type="checkbox"/> Cooking utensils <input type="checkbox"/> Mattresses <input type="checkbox"/> Plastic Sheets <input type="checkbox"/> Light sources <input type="checkbox"/> Solar panels <input type="checkbox"/> Generators <input type="checkbox"/> Clothing <input type="checkbox"/> Shoes <input type="checkbox"/> Batteries <input type="checkbox"/> Winter heaters <input type="checkbox"/> Heating fuel <input type="checkbox"/> Winter clothing <input type="checkbox"/> Winter blankets <input type="checkbox"/> Other, please specify
G.3 NFI Affordability	
Q7.22 Was there one / more NFIs you needed to procure in the last three months but were unable to afford?	<input type="checkbox"/> Yes (<i>proceed to Q7.23</i>) <input type="checkbox"/> No <input type="checkbox"/> Prefer not to say
Q7.23 If yes, what are these items?	<input type="checkbox"/> Blankets <input type="checkbox"/> Diapers Adult <input type="checkbox"/> Diapers Children <input type="checkbox"/> Sanitary Pads for women / girls <input type="checkbox"/> Hygiene items (soap, detergent etc.) <input type="checkbox"/> Water container / jerry can <input type="checkbox"/> Cooking utensils <input type="checkbox"/> Mattresses <input type="checkbox"/> Plastic Sheets <input type="checkbox"/> Light sources <input type="checkbox"/> Solar panels <input type="checkbox"/> Generators

	<input type="checkbox"/> Clothing <input type="checkbox"/> Shoes <input type="checkbox"/> Batteries <input type="checkbox"/> Winter heaters <input type="checkbox"/> Heating fuel <input type="checkbox"/> Winter clothing <input type="checkbox"/> Winter blankets <input type="checkbox"/> Other, please specify
G.4 Market Access	
Q7.24 Have you faced any challenges in accessing markets to purchase NFIs in the past month?	<input type="checkbox"/> Yes (<i>proceed to 7.25</i>) <input type="checkbox"/> No <input type="checkbox"/> Prefer not to say
Q7.25 If yes, what are these challenges	<input type="checkbox"/> Distance to markets too far <input type="checkbox"/> Lack of access / unsuitability for women / adolescent girls <input type="checkbox"/> Lack of access for persons with restricted mobility <input type="checkbox"/> Lack of transportation to markets (private or public) <input type="checkbox"/> Markets do not function at times of conflict <input type="checkbox"/> Physical constraints preventing access to markets (e.g. roads damaged, blockages) <input type="checkbox"/> Safety or security constraints restricting movement to markets <input type="checkbox"/> Fear of sexual harassment on the way to or at markets <input type="checkbox"/> Other, please specify <input type="checkbox"/> Not sure <input type="checkbox"/> Prefer not to say
G.5 Access to Power	
Q7.26. What is your main source of COOKING fuel?	<input type="checkbox"/> Electricity <input type="checkbox"/> Gas <input type="checkbox"/> Kerosene / kaz <input type="checkbox"/> Wood / charcoal <input type="checkbox"/> Other, please specify <input type="checkbox"/> No source <input type="checkbox"/> Prefer not to say
Q7.27 Did your household have to resort to any of the following strategies over the past month to cope with the lack of cooking fuel?	<input type="checkbox"/> Change in diet to prefer food that doesn't require cooking <input type="checkbox"/> Purchase food in restaurants <input type="checkbox"/> Reduce amount of food eaten <input type="checkbox"/> Reduce amount of fuel used for other purposes <input type="checkbox"/> Other, please specify <input type="checkbox"/> No coping strategies needed <input type="checkbox"/> Prefer not to say
Q7.28 What is your main source of HEATING for the household?	<input type="checkbox"/> Electricity <input type="checkbox"/> Gas <input type="checkbox"/> Kerosene / kaz <input type="checkbox"/> Wood / charcoal <input type="checkbox"/> Diesel <input type="checkbox"/> Other, please specify <input type="checkbox"/> No source <input type="checkbox"/> Prefer not to say
Q7.29 Did your household have to resort to any of the following strategies over the past month to cope with the lack of heating fuel?	<input type="checkbox"/> Purchase blankets or other items to help with cold <input type="checkbox"/> Reduce amount of fuel used for other purposes <input type="checkbox"/> Reduce expenditure on other items to pay for fuel <input type="checkbox"/> Stay elsewhere during cold periods <input type="checkbox"/> Other, please specify

	<input type="checkbox"/> No coping strategies needed <input type="checkbox"/> Prefer not to say
Q7.30. What is your main source of ELECTRICITY?	<input type="checkbox"/> Private generator <input type="checkbox"/> Neighbourhood generator <input type="checkbox"/> Main network / grid <input type="checkbox"/> Solar panels <input type="checkbox"/> Other, please specify <input type="checkbox"/> No source of electricity <input type="checkbox"/> Prefer not to say
Q7.31 Overall, how many hours of electricity do you have access per day?	() number of hours
Q7.32 Did your household have to resort to any of the following strategies over the past month to cope with the lack of electricity?	<input type="checkbox"/> Remain without electricity and do not use coping strategies <input type="checkbox"/> Reduce usage of electricity to conserve it <input type="checkbox"/> Use battery powered devices such as torches <input type="checkbox"/> Use electricity at certain times in the day only <input type="checkbox"/> Use electricity for certain purposes only <input type="checkbox"/> Other, please specify <input type="checkbox"/> No coping strategies needed <input type="checkbox"/> Prefer not to say
Q7.33 Is lack of electricity for you/ your family a security concern?	<input type="checkbox"/> Yes <input type="checkbox"/> No <input type="checkbox"/> Prefer not to say
G.6 Coping Mechanism	
Q7.34 How do you cope with the lack of NFIs?	<input type="checkbox"/> Begging <input type="checkbox"/> Borrowing money / buying on credit <input type="checkbox"/> Reducing food intake <input type="checkbox"/> Reducing non-food expense (i.e. health, education) <input type="checkbox"/> Selling house or land <input type="checkbox"/> Selling household assets / goods (jewelry, phone, furniture etc.) <input type="checkbox"/> Selling productive assets or means of transport (i.e. sewing machine, wheelbarrow, bicycle, car etc.) <input type="checkbox"/> Spending savings <input type="checkbox"/> Children in household work for money <input type="checkbox"/> Girls in household get married <input type="checkbox"/> Others, please specify <input type="checkbox"/> No coping strategies needed <input type="checkbox"/> Prefer not to say
Q7.35 Do you feel that your access to basic household items has got better or worse in the past three months?	<input type="checkbox"/> Getting better <input type="checkbox"/> Getting worse (<i>proceed to Q7.36</i>) <input type="checkbox"/> No changes
Q7.36 If getting worse, why?	() state reason/s
G.7 Needed NFI Support	
Q7.37 What is your preferred form of NFI support?	<input type="checkbox"/> Conditional vouchers <input type="checkbox"/> NFI distributions <input type="checkbox"/> Unconditional cash distribution (<i>proceed to Q7.38</i>) <input type="checkbox"/> Other, please specify <input type="checkbox"/> Prefer not to say
Q7.38 If cash, what are the types of cash distribution points do you have in your community?	<input type="checkbox"/> ATMs (Automated Teller Machines) <input type="checkbox"/> Banks <input type="checkbox"/> Money remittance pawnshops (i.e. Western Union) <input type="checkbox"/> Hawala <input type="checkbox"/> Others, please specify <input type="checkbox"/> In-hand currency distribution <input type="checkbox"/> No access to cash distribution / transfer points
Q7.39 What are the top 3 NFI needs of girls? (0-10)	() top 3 NFI needs

Q7.40 What are the top 3 NFI needs of boys? (0-10)	() top 3 NFI needs
Q7.41 What are the top 3 NFI needs of adolescent girls? (11-17)	() top 3 NFI needs
Q7.42 What are the top 3 NFI needs of adolescent boys? (11-17)	() top 3 NFI needs
Q7.43 What are the top 3 NFI needs of women adult? (18-59)	() top 3 NFI needs
Q7.44 What are the top 3 NFI needs of men adult? (18-59)	() top 3 NFI needs
Q7.45 What are the top 3 NFI needs of elderly women? (60+)	() top 3 NFI needs
Q7.46 What are the top 3 NFI needs of elderly men? (60+)	() top 3 NFI needs
Q7.47 What are the top 3 NFI needs of person with disability?	() top 3 NFI needs
Q7.48 What are the top 3 NFI needs of female headed households?	() top 3 NFI needs

NFI Needs Index
<input type="checkbox"/> Blankets <input type="checkbox"/> Diapers Adult <input type="checkbox"/> Diapers Children <input type="checkbox"/> Sanitary Pads for women / girls <input type="checkbox"/> Hygiene items (soap, detergent etc.) <input type="checkbox"/> Water container / jerry can <input type="checkbox"/> Cooking utensils <input type="checkbox"/> Mattresses <input type="checkbox"/> Plastic Sheets <input type="checkbox"/> Light sources <input type="checkbox"/> Solar panels <input type="checkbox"/> Generators <input type="checkbox"/> Clothing <input type="checkbox"/> Shoes <input type="checkbox"/> Batteries <input type="checkbox"/> Winter heaters <input type="checkbox"/> Heating fuel <input type="checkbox"/> Winter clothing <input type="checkbox"/> Winter blankets <input type="checkbox"/> Other, please specify

Key Informant Questionnaire

METADATA

Q1.1 Date of interview	
Q1.2 Name of the agency / department interviewing	
Q1.3 Enumerator code	
Q1.4 Governorate	
Q1.5 District	
Q1.6 Sub-district	
Q1.7 Community	
Q1.7 Neighbourhood	

KI INFORMATION

Q2.1 Type of key informant	<input type="checkbox"/> Imam / sheikh <input type="checkbox"/> Mukhtar <input type="checkbox"/> Local council member <input type="checkbox"/> Local relief committee member <input type="checkbox"/> Local aid worker <input type="checkbox"/> Construction worker <input type="checkbox"/> Other, please specify
Q2.2 What is the gender of the respondent?	<input type="checkbox"/> Female <input type="checkbox"/> Male
Q2.3 How old is the respondent?	() years old
Q2.4 Approximately what percentage of households in this community are sharing a shelter space with other households?	<input type="checkbox"/> None <input type="checkbox"/> 10 <input type="checkbox"/> 20 <input type="checkbox"/> 30 <input type="checkbox"/> 40 <input type="checkbox"/> 50 <input type="checkbox"/> 60 <input type="checkbox"/> 70 <input type="checkbox"/> 80 <input type="checkbox"/> 90 <input type="checkbox"/> 100 <input type="checkbox"/> Not sure
Q2.5 Do you know what is the average number of people who share a shelter?	<input type="checkbox"/> Yes (<i>proceed to Q2.5.1</i>) <input type="checkbox"/> No (<i>proceed to Q2.6</i>)
Q2.5.1 If yes, what is the average number of people who share a shelter?	() number of people
Q2.6 Do you know approximately what % of people in the community are male and female?	<input type="checkbox"/> Yes (<i>proceed to Q2.6.1</i>) <input type="checkbox"/> No (<i>proceed to Q2.7</i>) <input type="checkbox"/> Not sure
Q2.6.1 If yes, approximately what % of people in the community are male and female?	() % female () % male

Q2.7 Do you approximately what % of people in the community are within the following age groups? i) 0-10y ____%; ii) 11-18y ____%; iii) 19-59y ____% v) 60+y ____%	<input type="checkbox"/> Yes (<i>proceed to Q2.7.1</i>) <input type="checkbox"/> No (<i>proceed to Q2.8</i>) <input type="checkbox"/> Not sure
Q2.7.1 Approximately what % of people in the community are within the following age groups?	<input type="checkbox"/> (____) 0-10 y <input type="checkbox"/> (____) 11-18 y <input type="checkbox"/> (____) 19-59 y <input type="checkbox"/> (____) 60+ y
Q2.8 Approximately what % of your community fit into the following categories?	<input type="checkbox"/> (____) Non-displaced / host-population: lived in the community/neighbourhood since before the crisis) <input type="checkbox"/> (____) Returnees: left the community due to crisis (can be to elsewhere in the country) and were displaced for one month or more before returning) <input type="checkbox"/> (____) IDPs: relocated to the community/neighbourhood from elsewhere in Syria due to the crisis e.g. due to conflict

DISPLACEMENT (for IDPs)

Q3.1 What are the top 3 main reasons why IDPs generally move to this location?	<input type="checkbox"/> Relative access to employment/income/shelter <input type="checkbox"/> Family ties / good relations with the host community <input type="checkbox"/> Conflict in area of origin <input type="checkbox"/> Relative safety and security (other accessible locations/routes to other locations less safe than this location) <input type="checkbox"/> Physical obstacles to other locations <input type="checkbox"/> Relative distance to location compared to elsewhere <input type="checkbox"/> No money to pay for movement to elsewhere <input type="checkbox"/> In transit (on the way somewhere else) <input type="checkbox"/> Other, please specify <input type="checkbox"/> Not sure
Q3.2 How many of the top 3 area of origin of the IDPs in the community do you know? <i>Area of origin is defined as habitual place of residence prior to displacement.</i>	<input type="checkbox"/> zero (<i>proceed to Q14.1</i>) <input type="checkbox"/> one (<i>answer Q3.2.1</i>) <input type="checkbox"/> two (<i>answer Q3.2.1-3.2.2</i>) <input type="checkbox"/> three (<i>answer Q3.2.1-3.2.3</i>)
Q3.2.1 A Where did they come from?	(____) name of the community, sub-district and governorate
Q3.2.2 Where did they come from?	(____) name of the community, sub-district and governorate
Q3.2.3 Where did they come from?	(____) name of the community, sub-district and governorate
Q3.3 Do you know the average length of time that IDPs have spent in this community?	<input type="checkbox"/> Yes (<i>proceed to Q3.3</i>) <input type="checkbox"/> No (<i>proceed to Q3.4</i>) <input type="checkbox"/> Not sure (<i>proceed to Q3.4</i>)
Q3.3 What is the average length of time that IDPs have spent in this community? (MONTHS)	(____) number of months
Q3.4 Do you know the average number of times that IDPs have been displaced upon arriving in this community?	<input type="checkbox"/> Yes (<i>proceed to Q3.4.1</i>) <input type="checkbox"/> No (<i>proceed to Q14.1</i>) <input type="checkbox"/> Not sure (<i>proceed to Q14.1</i>)
Q3.4.1 What is the average number of times that IDPs have been displaced upon arriving in this community?	(____) number of times (if greater than 4 proceed to 3.4.2)
Q3.4.2 Please explain why the average number of times IDPs have been displaced is so high	(____) enter explanation

DISPLACEMENT (for returnees)

Q4.1 What are the top 3 main reasons why returnees generally chose to return to this community?	<input type="checkbox"/> Own house/property in this community <input type="checkbox"/> Access to employment/income/shelter <input type="checkbox"/> Family ties <input type="checkbox"/> In transit (on the way somewhere else) <input type="checkbox"/> No money to pay for movement elsewhere <input type="checkbox"/> Physical obstacles to move elsewhere <input type="checkbox"/> Protecting assets <input type="checkbox"/> Safety and security situation changed <input type="checkbox"/> Eviction/ threat of eviction <input type="checkbox"/> Others, please specify <input type="checkbox"/> Prefer not to say
Q4.2 Where did returnees spend most of their time during displacement? (Most common location only)	() name of the community, sub-district and governorate or other country
Q4.3 What was the last displacement location for returnees before they returned to the assessed community? (Most common location only)	() name of the community, sub-district and governorate or other country

SHELTER-RELATED QUESTIONS

E.1 Shelter Typology	
Q5.1.1 On average, do you know how many Living Rooms (common areas) are there in a shelter?	<input type="checkbox"/> Yes (proceed to Q5.1.1) <input type="checkbox"/> No (proceed to Q5.1.2) <input type="checkbox"/> Not sure (proceed to Q5.1.2)
Q5.1.1.1 On average, how many Living Rooms (common areas) are there in a shelter?	() number of living rooms (common areas)
Q5.1.2 On average, do you know how many Bedrooms are there in a shelter?	<input type="checkbox"/> Yes (proceed to Q5.1.2.1) <input type="checkbox"/> No (proceed to Q5.1.3) <input type="checkbox"/> Not sure (proceed to Q5.1.3)
Q5.1.2.1 On average, how many Bedrooms are there in a shelter?	() number of bedrooms
Q5.1.3 On average, do you know how many Kitchens are there in a shelter?	<input type="checkbox"/> Yes (proceed to Q5.1.3.1) <input type="checkbox"/> No (proceed to Q5.1.4) <input type="checkbox"/> Not sure (proceed to Q5.1.4)
Q5.1.3.1 On average, how many Kitchens are there in a shelter?	() number of kitchens
Q5.1.4 On average, do you know how many Bathrooms and Toilets are there in a shelter?	<input type="checkbox"/> Yes (proceed to Q5.1.4.1) <input type="checkbox"/> No (proceed to Q5.1.5) <input type="checkbox"/> Not sure (proceed to Q5.1.5)
Q5.1.4.1 On average, how many Bathrooms and Toilets are there in a shelter?	() number of Bathrooms/Toilets
Q5.1.5 Do you expect people in the community to leave to elsewhere in the next 6 months?	<input type="checkbox"/> Yes (proceed to Q5.1.6) <input type="checkbox"/> No (proceed to Q5.1.7) <input type="checkbox"/> Not sure (proceed to Q5.1.7)
Q5.1.6 What percentage of the population do you expect to leave in the next month?	<input type="checkbox"/> 0 <input type="checkbox"/> Very few (less than 10%) <input type="checkbox"/> Less than a quarter (10%-25%) <input type="checkbox"/> About a quarter (~ 25%) <input type="checkbox"/> About half (~50%) <input type="checkbox"/> About three quarters (~75%)

	<input type="checkbox"/> All (100%) <input type="checkbox"/> Not sure
Q5.1.7 What percentage of your community live in each of the following type of dwelling?	<input type="checkbox"/> Solid / finished apartment (<i>proceed to Q5.1.8</i>) <input type="checkbox"/> Solid / finished house (<i>proceed to Q5.1.8</i>) <input type="checkbox"/> Unfinished building (<i>proceed to Q5.1.8</i>) <input type="checkbox"/> Collective shelter (public building/ site) <input type="checkbox"/> Spontaneous settlement <input type="checkbox"/> Damaged house <input type="checkbox"/> Transit camp ¹² <input type="checkbox"/> Managed camp <input type="checkbox"/> Others, please specify <input type="checkbox"/> Not sure
Q5.1.8 What percentage of your community have the following tenancy types?	<input type="checkbox"/> Ownership <input type="checkbox"/> Hosted (by family, friends, or institution) without rent <input type="checkbox"/> Furnished renting (<i>proceed to Q5.1.9</i>) <input type="checkbox"/> Unfurnished renting (<i>proceed to Q5.1.9</i>) <input type="checkbox"/> Co-renting (no. of families? _____) (<i>proceed to Q5.1.9</i>) <input type="checkbox"/> Others, please specify <input type="checkbox"/> No formal occupancy arrangement <input type="checkbox"/> Prefer not to say (<i>proceed to Q5.1.9</i>)
Q5.1.9 What is the average minimum and maximum monthly rent per property across the community in SYP?	(_____) state maximum in SYP (_____) state minimum in SYP <input type="checkbox"/> Not sure
Q5.1.10.1 Does the monthly rent include utilities (i.e. electricity and water?)	<input type="checkbox"/> Yes <input type="checkbox"/> No <input type="checkbox"/> Partial
Q5.1.10.2 In the last three months, what proportion of your community could afford rental prices?	<input type="checkbox"/> 0 <input type="checkbox"/> Very few (less than 10%) <input type="checkbox"/> Less than a quarter (10%-25%) <input type="checkbox"/> About a quarter (~ 25%) <input type="checkbox"/> About half (~50%) <input type="checkbox"/> About three quarters (~75%) <input type="checkbox"/> All (100%) <input type="checkbox"/> Not sure
Q5.1.10.3 On average, over the past three months, has average rent in the community increased, decreased or stayed the same?	<input type="checkbox"/> Increased <input type="checkbox"/> Decreased <input type="checkbox"/> Stayed the same
Q5.1.10.4 Over the past three months, has affordable rental space typically been available in the community?	<input type="checkbox"/> Yes, rental space available and typically affordable <input type="checkbox"/> Rental space available but not affordable for most people <input type="checkbox"/> Some availability of affordable space but insufficient to meet demands of the community <input type="checkbox"/> No, there were no available rental properties at all (whether affordable or unaffordable) <input type="checkbox"/> Not sure
F.2 Housing, Land and Property	
Q5.2.1 What percentage of your community do you estimate have HLP problems?	<input type="checkbox"/> 0

¹² A camp in which IDPs live temporarily before moving to another destination.

Syria Shelter and NFI Assessment: Annexes

	<input type="checkbox"/> Very few (less than 10%) <input type="checkbox"/> Less than a quarter (10%-25%) <input type="checkbox"/> About a quarter (~ 25%) <input type="checkbox"/> About half (~50%) <input type="checkbox"/> About three quarters (~75%) <input type="checkbox"/> All (100%) <input type="checkbox"/> Not sure
Q5.2.2 What are the top 3 most common HLP issues within the community?	<input type="checkbox"/> Disputed ownership <input type="checkbox"/> Property is unlawfully occupied by others (secondary occupation) <input type="checkbox"/> Disputes about rent (including payment) between landlord and tenant <input type="checkbox"/> Rules and processes on housing and land not clear or changing <input type="checkbox"/> Inheritance issues <input type="checkbox"/> Lack or loss of housing land tenancy or ownership documents <input type="checkbox"/> Looting of private property <input type="checkbox"/> Threat of eviction or harassment by landlord/others <input type="checkbox"/> Sexual exploitation (e.g. sexual favours in exchange for free or discounted rent etc.) <input type="checkbox"/> Other, please specify <input type="checkbox"/> Prefer not to say <input type="checkbox"/> No problems
Q5.2.3 In the past three months, has anyone in the community been unable to access shelter / housing due to a lack of documentation or other legal obstacle?	<input type="checkbox"/> Yes <input type="checkbox"/> No <input type="checkbox"/> Not sure
Q5.2.4 What is the most effective way of resolving HLP disputes in your area?	<input type="checkbox"/> In the family <input type="checkbox"/> Mediation between the parties <input type="checkbox"/> Official Arbitration Committee <input type="checkbox"/> Official Government of Syria Court <input type="checkbox"/> Sharia Court <input type="checkbox"/> Other Court <input type="checkbox"/> Customary Committee <input type="checkbox"/> Local Mukhtar <input type="checkbox"/> Local Council <input type="checkbox"/> Police <input type="checkbox"/> Other, please specify <input type="checkbox"/> Not sure
Q5.2.5 In the last 3 months was there anyone in your community who could not access housing or shelter due to lack of legal authorization?	<input type="checkbox"/> Yes (proceed to Q5.2.6) <input type="checkbox"/> No (proceed to Q5.2.7) <input type="checkbox"/> Not sure (proceed to Q5.2.7)
Q5.2.6 If yes, what are the most common (top 3) legal authorisation issues in the community?	<input type="checkbox"/> Lack of identification documents <input type="checkbox"/> Lack of current housing documents <input type="checkbox"/> Lack of connections <input type="checkbox"/> Certain groups denied legal authorisation <input type="checkbox"/> Legal authorisation system too difficult to navigate <input type="checkbox"/> Lack of security clearance <input type="checkbox"/> Other, please specify <input type="checkbox"/> Not sure
Q5.2.7 What type of legal document is most common in the community?	<input type="checkbox"/> Green or other Tabou (real estate registry) <input type="checkbox"/> Temporary Municipal Record <input type="checkbox"/> Court decision / order

	<input type="checkbox"/> Contract for sale <input type="checkbox"/> Special Power of Attorney <input type="checkbox"/> Rent/Lease agreement <input type="checkbox"/> Cooperative Deed (Public or Private) <input type="checkbox"/> Contract or bill from utility provider <input type="checkbox"/> Sharecropping agreement <input type="checkbox"/> Other, please specify <input type="checkbox"/> Not sure <input type="checkbox"/> Prefer not to say
Q5.2.8 Is the Land Registry in the area where you reside currently functioning?	<input type="checkbox"/> Yes (proceed to Q5.2.9) <input type="checkbox"/> No (proceed to Q5.2.8.1) <input type="checkbox"/> Not sure (proceed to Q5.2.9)
Q5.2.8.1 If no, why not?	<input type="checkbox"/> Land Registry office is destroyed <input type="checkbox"/> Land Registry office is damaged <input type="checkbox"/> Lack of staff for office <input type="checkbox"/> Lack of appropriate authority to run the Land Registry <input type="checkbox"/> Alternative system of land allocation in operation <input type="checkbox"/> Other, please specify <input type="checkbox"/> Not sure
Q5.2.9 In the community over the past year, have evictions been common in the community?	<input type="checkbox"/> No, evictions did not occur in the community <input type="checkbox"/> Somewhat, a few reports of evictions in the community (proceed to Q5.2.9.1) <input type="checkbox"/> Yes, evictions were common in the community (proceed to Q5.2.9.1) <input type="checkbox"/> Not sure
Q5.2.9.1 If yes, what were the most common reasons for eviction?	<input type="checkbox"/> Dispute about ownership <input type="checkbox"/> Disputes about rental price <input type="checkbox"/> Dispute with host family <input type="checkbox"/> Unable to pay rent <input type="checkbox"/> Landlord's family returned and reclaimed the shelter <input type="checkbox"/> Rent-related disagreements with landlord <input type="checkbox"/> Personal, non-rental related dispute with landlord <input type="checkbox"/> Evicted to give shelter to another HH paying rent or higher rent <input type="checkbox"/> Requests by the authorities to vacate a collective shelter <input type="checkbox"/> Others, please specify
F.3 Shelter Condition	
Q5.3.1 What are the most common adequacy issues faced?	<input type="checkbox"/> Lack of bathing facilities <input type="checkbox"/> Men <input type="checkbox"/> Women <input type="checkbox"/> Boys <input type="checkbox"/> Girls <input type="checkbox"/> Bathing facilities are too far <input type="checkbox"/> Men <input type="checkbox"/> Women <input type="checkbox"/> Boys <input type="checkbox"/> Girls <input type="checkbox"/> Bathing facilities are unsafe <input type="checkbox"/> Men <input type="checkbox"/> Women <input type="checkbox"/> Boys <input type="checkbox"/> Girls <input type="checkbox"/> Lack of safety on the way to bathing facilities <input type="checkbox"/> Men <input type="checkbox"/> Women <input type="checkbox"/> Boys <input type="checkbox"/> Girls <input type="checkbox"/> Lack of safe access to cooking facilities <input type="checkbox"/> Men <input type="checkbox"/> Women <input type="checkbox"/> Boys <input type="checkbox"/> Girls <input type="checkbox"/> Lack of safe access to safe drinking water <input type="checkbox"/> Men <input type="checkbox"/> Women <input type="checkbox"/> Boys <input type="checkbox"/> Girls <input type="checkbox"/> Lack of toilets <input type="checkbox"/> Men <input type="checkbox"/> Women <input type="checkbox"/> Boys <input type="checkbox"/> Girls <input type="checkbox"/> Toilets are too far <input type="checkbox"/> Men <input type="checkbox"/> Women <input type="checkbox"/> Boys <input type="checkbox"/> Girls <input type="checkbox"/> Toilets are unsafe <input type="checkbox"/> Men <input type="checkbox"/> Women <input type="checkbox"/> Boys <input type="checkbox"/> Girls <input type="checkbox"/> Lack of safety on the way to toilets <input type="checkbox"/> Men <input type="checkbox"/> Women <input type="checkbox"/> Boys <input type="checkbox"/> Girls

	<input type="checkbox"/> Lack of heating <input type="checkbox"/> Men <input type="checkbox"/> Women <input type="checkbox"/> Boys <input type="checkbox"/> Girls <input type="checkbox"/> Lack of insulation from cold <input type="checkbox"/> Men <input type="checkbox"/> Women <input type="checkbox"/> Boys <input type="checkbox"/> Girls <input type="checkbox"/> Lack of lighting inside the shelter <input type="checkbox"/> Men <input type="checkbox"/> Women <input type="checkbox"/> Boys <input type="checkbox"/> Girls <input type="checkbox"/> Lack of lighting around the shelter <input type="checkbox"/> Men <input type="checkbox"/> Women <input type="checkbox"/> Boys <input type="checkbox"/> Girls <input type="checkbox"/> Lack of privacy inside shelter (no partitions, no doors) <input type="checkbox"/> Men <input type="checkbox"/> Women <input type="checkbox"/> Boys <input type="checkbox"/> Girls <input type="checkbox"/> Lack of space inside shelter (min 21m ² per hh) <input type="checkbox"/> Men <input type="checkbox"/> Women <input type="checkbox"/> Boys <input type="checkbox"/> Girls <input type="checkbox"/> Limited ventilation (less than 0.5m ² ventilation in each room including kitchen) <input type="checkbox"/> Men <input type="checkbox"/> Women <input type="checkbox"/> Boys <input type="checkbox"/> Girls <input type="checkbox"/> Unable to lock home securely <input type="checkbox"/> Men <input type="checkbox"/> Women <input type="checkbox"/> Boys <input type="checkbox"/> Girls <input type="checkbox"/> Other, please specify <input type="checkbox"/> Men <input type="checkbox"/> Women <input type="checkbox"/> Boys <input type="checkbox"/> Girls <input type="checkbox"/> None <input type="checkbox"/> Prefer not to say
Q5.3.2 What percentage of households face at least one of these issues?	<input type="checkbox"/> Very few (less than 10%) <input type="checkbox"/> Less than a quarter (10%-25%) <input type="checkbox"/> About a quarter (~ 25%) <input type="checkbox"/> About half (~50%) <input type="checkbox"/> About three quarters (~75%) <input type="checkbox"/> All (100%) <input type="checkbox"/> Not sure
Q5.3.3 What percentage of households face more than one of these issues?	<input type="checkbox"/> Very few (less than 10%) <input type="checkbox"/> Less than a quarter (10%-25%) <input type="checkbox"/> About a quarter (~ 25%) <input type="checkbox"/> About half (~50%) <input type="checkbox"/> About three quarters (~75%) <input type="checkbox"/> All (100%) <input type="checkbox"/> Not sure
Q5.3.4 What are the most common damage issues faced?	<input type="checkbox"/> Opening or cracks in roof <input type="checkbox"/> Roof partially collapsed <input type="checkbox"/> Broken or cracked windows <input type="checkbox"/> Doors / windows are missing <input type="checkbox"/> Doors unable to shut properly <input type="checkbox"/> Large cracks / openings in most walls <input type="checkbox"/> Some cracks in some walls <input type="checkbox"/> Some walls fully collapsed <input type="checkbox"/> Some walls partially collapsed <input type="checkbox"/> Damaged floors <input type="checkbox"/> Severe damage and unsafe for living condition

	<input type="checkbox"/> Moderate damage and acceptable for living condition with minor/medium rehabilitation <input type="checkbox"/> Total collapse <input type="checkbox"/> Other, please specify <input type="checkbox"/> None <input type="checkbox"/> Prefer not to say
Q5.3.5 What are the most common cause(s) of shelter damage in the community?	<input type="checkbox"/> Conflict damage- airstrikes <input type="checkbox"/> explosives <input type="checkbox"/> Conflict damage- gunfire/battle <input type="checkbox"/> Weather <input type="checkbox"/> General disrepair <input type="checkbox"/> Other (specify) <input type="checkbox"/> Not sure
Q5.3.6 What proportion of the households in your community who needed to repair their damaged or unfinished shelter were unable to do so in the last 3 months?	<input type="checkbox"/> 0 <input type="checkbox"/> Very few (less than 10%) <input type="checkbox"/> Less than a quarter (10%-25%) <input type="checkbox"/> About a quarter (~ 25%) <input type="checkbox"/> About half (~50%) <input type="checkbox"/> About three quarters (~75%) <input type="checkbox"/> All (100%) <input type="checkbox"/> Not sure
Q5.3.6.1 Why were people unable to make repairs in the community?	<input type="checkbox"/> Lack of authorization to do repairs <input type="checkbox"/> Repairs require professionals but cannot afford their service <input type="checkbox"/> Repairs require professionals but they are unavailable <input type="checkbox"/> Shelter and repair materials are unavailable in the market <input type="checkbox"/> Shelter and repair materials are too expensive <input type="checkbox"/> Other, please specify <input type="checkbox"/> Not sure
Q5.3.6.2 Which repair /shelter supply were needed in the community but were unavailable or unaffordable in markets?	<input type="checkbox"/> Basic electrical items <input type="checkbox"/> Basic tools <input type="checkbox"/> Bricks <input type="checkbox"/> Cement <input type="checkbox"/> Sand/ gravel <input type="checkbox"/> Doors/ windows <input type="checkbox"/> Cinderblocks <input type="checkbox"/> Iron sheeting <input type="checkbox"/> Nails/screws <input type="checkbox"/> Plastic sheeting/tarpaulin <input type="checkbox"/> Timber <input type="checkbox"/> Plywood <input type="checkbox"/> Others (specify) <input type="checkbox"/> None <input type="checkbox"/> Prefer not to say
Q5.3.7 In the past year, has information on how to receive shelter support been available in your community?	<input type="checkbox"/> Yes (proceed to Q5.3.7.1) <input type="checkbox"/> No <input type="checkbox"/> Not sure

Q5.3.7.1 What were the sources of this information?	<input type="checkbox"/> Approached directly by humanitarian organization / assistance provider <input type="checkbox"/> Community representatives (sheikhs, mukhtars etc.) <input type="checkbox"/> Friends / relatives <input type="checkbox"/> Media (internet, radio etc.) <input type="checkbox"/> Government office / authority/ local council <input type="checkbox"/> Other, please specify <input type="checkbox"/> Not sure <input type="checkbox"/> Prefer not to say
Q5.3.7.2. Does the community have a preference regarding the modality of any shelter support available?	<input type="checkbox"/> External actor to directly assist with repairs (e.g. NGOs, local council) <input type="checkbox"/> Shelter/repair materials <input type="checkbox"/> Unconditional cash support <input type="checkbox"/> Other (specify) <input type="checkbox"/> No preference <input type="checkbox"/> Prefer not to say
F.4. Other Services	
Q5.3.8 What other services are available in the area?	Water supply: <input type="checkbox"/> Functional <input type="checkbox"/> Not Functional <input type="checkbox"/> Sometimes Functional Sanitation system: <input type="checkbox"/> Functional <input type="checkbox"/> Not Functional <input type="checkbox"/> Sometimes Functional School: <input type="checkbox"/> Functional <input type="checkbox"/> Not Functional <input type="checkbox"/> Sometimes Functional Medical Center: <input type="checkbox"/> Functional <input type="checkbox"/> Not Functional <input type="checkbox"/> Sometimes Functional Bakery: <input type="checkbox"/> Functional <input type="checkbox"/> Not Functional <input type="checkbox"/> Sometimes Functional Solid waste management: <input type="checkbox"/> Functional <input type="checkbox"/> Not Functional <input type="checkbox"/> Sometimes Functional

NFI-RELATED QUESTIONS

F.1 Access to NFI Support	
Q6.1 Which of the following items are available to households in your community?	<input type="checkbox"/> Blankets <input type="checkbox"/> Diapers Adult <input type="checkbox"/> Diapers Children <input type="checkbox"/> Sanitary Pads for women / girls <input type="checkbox"/> Hygiene items (soap, detergent etc.) <input type="checkbox"/> Water container / jerry can <input type="checkbox"/> Cooking utensils <input type="checkbox"/> Mattresses <input type="checkbox"/> Plastic Sheets <input type="checkbox"/> Light sources <input type="checkbox"/> Solar panels <input type="checkbox"/> Generators <input type="checkbox"/> Clothing <input type="checkbox"/> Shoes <input type="checkbox"/> Batteries <input type="checkbox"/> Winter heaters <input type="checkbox"/> Heating fuel <input type="checkbox"/> Winter clothing <input type="checkbox"/> Winter blankets <input type="checkbox"/> Other, please specify
Q6.2 What are the top 3 NFI needs of the following groups in your community?	
What are the top 3 NFI needs of girls? (0-10)	() top 3 NFI needs
What are the top 3 NFI needs of boys? (0-10)	() top 3 NFI needs

What are the top 3 NFI needs of adolescent girls? (11-17)	() top 3 NFI needs
What are the top 3 NFI needs of adolescent boys? (11-17)	() top 3 NFI needs
What are the top 3 NFI needs of women adult? (18-59)	() top 3 NFI needs
What are the top 3 NFI needs of men adult? (18-59)	() top 3 NFI needs
What are the top 3 NFI needs of elderly women? (60+)	() top 3 NFI needs
What are the top 3 NFI needs of elderly men? (60+)	() top 3 NFI needs
What are the top 3 NFI needs of person with disability?	() top 3 NFI needs
What are the top 3 NFI needs of female headed households?	() top 3 NFI needs
NFI Needs Index	
<input type="checkbox"/> Blankets <input type="checkbox"/> Diapers Adult <input type="checkbox"/> Diapers Children <input type="checkbox"/> Sanitary Pads for women / girls <input type="checkbox"/> Hygiene items (soap, detergent etc.) <input type="checkbox"/> Water container / jerry can <input type="checkbox"/> Cooking utensils <input type="checkbox"/> Mattresses <input type="checkbox"/> Plastic Sheets <input type="checkbox"/> Light sources <input type="checkbox"/> Solar panels <input type="checkbox"/> Generators <input type="checkbox"/> Clothing <input type="checkbox"/> Shoes <input type="checkbox"/> Batteries <input type="checkbox"/> Winter heaters <input type="checkbox"/> Heating fuel <input type="checkbox"/> Winter clothing <input type="checkbox"/> Winter blankets <input type="checkbox"/> Other, please specify	
Q6.3 How do households in the community access NFIs?	<input type="checkbox"/> In the market <input type="checkbox"/> Through free NFI distribution by local organisation <input type="checkbox"/> Through relatives and friends <input type="checkbox"/> Others, please specify
Q6.4 Were there any challenges to accessing markets (to purchase NFIs and/or shelter materials) in your community in the past month?	Physical violence on the way to the distribution <input type="checkbox"/> Men <input type="checkbox"/> Women <input type="checkbox"/> Boys <input type="checkbox"/> Girls Physical violence during distribution <input type="checkbox"/> Men <input type="checkbox"/> Women <input type="checkbox"/> Boys <input type="checkbox"/> Girls Verbal abuse on the way to the distribution <input type="checkbox"/> Men <input type="checkbox"/> Women <input type="checkbox"/> Boys <input type="checkbox"/> Girls Verbal abuse during distribution <input type="checkbox"/> Men <input type="checkbox"/> Women <input type="checkbox"/> Boys <input type="checkbox"/> Girls Sexual violence/harassment (including sexual exploitation in exchange for something) on the way to distribution <input type="checkbox"/> Men <input type="checkbox"/> Women <input type="checkbox"/> Boys <input type="checkbox"/> Girls Sexual violence/harassment (including sexual exploitation in exchange for something) during distribution <input type="checkbox"/> Men <input type="checkbox"/> Women <input type="checkbox"/> Boys <input type="checkbox"/> Girls Checkpoints on the way to distribution <input type="checkbox"/> Men <input type="checkbox"/> Women <input type="checkbox"/> Boys <input type="checkbox"/> Girls <input type="checkbox"/> Other, please specify <input type="checkbox"/> Men <input type="checkbox"/> Women <input type="checkbox"/> Boys <input type="checkbox"/> Girls <input type="checkbox"/> Not sure <input type="checkbox"/> Prefer not to say
Q6.5 Were there one/multiple NFIs which were commonly needed and unavailable or unaffordable in markets within your community over the past three months?	<input type="checkbox"/> Blankets <input type="checkbox"/> Diapers Adult <input type="checkbox"/> Diapers Children <input type="checkbox"/> Sanitary Pads for women / girls

	<input type="checkbox"/> Hygiene items (soap, detergent etc.) <input type="checkbox"/> Water container / jerry can <input type="checkbox"/> Cooking utensils <input type="checkbox"/> Mattresses <input type="checkbox"/> Plastic Sheets <input type="checkbox"/> Light sources <input type="checkbox"/> Solar panels <input type="checkbox"/> Generators <input type="checkbox"/> Clothing <input type="checkbox"/> Shoes <input type="checkbox"/> Batteries <input type="checkbox"/> Winter heaters <input type="checkbox"/> Heating fuel <input type="checkbox"/> Winter clothing <input type="checkbox"/> Winter blankets <input type="checkbox"/> Other, please specify
Q6.6 Please specify why the population couldn't access each item (for each NFI selected in previous questions)	<input type="checkbox"/> Wasn't available in markets <input type="checkbox"/> Couldn't afford it
Q6.7 Do you feel that the community's access to basic household items has gotten better or worse in the past 3 months?	<input type="checkbox"/> Getting better <input type="checkbox"/> Getting worse <input type="checkbox"/> No changes
Q6.8 What are the most common strategies, if any, used by the community to cope with a lack of NFIs?	<input type="checkbox"/> Begging <input type="checkbox"/> Borrowing money / buying on credit <input type="checkbox"/> Reducing food intake <input type="checkbox"/> Reducing non-food expense (i.e. health, education) <input type="checkbox"/> Selling house or land <input type="checkbox"/> Selling household assets / goods (jewelry, phone, furniture etc.) <input type="checkbox"/> Selling productive assets or means of transport (i.e. sewing machine, wheelbarrow, bicycle, car etc.) <input type="checkbox"/> Spending savings <input type="checkbox"/> Children in household work for money <input type="checkbox"/> Girls in household get married <input type="checkbox"/> Others, please specify <input type="checkbox"/> No coping strategies needed <input type="checkbox"/> Prefer not to say
Access to Power and Coping Mechanism	
Q7.1 Do you know what percentage of the community used the following as their main source of cooking fuel?	<input type="checkbox"/> Yes (proceed to Q7.1.1) <input type="checkbox"/> No <input type="checkbox"/> Not sure
Q7.1.1 What percentage of the community used the following as their main source of cooking fuel?	<input type="checkbox"/> Electricity (____) specify percent <input type="checkbox"/> Gas (____) specify percent <input type="checkbox"/> Kerosene / kaz (____) specify percent <input type="checkbox"/> Wood / charcoal (____) specify percent <input type="checkbox"/> Other, please specify (____) specify percent <input type="checkbox"/> No source (____) specify percent <input type="checkbox"/> Prefer not to say
Q7.2 What are the most common strategies, if any, used by the community to cope with a lack of cooking fuel?	<input type="checkbox"/> Change in diet to prefer food that doesn't require cooking <input type="checkbox"/> Purchase food in restaurants <input type="checkbox"/> Reduce amount of food eaten <input type="checkbox"/> Reduce amount of fuel used for other purposes

	<input type="checkbox"/> Other, please specify <input type="checkbox"/> No coping strategies needed <input type="checkbox"/> Prefer not to say
Q7.3. What percentage of the community used the following as their main source of heating fuel?	<input type="checkbox"/> Electricity (____) specify percent <input type="checkbox"/> Gas (____) specify percent <input type="checkbox"/> Kerosene/ Kaz (____) specify percent <input type="checkbox"/> Wood/ Charcoal (____) specify percent <input type="checkbox"/> Other, please specify (____) specify percent <input type="checkbox"/> Diesel (____) specify percent <input type="checkbox"/> Prefer not to say (____) specify percent
Q7.4 Do you know what is the average number of hours access to electricity that households have each day?	<input type="checkbox"/> Yes (proceed to Q7.4.1) <input type="checkbox"/> No <input type="checkbox"/> Not sure
Q7.4.1 What is the average number of hours access to electricity that households have each day?	(____) hours
Q7.5.2 What are the most common strategies, if any, used within the community to cope with a lack of electricity?	<input type="checkbox"/> Remain without electricity and do not use coping strategies <input type="checkbox"/> Reduce usage of electricity to conserve it <input type="checkbox"/> Use battery powered devices such as torches <input type="checkbox"/> Use electricity at certain times in the day only <input type="checkbox"/> Use electricity for certain purposes only <input type="checkbox"/> Other, please specify <input type="checkbox"/> No coping strategies needed <input type="checkbox"/> Prefer not to say
Needed NFI Support	
Q8.1 In the past year, has information on how to receive NFI support been available in your community?	<input type="checkbox"/> Yes (proceed to Q8.1.1) <input type="checkbox"/> No <input type="checkbox"/> Not sure
Q8.1.1 What were the sources of this information?	<input type="checkbox"/> Approached directly by assistance provider <input type="checkbox"/> Community representatives (sheikhs, mukhtars etc.) <input type="checkbox"/> Friends / relatives <input type="checkbox"/> Local Council <input type="checkbox"/> Media (internet, radio etc.) <input type="checkbox"/> Municipality / governorate <input type="checkbox"/> Others, please specify <input type="checkbox"/> Prefer not to say
Q8.2 Does the community have a preference regarding the modality of any NFI support available?	<input type="checkbox"/> Conditional Vouchers <input type="checkbox"/> External actor to directly assist with repairs (e.g. NGOs, local council) <input type="checkbox"/> Shelter/repair materials <input type="checkbox"/> Unconditional cash support <input type="checkbox"/> Other (specify) <input type="checkbox"/> No preference <input type="checkbox"/> Prefer not to say
Q8.3 What types of cash distribution points does the community have access to?	<input type="checkbox"/> ATMs (Automated Teller Machines) <input type="checkbox"/> Banks <input type="checkbox"/> Money remittance pawnshops (i.e. Western Union) <input type="checkbox"/> Hawala <input type="checkbox"/> Others, please specify <input type="checkbox"/> In-hand currency distribution <input type="checkbox"/> No access to cash distribution / transfer points

Annex 2: List of Assessed Communities

List of communities assessed through Household Surveys

Governorate	Admin 1 Code	District	Admin 2 Code	Sub-district	Admin 3 Code	Community	Admin 4 Code
Idleb	SY07	Jisr-Ash-Shugur	SY0704	Jisr-Ash-Shugur	SY070400	Jisr-Ash-Shugur	C4199
Idleb	SY07	Ariha	SY0705	Mhambal	SY070502	Jadraya	C4320
Idleb	SY07	Jisr-Ash-Shugur	SY0704	Jisr-Ash-Shugur	SY070400	Bkafila	C4201
Idleb	SY07	Jisr-Ash-Shugur	SY0704	Jisr-Ash-Shugur	SY070400	Salhiyeh	C4192
Idleb	SY07	Harim	SY0703	Salqin	SY070302	Kafr Hind	C4151
Idleb	SY07	Jisr-Ash-Shugur	SY0704	Darkosh	SY070402	Zanbaqi	C4253
Idleb	SY07	Harim	SY0703	Kafr Takharim	SY070303	Kafr Takharim	C4157
Idleb	SY07	Jisr-Ash-Shugur	SY0704	Janudiyeh	SY070403	Jdidet Eljir	C4265
Idleb	SY07	Harim	SY0703	Qourqeena	SY070304	Ras Elhisn	C4167
Idleb	SY07	Jisr-Ash-Shugur	SY0704	Janudiyeh	SY070403	Nasra	C4262
Idleb	SY07	Al Ma'ra	SY0702	Heish	SY070205	Heish	C4105
Idleb	SY07	Ariha	SY0705	Mhambal	SY070502	Kniseh	C4313
Idleb	SY07	Ariha	SY0705	Ehsem	SY070501	Joseph	C4303
Hama	SY05	As-Suqaylabiyah	SY0502	Madiq Castle	SY050204	Madiq Castle	C3207
Idleb	SY07	Al Ma'ra	SY0702	Ma'arrat An Nu'man	SY070200	Ma'arrat An Nu'man	C3985
Idleb	SY07	Idleb	SY0700	Bennsh	SY070002	Bennsh	C3904
Idleb	SY07	Jisr-Ash-Shugur	SY0704	Jisr-Ash-Shugur	SY070400	Sabileh	C4211
Aleppo	SY02	Jebel Saman	SY0200	Zarbah	SY020005	Kassibeh	C1176
Idleb	SY07	Al Ma'ra	SY0702	Khan Shaykun	SY070201	Khan Shaykun	C3987
Idleb	SY07	Al Ma'ra	SY0702	Ma'arrat An Nu'man	SY070200	Maar Shamsheh	C3981
Idleb	SY07	Al Ma'ra	SY0702	Tamanaah	SY070204	Breiseh	C4079
Idleb	SY07	Harim	SY0703	Armanaz	SY070305	Biret Armanaz	C4180
Idleb	SY07	Ariha	SY0705	Mhambal	SY070502	Ora Qabli - Edwan	C4312
Idleb	SY07	Jisr-Ash-Shugur	SY0704	Badama	SY070401	Baksariya	C4223
Idleb	SY07	Al Ma'ra	SY0702	Kafr Nobol	SY070203	Kafr Nobol	C4068
Idleb	SY07	Jisr-Ash-Shugur	SY0704	Darkosh	SY070402	Darkosh	C4252
Idleb	SY07	Ariha	SY0705	Ariha	SY070500	Kafr Najd	C6608
Idleb	SY07	Ariha	SY0705	Ariha	SY070500	Al Mokbelah	C6715
Idleb	SY07	Ariha	SY0705	Ehsem	SY070501	Bara	C4304
Idleb	SY07	Al Ma'ra	SY0702	Kafr Nobol	SY070203	Maar Tesin	C4063
Idleb	SY07	Harim	SY0703	Armanaz	SY070305	Kuwaro - Um Elriyah	C4183
Idleb	SY07	Harim	SY0703	Armanaz	SY070305	al-Baali'ah	C6724
Idleb	SY07	Ariha	SY0705	Ariha	SY070500	Ariha	C4278

Idleb	SY07	Idleb	SY0700	Sarmin	SY070006	Sarmin	C3953
Idleb	SY07	Idleb	SY0700	Saraqab	SY070003	Afs	C3920
Idleb	SY07	Harim	SY0703	Harim	SY070300	Harim	C4115
Idleb	SY07	Idleb	SY0700	Teftnaz	SY070004	Maaret Elnaasan - Maaret Elhaski	C3935
Idleb	SY07	Harim	SY0703	Salqin	SY070302	Tellemar	C4148
Idleb	SY07	Jisr-Ash-Shugur	SY0704	Darkosh	SY070402	Alfauri	C6702
Idleb	SY07	Harim	SY0703	Salqin	SY070302	Saidiyeh	C4138
Idleb	SY07	Jisr-Ash-Shugur	SY0704	Janudiyeh	SY070403	Foz - Zuf	C4263
Idleb	SY07	Idleb	SY0700	Idleb	SY070000	Idleb	C3871
Aleppo	SY02	Jebel Saman	SY0200	Zarbah	SY020005	Zarbah	C1170
Idleb	SY07	Ariha	SY0705	Ehsem	SY070501	Marata	C4307
Idleb	SY07	Ariha	SY0705	Ariha	SY070500	Ruwaiha	C6607
Idleb	SY07	Al Ma'ra	SY0702	Kafr Nobol	SY070203	Um Nir	C4059
Idleb	SY07	Harim	SY0703	Armanaz	SY070305	Hafasraja	C4178
Idleb	SY07	Idleb	SY0700	Maaret Tamsrin	SY070005	Haranbush	C3943
Idleb	SY07	Harim	SY0703	Armanaz	SY070305	Sheikh Yousef	C4179
Idleb	SY07	Jisr-Ash-Shugur	SY0704	Jisr-Ash-Shugur	SY070400	Dgali	C4214
Idleb	SY07	Harim	SY0703	Salqin	SY070302	Eskat	C4145
Idleb	SY07	Jisr-Ash-Shugur	SY0704	Darkosh	SY070402	Dorriyeh	C4249
Idleb	SY07	Jisr-Ash-Shugur	SY0704	Janudiyeh	SY070403	Athar	C4266
Idleb	SY07	Jisr-Ash-Shugur	SY0704	Badama	SY070401	Armala	C4227
Idleb	SY07	Ariha	SY0705	Mhambal	SY070502	Hila	C4328
Idleb	SY07	Al Ma'ra	SY0702	Kafr Nobol	SY070203	Kawkabeh	C4072
Idleb	SY07	Ariha	SY0705	Ariha	SY070500	Korin	C4288
Idleb	SY07	Harim	SY0703	Armanaz	SY070305	Ghafar	C4175
Aleppo	SY02	Jebel Saman	SY0200	Zarbah	SY020005	Arada	C1164
Idleb	SY07	Ariha	SY0705	Ehsem	SY070501	Kansafra	C4309
Idleb	SY07	Harim	SY0703	Qourqeena	SY070304	Radwa	C4169
Idleb	SY07	Harim	SY0703	Qourqeena	SY070304	Barisha	C4164
Idleb	SY07	Idleb	SY0700	Maaret Tamsrin	SY070005	Maaret Elekhwan	C3950
Idleb	SY07	Idleb	SY0700	Saraqab	SY070003	Saraqab	C3916
Idleb	SY07	Jisr-Ash-Shugur	SY0704	Janudiyeh	SY070403	Maland	C4259
Idleb	SY07	Harim	SY0703	Dana	SY070301	Qah	C4131
Idleb	SY07	Ariha	SY0705	Ehsem	SY070501	Maghara	C4300
Idleb	SY07	Harim	SY0703	Salqin	SY070302	Azmarin	C4143
Idleb	SY07	Jisr-Ash-Shugur	SY0704	Jisr-Ash-Shugur	SY070400	Sali	C4189

Syria Shelter and NFI Assessment: Annexes

Idleb	SY07	Ariha	SY0705	Mhambal	SY070502	Sararif	C4315
Idleb	SY07	Ariha	SY0705	Ehsem	SY070501	Marayan	C4308
Aleppo	SY02	Jebel Saman	SY0200	Zarbah	SY020005	Barqum	C1153
Aleppo	SY02	Jebel Saman	SY0200	Zarbah	SY020005	Kusniya	C1175
Idleb	SY07	Harim	SY0703	Qourqeena	SY070304	Boz Ghaz	C4166
Idleb	SY07	Jisr-Ash-Shugur	SY0704	Darkosh	SY070402	Jamiliya	C4241
Idleb	SY07	Jisr-Ash-Shugur	SY0704	Darkosh	SY070402	Sadiyeh - Bsentiya	C4246
Idleb	SY07	Al Ma'ra	SY0702	Kafr Nobol	SY070203	Sfuhén	C4054
Aleppo	SY02	Jebel Saman	SY0200	Atareb	SY020001	Tadil	C1028
Aleppo	SY02	Jebel Saman	SY0200	Atareb	SY020001	Kafr Amma	C1033
Idleb	SY07	Ariha	SY0705	Mhambal	SY070502	Bsanqul	C4322
Idleb	SY07	Harim	SY0703	Salqin	SY070302	Tlul	C4137
Idleb	SY07	Harim	SY0703	Salqin	SY070302	Big Hir Jamus	C4141
Idleb	SY07	Harim	SY0703	Armanaz	SY070305	Milis	C4184
Idleb	SY07	Al Ma'ra	SY0702	Heish	SY070205	Kafrsajna	C4110
Idleb	SY07	Jisr-Ash-Shugur	SY0704	Jisr-Ash-Shugur	SY070400	Ein Elhamra	C4202
Idleb	SY07	Jisr-Ash-Shugur	SY0704	Badama	SY070401	Ramliyah	C4234
Idleb	SY07	Jisr-Ash-Shugur	SY0704	Janudiyeh	SY070403	Qaderiyeh - Qayqun	C4258
Idleb	SY07	Harim	SY0703	Armanaz	SY070305	Armanaz	C4176
Idleb	SY07	Jisr-Ash-Shugur	SY0704	Darkosh	SY070402	Ramadiyeh	C4242
Idleb	SY07	Jisr-Ash-Shugur	SY0704	Darkosh	SY070402	Andnaniyeh - Farjein	C4248
Idleb	SY07	Jisr-Ash-Shugur	SY0704	Janudiyeh	SY070403	Yaqubiyeh	C4256
Idleb	SY07	Harim	SY0703	Qourqeena	SY070304	Dier Seeta	C6696
Idleb	SY07	Ariha	SY0705	Ehsem	SY070501	Farkya	C4305
Idleb	SY07	Ariha	SY0705	Mhambal	SY070502	Matleh Ariha	C4317
Idleb	SY07	Idleb	SY0700	Saraqab	SY070003	Mardikh	C3930
Idleb	SY07	Al Ma'ra	SY0702	Kafr Nobol	SY070203	Kafr Oweid	C4062
Idleb	SY07	Al Ma'ra	SY0702	Ma'arrat An Nu'man	SY070200	Jarjnaz	C3977
Aleppo	SY02	Jebel Saman	SY0200	Zarbah	SY020005	Bawabiyeh	C1169
Idleb	SY07	Ariha	SY0705	Ariha	SY070500	Sarja	C4273
Idleb	SY07	Ariha	SY0705	Ehsem	SY070501	Mozra	C4298
Idleb	SY07	Idleb	SY0700	Maaret Tamsrin	SY070005	Zardana Mashehad	C3938
Idleb	SY07	Harim	SY0703	Qourqeena	SY070304	Kafr Aruq	C4172
Aleppo	SY02	Jebel Saman	SY0200	Zarbah	SY020005	Tal Bajer	C1161
Aleppo	SY02	Jebel Saman	SY0200	Zarbah	SY020005	Qamari	C1174
Idleb	SY07	Harim	SY0703	Salqin	SY070302	Shyukh	C6364

Idleb	SY07	Harim	SY0703	Salqin	SY070302	Hamziyeh	C4134
Idleb	SY07	Harim	SY0703	Salqin	SY070302	Aljib	C6694
Idleb	SY07	Ariha	SY0705	Mhambal	SY070502	Baqlid	C4324
Idleb	SY07	Ariha	SY0705	Mhambal	SY070502	Sanghara	C6612
Idleb	SY07	Jisr-Ash-Shugur	SY0704	Jisr-Ash-Shugur	SY070400	Bzeit	C4200
Idleb	SY07	Jisr-Ash-Shugur	SY0704	Darkosh	SY070402	Sawadiya - Nabhan	C4236
Idleb	SY07	Ariha	SY0705	Ehsem	SY070501	Balshun	C4296
Idleb	SY07	Harim	SY0703	Qourqeena	SY070304	Rabeeta	C4168
Idleb	SY07	Ariha	SY0705	Mhambal	SY070502	Sahen	C4327
Idleb	SY07	Harim	SY0703	Qourqeena	SY070304	Meraf Elshalaf	C4171
Idleb	SY07	Idleb	SY0700	Maaret Tamsrin	SY070005	Kafr - Kafrehmul	C3942
Idleb	SY07	Idleb	SY0700	Teftnaz	SY070004	Ketyan	C3936
Idleb	SY07	Ariha	SY0705	Ehsem	SY070501	Balyun	C4302
Idleb	SY07	Harim	SY0703	Kafr Takharim	SY070303	Taltita	C4154
Idleb	SY07	Harim	SY0703	Kafr Takharim	SY070303	Bayates	C6695
Idleb	SY07	Harim	SY0703	Salqin	SY070302	Kafarna	C4149
Idleb	SY07	Harim	SY0703	Salqin	SY070302	Sayed Khalil	C6617
Idleb	SY07	Harim	SY0703	Salqin	SY070302	Allani	C4142
Idleb	SY07	Harim	SY0703	Salqin	SY070302	Salqin	C4140
Idleb	SY07	Jisr-Ash-Shugur	SY0704	Badama	SY070401	Hanbushiyeh	C4228
Idleb	SY07	Jisr-Ash-Shugur	SY0704	Janudiyeh	SY070403	Mudiah - Luxin	C4261
Aleppo	SY02	Jebel Saman	SY0200	Atareb	SY020001	Little Orm	C1027
Aleppo	SY02	Jebel Saman	SY0200	Atareb	SY020001	Mezanaz	C6679
Idleb	SY07	Jisr-Ash-Shugur	SY0704	Jisr-Ash-Shugur	SY070400	Balmis	C4191
Idleb	SY07	Jisr-Ash-Shugur	SY0704	Janudiyeh	SY070403	Janudiyeh	C4255
Aleppo	SY02	Jebel Saman	SY0200	Zarbah	SY020005	Tal Heddiyeh	C1158
Idleb	SY07	Harim	SY0703	Qourqeena	SY070304	Htan	C4161
Idleb	SY07	Ariha	SY0705	Ehsem	SY070501	Rami	C4294
Aleppo	SY02	Jebel Saman	SY0200	Daret Azza	SY020004	Daret Azza	C1139
Idleb	SY07	Ariha	SY0705	Mhambal	SY070502	Hlul	C4326
Idleb	SY07	Ariha	SY0705	Ariha	SY070500	Shinan	C4275
Idleb	SY07	Idleb	SY0700	Maaret Tamsrin	SY070005	Ram Hamdan	C3941
Ar-Raqqa	SY11	Tell Abiad	SY1102	Ein Issa	SY110202	Ein Issa	C5905
Idleb	SY07	Ariha	SY0705	Mhambal	SY070502	Beftamun	C4321
Idleb	SY07	Ariha	SY0705	Mhambal	SY070502	Mhambal	C4330
Idleb	SY07	Jisr-Ash-Shugur	SY0704	Janudiyeh	SY070403	Hassaniyeh - Hatya	C4257

Syria Shelter and NFI Assessment: Annexes

Idleb	SY07	Ariha	SY0705	Ehsem	SY070501	Deir Sunbul	C4293
Idleb	SY07	Jisr-Ash-Shugur	SY0704	Darkosh	SY070402	Mazuleh	C4243
Idleb	SY07	Harim	SY0703	Kafr Takharim	SY070303	Abarita	C4152
Idleb	SY07	Harim	SY0703	Kafr Takharim	SY070303	Jadeen	C4156
Idleb	SY07	Harim	SY0703	Kafr Takharim	SY070303	Kafr Kila	C4158
Idleb	SY07	Harim	SY0703	Kafr Takharim	SY070303	Bshendlaya - Rashadiya	C4153
Idleb	SY07	Jisr-Ash-Shugur	SY0704	Jisr-Ash-Shugur	SY070400	Sokkariyeh	C4210
Aleppo	SY02	Jebel Saman	SY0200	Atareb	SY020001	Kafr Karmin	C1035
Hama	SY05	As-Suqaylabiyah	SY0502	Madiq Castle	SY050204	Tweini	C3188
Idleb	SY07	Al Ma'ra	SY0702	Ma'arrat An Nu'man	SY070200	Maasaran	C3980
Idleb	SY07	Idleb	SY0700	Teftnaz	SY070004	Jdarya	C6636
Aleppo	SY02	Jebel Saman	SY0200	Atareb	SY020001	Kafr Aleppo	C1039
Idleb	SY07	Harim	SY0703	Qourqeena	SY070304	Sardin	C4165
Idleb	SY07	Harim	SY0703	Qourqeena	SY070304	Qalb Lozeh	C4173
Idleb	SY07	Idleb	SY0700	Maaret Tamsrin	SY070005	Kelly	C3949
Ar-Raqqa	SY11	Tell Abiad	SY1102	Ein Issa	SY110202	Bir Khat	C5910
Ar-Raqqa	SY11	Tell Abiad	SY1102	Ein Issa	SY110202	Lower Jern Elaswad	C5897
Ar-Raqqa	SY11	Tell Abiad	SY1102	Ein Issa	SY110202	Jahjah	C5915
Ar-Raqqa	SY11	Tell Abiad	SY1102	Ein Issa	SY110202	Sabe Jfar	C5896
Ar-Raqqa	SY11	Tell Abiad	SY1102	Ein Issa	SY110202	Abu Khorzeh	C5898
Ar-Raqqa	SY11	Tell Abiad	SY1102	Tell Abiad	SY110200	Aljern Alaswad	C6512
Ar-Raqqa	SY11	Ath-Thawrah	SY1103	Al-Thawrah	SY110300	Al-Thawrah	C5929
Ar-Raqqa	SY11	Tell Abiad	SY1102	Ein Issa	SY110202	Hanano	C5922
Ar-Raqqa	SY11	Tell Abiad	SY1102	Ein Issa	SY110202	Amin	C5912
Ar-Raqqa	SY11	Tell Abiad	SY1102	Ein Issa	SY110202	Fatsa	C5913
Ar-Raqqa	SY11	Tell Abiad	SY1102	Ein Issa	SY110202	Hisheh	C5927
Ar-Raqqa	SY11	Tell Abiad	SY1102	Ein Issa	SY110202	Kherbet Elbeida	C5916
Ar-Raqqa	SY11	Tell Abiad	SY1102	Ein Issa	SY110202	Bir Issa	C5894
Ar-Raqqa	SY11	Ar-Raqqa	SY1101	Ar-Raqqa	SY110100	Abu Kbee - East	C6723
Ar-Raqqa	SY11	Tell Abiad	SY1102	Ein Issa	SY110202	Sharkrak	C5911
Idleb	SY07	Idleb	SY0700	Saraqab	SY070003	Maar Dibsi	C3931
Idleb	SY07	Al Ma'ra	SY0702	Heish	SY070205	Tahtaya	C4103
Idleb	SY07	Ariha	SY0705	Ehsem	SY070501	Bsames	C4297
Idleb	SY07	Ariha	SY0705	Mhambal	SY070502	Shagurit	C4311
Idleb	SY07	Ariha	SY0705	Mhambal	SY070502	Anb	C4323
Idleb	SY07	Jisr-Ash-Shugur	SY0704	Darkosh	SY070402	Kharab Khalil	C6637

Idleb	SY07	Al Ma'ra	SY0702	Tamanaah	SY070204	Farja	C4089
Idleb	SY07	Jisr-Ash-Shugur	SY0704	Badama	SY070401	Ein El-Bayda	C4229
Idleb	SY07	Al Ma'ra	SY0702	Kafr Nobol	SY070203	Maar Tahroma	C4071
Idleb	SY07	Harim	SY0703	Kafr Takharim	SY070303	Kafr Mars	C4159
Idleb	SY07	Harim	SY0703	Kafr Takharim	SY070303	Kuku - Ein Eljaj	C4160
Idleb	SY07	Harim	SY0703	Qourqeena	SY070304	Torlaha	C4170
Idleb	SY07	Harim	SY0703	Qourqeena	SY070304	Koknaya	C6616
Aleppo	SY02	Jebel Saman	SY0200	Zarbah	SY020005	Jeb Kas	C1166
Aleppo	SY02	Jebel Saman	SY0200	Zarbah	SY020005	Rasm Eliss	C1162
Idleb	SY07	Idleb	SY0700	Maaret Tamsrin	SY070005	Hazano	C3944
Idleb	SY07	Idleb	SY0700	Teftnaz	SY070004	Shallakh	C3934
Aleppo	SY02	Jebel Saman	SY0200	Daret Azza	SY020004	Deir Samaan	C6766
Ar-Raqqa	SY11	Tell Abiad	SY1102	Tell Abiad	SY110200	Kandal	C6515
Ar-Raqqa	SY11	Tell Abiad	SY1102	Tell Abiad	SY110200	Tal Elkibir	C5793
Ar-Raqqa	SY11	Tell Abiad	SY1102	Tell Abiad	SY110200	Sawsak	C5823
Idleb	SY07	Harim	SY0703	Qourqeena	SY070304	Qourqeena	C4174
Idleb	SY07	Harim	SY0703	Qourqeena	SY070304	Banabel	C4162
Ar-Raqqa	SY11	Tell Abiad	SY1102	Suluk	SY110201	Suluk	C5843
Ar-Raqqa	SY11	Tell Abiad	SY1102	Tell Abiad	SY110200	Tell Abiad	C5792
Ar-Raqqa	SY11	Ath-Thawrah	SY1103	Mansura	SY110301	Mansura	C5942
Idleb	SY07	Al Ma'ra	SY0702	Heish	SY070205	Tah	C4099
Idleb	SY07	Jisr-Ash-Shugur	SY0704	Jisr-Ash-Shugur	SY070400	Maalaqa - Bishlamon	C4190
Hama	SY05	As-Suqaylabiyah	SY0502	Madiq Castle	SY050204	Upper Hweijeh	C3196
Idleb	SY07	Jisr-Ash-Shugur	SY0704	Jisr-Ash-Shugur	SY070400	Ein Elsoda	C4204
Idleb	SY07	Ariha	SY0705	Ehsem	SY070501	Ablin	C4292
Idleb	SY07	Ariha	SY0705	Ariha	SY070500	Moataf	C4287
Idleb	SY07	Ariha	SY0705	Ehsem	SY070501	Ehsem	C4295
Idleb	SY07	Ariha	SY0705	Mhambal	SY070502	Baydar Shamsu	C4310
Idleb	SY07	Ariha	SY0705	Mhambal	SY070502	Qrsaya	C6615
Idleb	SY07	Al Ma'ra	SY0702	Kafr Nobol	SY070203	Faqie	C4052
Idleb	SY07	Idleb	SY0700	Maaret Tamsrin	SY070005	Ma'arrat Tamasrin	C3947
Ar-Raqqa	SY11	Ar-Raqqa	SY1101	Ar-Raqqa	SY110100	Ar-Raqqa	C5710
Idleb	SY07	Idleb	SY0700	Idleb	SY070000	Nayrab	C3867
Idleb	SY07	Ariha	SY0705	Ariha	SY070500	Orm Eljuz	C4269
Idleb	SY07	Jisr-Ash-Shugur	SY0704	Janudiyeh	SY070403	Qanniyeh	C4260
Aleppo	SY02	Jebel Saman	SY0200	Atareb	SY020001	Batbu	C1025

Syria Shelter and NFI Assessment: Annexes

Idleb	SY07	Ariha	SY0705	Ehsem	SY070501	Kafr Haya	C4306
Idleb	SY07	Ariha	SY0705	Mhambal	SY070502	Alyeh	C6613
Idleb	SY07	Al Ma'ra	SY0702	Ma'arrat An Nu'man	SY070200	Kanayes	C3956
Ar-Raqqa	SY11	Ath-Thawrah	SY1103	Jurneyyeh	SY110302	Jurneyyeh	C5965
Idleb	SY07	Jisr-Ash-Shugur	SY0704	Darkosh	SY070402	Zahraa - Kherbet Amud	C4250
Idleb	SY07	Jisr-Ash-Shugur	SY0704	Darkosh	SY070402	Alshamra	C6700
Idleb	SY07	Ariha	SY0705	Ariha	SY070500	Kafrlata	C4283
Idleb	SY07	Al Ma'ra	SY0702	Kafr Nobol	SY070203	Has	C4058
Ar-Raqqa	SY11	Ath-Thawrah	SY1103	Al-Thawrah	SY110300	Ath-Thawrah	C5929
Ar-Raqqa	SY11	Ar-Raqqa	SY1101	Ar-Raqqa	SY110100	Hazimeh	C5702
Ar-Raqqa	SY11	Ar-Raqqa	SY1101	Ar-Raqqa	SY110100	Kalta	C5683
Ar-Raqqa	SY11	Ar-Raqqa	SY1101	Ar-Raqqa	SY110100	Abbara	C5721
Ar-Raqqa	SY11	Ar-Raqqa	SY1101	Ar-Raqqa	SY110100	Upper Khneiz	C5717
Ar-Raqqa	SY11	Ar-Raqqa	SY1101	Ar-Raqqa	SY110100	Khneiz	C6760
Idleb	SY07	Harim	SY0703	Harim	SY070300	Kafr Mu	C4119
Aleppo	SY02	Jebel Saman	SY0200	Daret Azza	SY020004	Hur	C1140
Ar-Raqqa	SY11	Ar-Raqqa	SY1101	Ar-Raqqa	SY110100	Tishrine	C5731
Ar-Raqqa	SY11	Ar-Raqqa	SY1101	Ar-Raqqa	SY110100	Middle Kabsh	C6377
Ar-Raqqa	SY11	Ar-Raqqa	SY1101	Ar-Raqqa	SY110100	Western Kabsh	C5737
Ar-Raqqa	SY11	Ar-Raqqa	SY1101	Ar-Raqqa	SY110100	Milsun	C5736
Ar-Raqqa	SY11	Ar-Raqqa	SY1101	Ar-Raqqa	SY110100		N0464
Idleb	SY07	Jisr-Ash-Shugur	SY0704	Badama	SY070401	Kherbet Eljoz	C4231
Aleppo	SY02	Jebel Saman	SY0200	Atareb	SY020001	Big Orm	C1029
Idleb	SY07	Harim	SY0703	Dana	SY070301	Aqrabat	C4127
Idleb	SY07	Ariha	SY0705	Mhambal	SY070502	Northern Laj	C4316
Idleb	SY07	Ariha	SY0705	Ehsem	SY070501	Ein Laruz	C4299
Idleb	SY07	Idleb	SY0700	Saraqab	SY070003	Sheikh Idris	C3924
Idleb	SY07	Ariha	SY0705	Ariha	SY070500	Mseibin	C4281
Idleb	SY07	Al Ma'ra	SY0702	Kafr Nobol	SY070203	Jbala	C4050
Ar-Raqqa	SY11	Tell Abiad	SY1102	Tell Abiad	SY110200	Qaysoum	C6517
Ar-Raqqa	SY11	Tell Abiad	SY1102	Tell Abiad	SY110200	Eastern Dik	C6513
Ar-Raqqa	SY11	Tell Abiad	SY1102	Tell Abiad	SY110200	Saideh	C5817
Ar-Raqqa	SY11	Tell Abiad	SY1102	Suluk	SY110201	Hammam At-Turkman	C6319
Ar-Raqqa	SY11	Tell Abiad	SY1102	Tell Abiad	SY110200	Khafiyeh	C6516
Ar-Raqqa	SY11	Tell Abiad	SY1102	Tell Abiad	SY110200	Western Qassas	C5830
Ar-Raqqa	SY11	Tell Abiad	SY1102	Tell Abiad	SY110200	Sokkariyeh	C5820

Ar-Raqqa	SY11	Tell Abiad	SY1102	Suluk	SY110201	Tal Hammam	C5844
Idleb	SY07	Harim	SY0703	Harim	SY070300	Mira Shaq	C4118
Idleb	SY07	Harim	SY0703	Harim	SY070300	Besnaya - Bseineh	C4116
Ar-Raqqa	SY11	Tell Abiad	SY1102	Tell Abiad	SY110200	Kherbet Elfaras	C5799
Ar-Raqqa	SY11	Tell Abiad	SY1102	Tell Abiad	SY110200	Sehrijeh	C5794
Idleb	SY07	Jisr-Ash-Shugur	SY0704	Jisr-Ash-Shugur	SY070400	Western Marj Akhdar	C4212
Idleb	SY07	Ariha	SY0705	Ehsem	SY070501	Arnaba	C4301
Idleb	SY07	Jisr-Ash-Shugur	SY0704	Jisr-Ash-Shugur	SY070400	Bsheiriyeh - Bello	C4193
Hama	SY05	As-Suqaylabiyah	SY0502	Madiq Castle	SY050204	Kafr Nabutha	C3209
Idleb	SY07	Harim	SY0703	Dana	SY070301	Selwa	C4123
Idleb	SY07	Ariha	SY0705	Mhambal	SY070502	Hmeimat	C4319
Ar-Raqqa	SY11	Ath-Thawrah	SY1103	Jurneyyeh	SY110302	Mahmudli	C5968
Ar-Raqqa	SY11	Ath-Thawrah	SY1103	Jurneyyeh	SY110302	Kanu	C5962
Ar-Raqqa	SY11	Tell Abiad	SY1102	Suluk	SY110201	Arbid	C5867
Idleb	SY07	Idleb	SY0700	Teftnaz	SY070004	Talhiyeh	C3933
Idleb	SY07	Ariha	SY0705	Ehsem	SY070501	Abdita	C4291
Ar-Raqqa	SY11	Tell Abiad	SY1102	Suluk	SY110201	Ranin	C6509
Idleb	SY07	Idleb	SY0700	Saraqab	SY070003	Kafr Battikh	C3927
Aleppo	SY02	Jebel Saman	SY0200	Daret Azza	SY020004	Qabtan Eljabal	C1150
Aleppo	SY02	Jebel Saman	SY0200	Daret Azza	SY020004	Bishqatine	C1145
Aleppo	SY02	Jebel Saman	SY0200	Atareb	SY020001	Sheikh Ali	C1031
Idleb	SY07	Idleb	SY0700	Saraqab	SY070003	Khan Elsobol	C3925
Ar-Raqqa	SY11	Ath-Thawrah	SY1103	Jurneyyeh	SY110302	Hurriyeh	C6384
Idleb	SY07	Jisr-Ash-Shugur	SY0704	Janudiyeh	SY070403	Hamama - Kafr Debbin	C4267
Ar-Raqqa	SY11	Ar-Raqqa	SY1101	Ar-Raqqa	SY110100	Sahl	C5719
Ar-Raqqa	SY11	Ar-Raqqa	SY1101	Ar-Raqqa	SY110100	Eastern Khayala	C5687
Ar-Raqqa	SY11	Ar-Raqqa	SY1101	Ar-Raqqa	SY110100	Western Sahlabiyeh	C5727
Ar-Raqqa	SY11	Ar-Raqqa	SY1101	Ar-Raqqa	SY110100	Yamama	C5692
Ar-Raqqa	SY11	Tell Abiad	SY1102	Suluk	SY110201	Al-Wastah	C6511
Ar-Raqqa	SY11	Tell Abiad	SY1102	Suluk	SY110201	Abu Haye El Hoz	C5881
Ar-Raqqa	SY11	Tell Abiad	SY1102	Suluk	SY110201	Bir Mohmmmed Elkhader	C5861
Ar-Raqqa	SY11	Tell Abiad	SY1102	Suluk	SY110201	Bir Asi	C5864
Idleb	SY07	Al Ma'ra	SY0702	Heish	SY070205	Maysruneh	C4113
Idleb	SY07	Jisr-Ash-Shugur	SY0704	Jisr-Ash-Shugur	SY070400	Kafir	C4205
Hama	SY05	As-Suqaylabiyah	SY0502	Madiq Castle	SY050204	Deir Sunbul	C3190
Idleb	SY07	Al Ma'ra	SY0702	Ma'arrat An Nu'man	SY070200	Ghadqa	C3963

Syria Shelter and NFI Assessment: Annexes

Ar-Raqqa	SY11	Tell Abiad	SY1102	Suluk	SY110201	Iweh	C5859
Ar-Raqqa	SY11	Tell Abiad	SY1102	Suluk	SY110201	Tiba	C5849
Ar-Raqqa	SY11	Tell Abiad	SY1102	Suluk	SY110201	Little Khweireh	C5848
Ar-Raqqa	SY11	Ath-Thawrah	SY1103	Jurneyyeh	SY110302	Ramleh	C5975
Idleb	SY07	Ariha	SY0705	Ariha	SY070500	Motaram	C4290
Idleb	SY07	Jisr-Ash-Shugur	SY0704	Darkosh	SY070402	Mreimin	C4254
Ar-Raqqa	SY11	Ar-Raqqa	SY1101	Ar-Raqqa	SY110100	Kisret Elsheikh Jomaa	C5735
Idleb	SY07	Al Ma'ra	SY0702	Kafr Nobol	SY070203	Maarzita	C4066
Ar-Raqqa	SY11	Ar-Raqqa	SY1101	Ar-Raqqa	SY110100		N0466
Ar-Raqqa	SY11	Ar-Raqqa	SY1101	Ar-Raqqa	SY110100		N0478
Ar-Raqqa	SY11	Ar-Raqqa	SY1101	Ar-Raqqa	SY110100	Tawi Rumman	C5686
Ar-Raqqa	SY11	Tell Abiad	SY1102	Suluk	SY110201	Big Khweireh	C5856
Ar-Raqqa	SY11	Tell Abiad	SY1102	Suluk	SY110201	Khweitleh	C5841
Ar-Raqqa	SY11	Ath-Thawrah	SY1103	Mansura	SY110301	Hora	C5937
Ar-Raqqa	SY11	Ath-Thawrah	SY1103	Mansura	SY110301	Krein	C5941
Ar-Raqqa	SY11	Ath-Thawrah	SY1103	Mansura	SY110301	Sefsafa	C5938
Ar-Raqqa	SY11	Tell Abiad	SY1102	Suluk	SY110201	Kisum	C5865
Ar-Raqqa	SY11	Ar-Raqqa	SY1101	Ar-Raqqa	SY110100	Raeqqet Samra	C5699
Idleb	SY07	Harim	SY0703	Dana	SY070301	Burdaqly	C6693
Idleb	SY07	Harim	SY0703	Dana	SY070301	Babisqa	C6755
Idleb	SY07	Harim	SY0703	Dana	SY070301	Atma	C4130
Ar-Raqqa	SY11	Tell Abiad	SY1102	Ein Issa	SY110202	Maghar	C5921
Ar-Raqqa	SY11	Ar-Raqqa	SY1101	Ar-Raqqa	SY110100	Shamiyeh	C5695
Idleb	SY07	Idleb	SY0700	Saraqab	SY070003	Rayan	C3919
Idleb	SY07	Al Ma'ra	SY0702	Heish	SY070205	Armanaya	C4106
Idleb	SY07	Jisr-Ash-Shugur	SY0704	Darkosh	SY070402	Amud	C4245
Ar-Raqqa	SY11	Ath-Thawrah	SY1103	Jurneyyeh	SY110302	Khatuniya Eljerniyah	C5964
Hama	SY05	As-Suqaylabiyah	SY0502	Madiq Castle	SY050204	Jamasa Odayat - Alshareeah	C3193
Ar-Raqqa	SY11	Ath-Thawrah	SY1103	Jurneyyeh	SY110302	Nafileh	C5959
Ar-Raqqa	SY11	Ath-Thawrah	SY1103	Jurneyyeh	SY110302	Bir Shallal	C5984
Ar-Raqqa	SY11	Ath-Thawrah	SY1103	Jurneyyeh	SY110302	Zarijiyet Shams Eldin	C5956
Idleb	SY07	Harim	SY0703	Harim	SY070300	Ariba	C4114
Idleb	SY07	Ariha	SY0705	Ariha	SY070500	Bazabur	C4268
Ar-Raqqa	SY11	Tell Abiad	SY1102	Suluk	SY110201	Shalkhi	C5846
Aleppo	SY02	Jebel Saman	SY0200	Atareb	SY020001	Maaret Atarib	C1038
Idleb	SY07	Harim	SY0703	Dana	SY070301	Tilaada	C4124

Idleb	SY07	Harim	SY0703	Dana	SY070301	Bab El Hawa	C6389
Idleb	SY07	Idleb	SY0700	Saraqab	SY070003	Tromba	C3908
Idleb	SY07	Al Ma'ra	SY0702	Heish	SY070205	Abu Habbeh	C4108
Idleb	SY07	Al Ma'ra	SY0702	Heish	SY070205	Sahyan	C4104
Ar-Raqqa	SY11	Ath-Thawrah	SY1103	Jurneyyeh	SY110302	Thlath Khrab	C5973
Ar-Raqqa	SY11	Ath-Thawrah	SY1103	Jurneyyeh	SY110302	Badiat Elshoaa	C5971
Ar-Raqqa	SY11	Ath-Thawrah	SY1103	Jurneyyeh	SY110302	Dukhan	C5969
Ar-Raqqa	SY11	Ath-Thawrah	SY1103	Jurneyyeh	SY110302	Jeiber	C5983
Idleb	SY07	Al Ma'ra	SY0702	Tamanaah	SY070204	Raffa	C4078
Hama	SY05	As-Suqaylabiyah	SY0502	Madiq Castle	SY050204	Hawash	C3195
Idleb	SY07	Al Ma'ra	SY0702	Kafr Nobol	SY070203	Sheikh Mustafa	C4055
Idleb	SY07	Idleb	SY0700	Teftnaz	SY070004	Teftnaz	C3932
Ar-Raqqa	SY11	Tell Abiad	SY1102	Ein Issa	SY110202	Farhaniya	C5923
Ar-Raqqa	SY11	Ath-Thawrah	SY1103	Jurneyyeh	SY110302	Abu Shamat - Abul Kalat	C5967
Ar-Raqqa	SY11	Ath-Thawrah	SY1103	Jurneyyeh	SY110302	Eastern Jaabar	C5981
Ar-Raqqa	SY11	Ath-Thawrah	SY1103	Jurneyyeh	SY110302	Western Jaabar	C5982
Idleb	SY07	Idleb	SY0700	Maaret Tamsrin	SY070005	Bhora	C3937
Idleb	SY07	Harim	SY0703	Dana	SY070301	Tal Elkamej	C4122
Idleb	SY07	Jisr-Ash-Shugur	SY0704	Badama	SY070401	Badama	C4226
Idleb	SY07	Jisr-Ash-Shugur	SY0704	Jisr-Ash-Shugur	SY070400	Eastern Marj Akhdar	C4215
Idleb	SY07	Al Ma'ra	SY0702	Heish	SY070205	Maar Hattat	C4112
Hama	SY05	As-Suqaylabiyah	SY0502	Madiq Castle	SY050204	Bab Eltaqa	C3199
Aleppo	SY02	Jebel Saman	SY0200	Daret Azza	SY020004	Anjara	C1144
Idleb	SY07	Al Ma'ra	SY0702	Kafr Nobol	SY070203	Basqala	C4061
Aleppo	SY02	Jebel Saman	SY0200	Atareb	SY020001	Sahara	C1023
Idleb	SY07	Idleb	SY0700	Idleb	SY070000	Mastumeh	C3872
Idleb	SY07	Jisr-Ash-Shugur	SY0704	Badama	SY070401	Shaturiye	C4232
Idleb	SY07	Al Ma'ra	SY0702	Heish	SY070205	Sheikh Dames	C4107
Idleb	SY07	Al Ma'ra	SY0702	Heish	SY070205	Madaya	C6593
Idleb	SY07	Jisr-Ash-Shugur	SY0704	Darkosh	SY070402	Ghazala - Mgheidleh	C4240
Idleb	SY07	Al Ma'ra	SY0702	Ma'arrat An Nu'man	SY070200	Maar Shamarin	C3983
Idleb	SY07	Al Ma'ra	SY0702	Tamanaah	SY070204	Um Jalal	C4095
Hama	SY05	As-Suqaylabiyah	SY0502	Madiq Castle	SY050204	Hurriyeh	C3198
Idleb	SY07	Al Ma'ra	SY0702	Khan Shaykun	SY070201	Hbit	C3989
Idleb	SY07	Harim	SY0703	Dana	SY070301	Termanin	C4125
Idleb	SY07	Harim	SY0703	Salqin	SY070302	Delbiya	C4146

Syria Shelter and NFI Assessment: Annexes

Aleppo	SY02	Jebel Saman	SY0200	Daret Azza	SY020004	Arhab	C1142
Aleppo	SY02	Jebel Saman	SY0200	Daret Azza	SY020004	Kafrantin	C1149
Aleppo	SY02	Jebel Saman	SY0200	Daret Azza	SY020004	Tqad	C1143
Aleppo	SY02	Jebel Saman	SY0200	Daret Azza	SY020004	Bala	C6756
Idleb	SY07	Harim	SY0703	Dana	SY070301	Kafr Deryan	C4132
Aleppo	SY02	Jebel Saman	SY0200	Daret Azza	SY020004	Zarzita	C1138
Aleppo	SY02	Jebel Saman	SY0200	Daret Azza	SY020004	Majbineh	C1148
Aleppo	SY02	Jebel Saman	SY0200	Daret Azza	SY020004	Hoteh	C1146
Idleb	SY07	Idleb	SY0700	Idleb	SY070000	Ein Shib	C3868
Ar-Raqqa	SY11	Ar-Raqqa	SY1101	Ar-Raqqa	SY110100		N0467
Aleppo	SY02	Jebel Saman	SY0200	Atareb	SY020001	Atareb	C1022
Ar-Raqqa	SY11	Ath-Thawrah	SY1103	Mansura	SY110301	Abu Horaira	C5932
Idleb	SY07	Al Ma'ra	SY0702	Heish	SY070205	Babuline	C4100
Idleb	SY07	Al Ma'ra	SY0702	Ma'arrat An Nu'man	SY070200	Eastern Deir	C3962
Idleb	SY07	Al Ma'ra	SY0702	Ma'arrat An Nu'man	SY070200	Kafruma	C3984
Idleb	SY07	Al Ma'ra	SY0702	Tamanaah	SY070204	Tal Shih	C6606
Idleb	SY07	Jisr-Ash-Shugur	SY0704	Darkosh	SY070402	Zarzur	C4238
Idleb	SY07	Harim	SY0703	Armanaz	SY070305	Kabta	C4185
Idleb	SY07	Idleb	SY0700	Idleb	SY070000	Sijer - Bqesemtoh	C3873
Idleb	SY07	Idleb	SY0700	Idleb	SY070000	Kreiz	C3869
Aleppo	SY02	Jebel Saman	SY0200	Zarbah	SY020005	Um Atba	C1159
Idleb	SY07	Idleb	SY0700	Saraqab	SY070003	Abul Khos	C3914
Idleb	SY07	Jisr-Ash-Shugur	SY0704	Janudiyeh	SY070403	Tiba - Katrin	C4264
Idleb	SY07	Al Ma'ra	SY0702	Heish	SY070205	Rakaya Sijneh	C4102
Idleb	SY07	Al Ma'ra	SY0702	Ma'arrat An Nu'man	SY070200	Hantutin	C3957
Idleb	SY07	Jisr-Ash-Shugur	SY0704	Badama	SY070401	Zoainieh	C6698
Hama	SY05	As-Suqaylabiyah	SY0502	Madiq Castle	SY050204	Shahranaz	C3191
Idleb	SY07	Al Ma'ra	SY0702	Khan Shaykun	SY070201	Nqeir	C3991
Idleb	SY07	Harim	SY0703	Harim	SY070300	Kafr Hum	C4117
Idleb	SY07	Idleb	SY0700	Idleb	SY070000	Falyun	C3877
Idleb	SY07	Idleb	SY0700	Idleb	SY070000	Qminas	C3876
Idleb	SY07	Harim	SY0703	Salqin	SY070302	Abu Talha	C4133
Hama	SY05	As-Suqaylabiyah	SY0502	Madiq Castle	SY050204	Tal Hawash	C3197
Hama	SY05	As-Suqaylabiyah	SY0502	Madiq Castle	SY050204	Hmeirat	C3187
Idleb	SY07	Al Ma'ra	SY0702	Khan Shaykun	SY070201	Kafr Ein	C3993
Aleppo	SY02	Jebel Saman	SY0200	Zarbah	SY020005	Sheikh Ahmed	C1155

Idleb	SY07	Harim	SY0703	Armanaz	SY070305	Baliya	C4181
Idleb	SY07	Harim	SY0703	Armanaz	SY070305	Dweila	C4182
Idleb	SY07	Harim	SY0703	Armanaz	SY070305	Quneitra	C4177
Idleb	SY07	Idleb	SY0700	Bennsh	SY070002	Toum	C3906
Idleb	SY07	Al Ma'ra	SY0702	Heish	SY070205	Moqa	C4109
Aleppo	SY02	Jebel Saman	SY0200	Atareb	SY020001	Kafr Naseh Elatareb	C1036
Idleb	SY07	Idleb	SY0700	Idleb	SY070000	Tab Issa - Eastern And Western	C3870
Idleb	SY07	Idleb	SY0700	Idleb	SY070000	Arshani	C3875
Idleb	SY07	Idleb	SY0700	Idleb	SY070000	Aqrobat	C3866
Idleb	SY07	Idleb	SY0700	Idleb	SY070000	Northern Ora	C3874
Idleb	SY07	Jisr-Ash-Shugur	SY0704	Badama	SY070401	Najiyeh	C4233
Hama	SY05	As-Suqaylabiyah	SY0502	Madiq Castle	SY050204	Eastern Huweiz	C3194
Idleb	SY07	Al Ma'ra	SY0702	Tamanaah	SY070204	Sahal	C4075
Idleb	SY07	Harim	SY0703	Dana	SY070301	Dana	C4126
Idleb	SY07	Jisr-Ash-Shugur	SY0704	Darkosh	SY070402	Kharab Amer	C6638
Idleb	SY07	Al Ma'ra	SY0702	Ma'arrat An Nu'man	SY070200	Qaratli	C3982
Idleb	SY07	Al Ma'ra	SY0702	Khan Shaykun	SY070201	Baarbu	C3992
Aleppo	SY02	Jebel Saman	SY0200	Atareb	SY020001	Abzemo	C1030
Aleppo	SY02	Jebel Saman	SY0200	Atareb	SY020001	Kafr Taal	C1037
Idleb	SY07	Al Ma'ra	SY0702	Tamanaah	SY070204	Um Elkhlayel	C4085
Idleb	SY07	Al Ma'ra	SY0702	Khan Shaykun	SY070201	Qasabiyeh	C3986
Idleb	SY07	Harim	SY0703	Dana	SY070301	Sarmada	C4121
Idleb	SY07	Harim	SY0703	Dana	SY070301	Deir Hassan - Darhashan	C4129
Idleb	SY07	Jisr-Ash-Shugur	SY0704	Darkosh	SY070402	Almilk	C6699
Idleb	SY07	Idleb	SY0700	Maaret Tamsrin	SY070005	Kaftin	C3951
Idleb	SY07	Idleb	SY0700	Maaret Tamsrin	SY070005	Batenta	C3939
Idleb	SY07	Idleb	SY0700	Maaret Tamsrin	SY070005	Kafr Jales	C3945
Idleb	SY07	Idleb	SY0700	Maaret Tamsrin	SY070005	Habat	C6632

Syria Shelter and NFI Assessment: Annexes

List of communities assessed through Key Informant Surveys

Governorate	Admin 1 Code	District	Admin 2 Code	Sub-district	Admin 3 Code	Community	Admin 4 Code	Report Status
Aleppo	SY02	A'zaz	SY0204	A'zaz	SY020400	Tatiyeh	C1558	Not in Report
Deir-ez-Zor	SY09	Abu Kamal	SY0902	Hajin	SY090201	Abu Hamam	C5174	In Report
Aleppo	SY02	Jarablus	SY0208	Ghandorah	SY020801	Little Arab Hasan	C2256	Not in Report
Deir-ez-Zor	SY09	Deir-ez-Zor	SY0901	Deir-ez-Zor	SY090100	Upper Safira	C5087	In Report
Aleppo	SY02	Al Bab	SY0202	Al Bab	SY020200	Sheikh Kif	C1207	Not in Report
Aleppo	SY02	Al Bab	SY0202	Ar-Ra'ee	SY020203	Zyaret Elbab	C1268	Not in Report
Aleppo	SY02	Jarablus	SY0208	Ghandorah	SY020801	Arab Azzah	C2242	Not in Report
Aleppo	SY02	Jarablus	SY0208	Jarablus	SY020800	Yusef Elbeik	C2236	Not in Report
Deir-ez-Zor	SY09	Deir-ez-Zor	SY0901	Basira	SY090102	Hilweh	C5118	In Report
Aleppo	SY02	Al Bab	SY0202	Al Bab	SY020200	Noman	C1213	Not in Report
Aleppo	SY02	A'zaz	SY0204	Aghtrin	SY020401	Ghaytun	C1614	Not in Report
Aleppo	SY02	A'zaz	SY0204	Aghtrin	SY020401	Arshaf	C6334	Not in Report
Aleppo	SY02	A'zaz	SY0204	Aghtrin	SY020401	Abla	C1584	Not in Report
Aleppo	SY02	A'zaz	SY0204	Mare'	SY020403	Tal Maled	C6418	Not in Report
Deir-ez-Zor	SY09	Deir-ez-Zor	SY0901	Basira	SY090102	Barsham	C5116	In Report
Deir-ez-Zor	SY09	Deir-ez-Zor	SY0901	Kisreh	SY090101	Lower Safira	C5099	In Report
Idleb	SY07	Idleb	SY0700	Abul Thohur	SY070001	Tal Tufan	C3903	Not in Report
Deir-ez-Zor	SY09	Deir-ez-Zor	SY0901	Kisreh	SY090101	Hawayej Thyab Jazira	C5104	In Report
Aleppo	SY02	Jarablus	SY0208	Ghandorah	SY020801	Qadi Jrables	C2254	Not in Report
Deir-ez-Zor	SY09	Deir-ez-Zor	SY0901	Sur	SY090106	Hreijiyeh	C5150	In Report
Deir-ez-Zor	SY09	Deir-ez-Zor	SY0901	Sur	SY090106	Moeijel	C5161	In Report
Aleppo	SY02	A'zaz	SY0204	Suran	SY020405	Rael	C1665	Not in Report
Aleppo	SY02	Jarablus	SY0208	Ghandorah	SY020801	Sabuniyeh	C2255	Not in Report
Deir-ez-Zor	SY09	Deir-ez-Zor	SY0901	Kisreh	SY090101	Jerwan - Abu Elhbal	C5094	In Report
Deir-ez-Zor	SY09	Deir-ez-Zor	SY0901	Deir-ez-Zor	SY090100	Elhisan	C6527	In Report
Deir-ez-Zor	SY09	Al Mayadin	SY0903	Thiban	SY090301	Karama	C5198	In Report
Deir-ez-Zor	SY09	Deir-ez-Zor	SY0901	Basira	SY090102	Tib Elfal	C5112	In Report
Aleppo	SY02	Jarablus	SY0208	Jarablus	SY020800	Qandariya	C2241	Not in Report
Aleppo	SY02	Al Bab	SY0202	Ar-Ra'ee	SY020203	Khalilieyh	C1262	Not in Report
Idleb	SY07	Idleb	SY0700	Abul Thohur	SY070001	Ballisa	C3881	Not in Report
Aleppo	SY02	A'zaz	SY0204	Aghtrin	SY020401	Kaeebbeh	C1609	Not in Report
Aleppo	SY02	A'zaz	SY0204	Aghtrin	SY020401	Bleikha	C1583	Not in Report

Aleppo	SY02	A'zaz	SY0204	Aghtrin	SY020401	Khalfatli	C1576	Not in Report
Aleppo	SY02	A'zaz	SY0204	Suran	SY020405	Harjalah	C6422	Not in Report
Aleppo	SY02	Al Bab	SY0202	Ar-Ra'ee	SY020203	Zalaf	C1266	Not in Report
Aleppo	SY02	Jarablus	SY0208	Jarablus	SY020800	Mazaalah	C2240	Not in Report
Deir-ez-Zor	SY09	Al Mayadin	SY0903	Thiban	SY090301	Hawayej	C5199	In Report
Aleppo	SY02	Jebel Saman	SY0200	Zarbah	SY020005	Abad	C1160	Not in Report
Aleppo	SY02	A'zaz	SY0204	Mare'	SY020403	Asanbal	C1629	Not in Report
Aleppo	SY02	Jarablus	SY0208	Jarablus	SY020800	Hadra - Big Baldaq	C2231	Not in Report
Aleppo	SY02	Jarablus	SY0208	Jarablus	SY020800	Upper Um Rotha	C2225	Not in Report
Aleppo	SY02	Jarablus	SY0208	Ghandorah	SY020801	Sheineh	C2248	Not in Report
Aleppo	SY02	Al Bab	SY0202	Al Bab	SY020200	Qubbet Elsheikh	C1214	Not in Report
Aleppo	SY02	Al Bab	SY0202	Ar-Ra'ee	SY020203	Ayyasha	C1270	Not in Report
Aleppo	SY02	Jarablus	SY0208	Ghandorah	SY020801	Hfeira	C2243	Not in Report
Deir-ez-Zor	SY09	Deir-ez-Zor	SY0901	Kisreh	SY090101	Jazaret Elbuhmeid	C5100	In Report
Hama	SY05	As-Suqaylabiyah	SY0502	Ziyara	SY050202	Al-Hamidiyah	C6548	Not in Report
Aleppo	SY02	A'zaz	SY0204	Aghtrin	SY020401	Bhorta	C1577	Not in Report
Hama	SY05	As-Suqaylabiyah	SY0502	Ziyara	SY050202	Qarqur	C3168	Not in Report
Aleppo	SY02	A'zaz	SY0204	A'zaz	SY020400	Krum	C1565	Not in Report
Aleppo	SY02	Jarablus	SY0208	Jarablus	SY020800	Thahr Elmaghayer	C2221	Not in Report
Aleppo	SY02	Jarablus	SY0208	Jarablus	SY020800	Sreisat	C2230	Not in Report
Aleppo	SY02	A'zaz	SY0204	Suran	SY020405	Hiwar Kalas	C1661	Not in Report
Deir-ez-Zor	SY09	Deir-ez-Zor	SY0901	Kisreh	SY090101	Mhemideh	C5106	In Report
Aleppo	SY02	Jarablus	SY0208	Ghandorah	SY020801	Ghanameh	C2266	Not in Report
Aleppo	SY02	A'zaz	SY0204	Suran	SY020405	Mreigel	C1670	Not in Report
Aleppo	SY02	Jarablus	SY0208	Jarablus	SY020800	Jamel	C2224	Not in Report
Deir-ez-Zor	SY09	Deir-ez-Zor	SY0901	Kisreh	SY090101	Abu Khashab	C5098	In Report
Deir-ez-Zor	SY09	Deir-ez-Zor	SY0901	Kisreh	SY090101	Harmushiyeh	C5095	In Report
Aleppo	SY02	Jarablus	SY0208	Ghandorah	SY020801	Bilis	C2246	Not in Report
Deir-ez-Zor	SY09	Deir-ez-Zor	SY0901	Deir-ez-Zor	SY090100	Julet El Gur	C5083	In Report
Aleppo	SY02	Al Bab	SY0202	Ar-Ra'ee	SY020203	Haji Kusa	C1253	Not in Report
Idleb	SY07	Idleb	SY0700	Abul Thohur	SY070001	Barissa	C3884	Not in Report
Aleppo	SY02	A'zaz	SY0204	A'zaz	SY020400	Nayara	C1573	Not in Report
Aleppo	SY02	A'zaz	SY0204	Mare'	SY020403	Hiwar Elnahr	C1636	Not in Report

Syria Shelter and NFI Assessment: Annexes

Aleppo	SY02	Jarablus	SY0208	Ghandorah	SY020801	Qubbet Elturkman	C2263	Not in Report
Deir-ez-Zor	SY09	Deir-ez-Zor	SY0901	Basira	SY090102	Sabha	C5120	In Report
Hama	SY05	As-Suqaylabiyah	SY0502	Ziyara	SY050202	Ankawi	C3155	Not in Report
Deir-ez-Zor	SY09	Deir-ez-Zor	SY0901	Basira	SY090102	Hejneeh	C5113	In Report
Hama	SY05	As-Suqaylabiyah	SY0502	Ziyara	SY050202	Lower Amiq	C3154	Not in Report
Deir-ez-Zor	SY09	Deir-ez-Zor	SY0901	Basira	SY090102	Basira	C5110	In Report
Aleppo	SY02	Al Bab	SY0202	Al Bab	SY020200	Saflaniyeh	C1200	Not in Report
Aleppo	SY02	Jarablus	SY0208	Jarablus	SY020800	Zoghra	C2220	Not in Report
Aleppo	SY02	Jarablus	SY0208	Ghandorah	SY020801	Big Mortafaa	C2265	Not in Report
Aleppo	SY02	Al Bab	SY0202	Ar-Ra'ee	SY020203	Karsanli	C1274	Not in Report
Deir-ez-Zor	SY09	Deir-ez-Zor	SY0901	Sur	SY090106	Abul Nitel	C5147	In Report
Aleppo	SY02	Jarablus	SY0208	Ghandorah	SY020801	Shahid	C2261	Not in Report
Aleppo	SY02	Al Bab	SY0202	Al Bab	SY020200	Qdeiran	C1211	Not in Report
Deir-ez-Zor	SY09	Deir-ez-Zor	SY0901	Deir-ez-Zor	SY090100	Jiah	C5089	In Report
Aleppo	SY02	Al Bab	SY0202	Ar-Ra'ee	SY020203	Shawa	C1255	Not in Report
Aleppo	SY02	Al Bab	SY0202	Ar-Ra'ee	SY020203	Bab Laymun	C1272	Not in Report
Aleppo	SY02	A'zaz	SY0204	Aghtrin	SY020401	Tat Hims	C1602	Not in Report
Aleppo	SY02	A'zaz	SY0204	Suran	SY020405	Albil	C1669	Not in Report
Deir-ez-Zor	SY09	Deir-ez-Zor	SY0901	Deir-ez-Zor	SY090100	Shaqra	C5088	In Report
Aleppo	SY02	A'zaz	SY0204	Aghtrin	SY020401	Gheilaniyeh	C1608	Not in Report
Aleppo	SY02	A'zaz	SY0204	Aghtrin	SY020401	Dweidan	C1591	Not in Report
Aleppo	SY02	Al Bab	SY0202	Al Bab	SY020200	Hadath	C1198	Not in Report
Aleppo	SY02	Jarablus	SY0208	Jarablus	SY020800	Lower Um Rotha	C2223	Not in Report
Aleppo	SY02	A'zaz	SY0204	Aghtrin	SY020401	Qaar Kalbein	C1616	Not in Report
Aleppo	SY02	Jarablus	SY0208	Jarablus	SY020800	Mahsana - Mahsanli	C2232	Not in Report
Idleb	SY07	Idleb	SY0700	Abul Thohur	SY070001	Tawil Elsheikh	C3896	Not in Report
Idleb	SY07	Idleb	SY0700	Abul Thohur	SY070001	Tal Elaghar	C3901	Not in Report
Aleppo	SY02	Jarablus	SY0208	Ghandorah	SY020801	Big Qantara	C2267	Not in Report
Aleppo	SY02	Al Bab	SY0202	Ar-Ra'ee	SY020203	Ameriyeh	C1260	Not in Report
Hama	SY05	As-Suqaylabiyah	SY0502	Ziyara	SY050202	Qalidin	C3167	Not in Report
Hama	SY05	As-Suqaylabiyah	SY0502	Ziyara	SY050202	Doqmaq	C3156	Not in Report
Aleppo	SY02	A'zaz	SY0204	Mare'	SY020403	Kafr Elward	C1642	Not in Report
Aleppo	SY02	Jarablus	SY0208	Jarablus	SY020800	Halawaniyeh	C2219	Not in Report
Aleppo	SY02	Al Bab	SY0202	Ar-Ra'ee	SY020203	Tal Elhawa	C1269	Not in Report

Aleppo	SY02	A'zaz	SY0204	Aghtrin	SY020401	Sandara	C1588	Not in Report
Deir-ez-Zor	SY09	Al Mayadin	SY0903	Thiban	SY090301	Abu Hardoub	C5195	In Report
Deir-ez-Zor	SY09	Deir-ez-Zor	SY0901	Deir-ez-Zor	SY090100	Jneineh	C5084	In Report
Aleppo	SY02	Jarablus	SY0208	Jarablus	SY020800	Marma Elhajar	C2238	Not in Report
Aleppo	SY02	Jarablus	SY0208	Jarablus	SY020800	Dabis	C2217	Not in Report
Aleppo	SY02	Al Bab	SY0202	Ar-Ra'ee	SY020203	Tweiran	C1259	Not in Report
Aleppo	SY02	Jebel Saman	SY0200	Haritan	SY020003	Yaqed Eladas	C1132	Not in Report
Deir-ez-Zor	SY09	Deir-ez-Zor	SY0901	Sur	SY090106	Jasmi	C5160	In Report
Deir-ez-Zor	SY09	Al Mayadin	SY0903	Thiban	SY090301	Sweidan Jazira	C5196	In Report
Aleppo	SY02	Jarablus	SY0208	Jarablus	SY020800	Big Majra	C2235	Not in Report
Aleppo	SY02	Al Bab	SY0202	Al Bab	SY020200	Sheikh Jarrah	C1195	Not in Report
Deir-ez-Zor	SY09	Deir-ez-Zor	SY0901	Kisreh	SY090101	Kasra	C5096	In Report
Aleppo	SY02	Al Bab	SY0202	Al Bab	SY020200	Su Sinbat	C1190	Not in Report
Aleppo	SY02	A'zaz	SY0204	A'zaz	SY020400	Salama	C1561	Not in Report
Aleppo	SY02	Al Bab	SY0202	Ar-Ra'ee	SY020203	Um Elthadaya Mamli	C1265	Not in Report
Aleppo	SY02	A'zaz	SY0204	A'zaz	SY020400	Yahmul	C1571	Not in Report
Aleppo	SY02	A'zaz	SY0204	Suran	SY020405	Kafr Ghan	C6781	Not in Report
Aleppo	SY02	Al Bab	SY0202	Al Bab	SY020200	Sheikh Elwan	C1196	Not in Report
Aleppo	SY02	Jarablus	SY0208	Ghandorah	SY020801	Hajar Elabyad	C2249	Not in Report
Aleppo	SY02	Jarablus	SY0208	Ghandorah	SY020801	Tal Ali - Karbajli	C2245	Not in Report
Aleppo	SY02	Jebel Saman	SY0200	Haritan	SY020003	Maaret Elartiq	C1136	Not in Report
Aleppo	SY02	A'zaz	SY0204	Suran	SY020405	Kafr Barja	C1671	Not in Report
Aleppo	SY02	Al Bab	SY0202	Ar-Ra'ee	SY020203	Sandi	C1248	Not in Report
Idleb	SY07	Idleb	SY0700	Abul Thohur	SY070001	Jallas	C3890	Not in Report
Idleb	SY07	Idleb	SY0700	Abul Thohur	SY070001	Ras El Ein	C3902	Not in Report
Aleppo	SY02	Al Bab	SY0202	Ar-Ra'ee	SY020203	Tiilet Elbab	C1263	Not in Report
Deir-ez-Zor	SY09	Al Mayadin	SY0903	Thiban	SY090301	Thiban	C5202	In Report
Hama	SY05	As-Suqaylabiyah	SY0502	Ziyara	SY050202	Qastun	C3170	Not in Report
Aleppo	SY02	Jarablus	SY0208	Jarablus	SY020800	Tal Elamara	C2213	Not in Report
Aleppo	SY02	Al Bab	SY0202	Ar-Ra'ee	SY020203	Ar-Ra'ee	C1250	Not in Report
Aleppo	SY02	Al Bab	SY0202	Al Bab	SY020200	Qemmet Daghelbash	C1208	Not in Report

Syria Shelter and NFI Assessment: Annexes

Aleppo	SY02	Jarablus	SY0208	Jarablus	SY020800	Hjeileh - Jrables	C2215	Not in Report
Aleppo	SY02	Jarablus	SY0208	Jarablus	SY020800	Qirata	C2237	Not in Report
Aleppo	SY02	A'zaz	SY0204	Aghtrin	SY020401	Ein Elosud	C1604	Not in Report
Aleppo	SY02	Al Bab	SY0202	Ar-Ra'ee	SY020203	Misannah Bab	C1254	Not in Report
Aleppo	SY02	A'zaz	SY0204	Aghtrin	SY020401	Ghorur	C1603	Not in Report
Deir-ez-Zor	SY09	Deir-ez-Zor	SY0901	Sur	SY090106	Mweileh	C5155	In Report
Deir-ez-Zor	SY09	Deir-ez-Zor	SY0901	Kisreh	SY090101	Shate	C5101	In Report
Aleppo	SY02	A'zaz	SY0204	A'zaz	SY020400	Maarin	C1574	Not in Report
Aleppo	SY02	Jebel Saman	SY0200	Zarbah	SY020005	Talafeh	C1165	Not in Report
Aleppo	SY02	A'zaz	SY0204	Aghtrin	SY020401	Turkman Bareh	C1605	Not in Report
Aleppo	SY02	A'zaz	SY0204	Mare'	SY020403	Tlaline	C1632	Not in Report
Aleppo	SY02	Al Bab	SY0202	Al Bab	SY020200	Waqqah	C1212	Not in Report
Deir-ez-Zor	SY09	Al Mayadin	SY0903	Thiban	SY090301	Ragib	C5201	In Report
Aleppo	SY02	A'zaz	SY0204	Suran	SY020405	Zayzafun - Ekdeh	C1658	Not in Report
Aleppo	SY02	Jarablus	SY0208	Jarablus	SY020800	Treikhem	C2222	Not in Report
Aleppo	SY02	Jebel Saman	SY0200	Zarbah	SY020005	Zeitan	C1167	Not in Report
Aleppo	SY02	Al Bab	SY0202	Ar-Ra'ee	SY020203	Silsileh	C1261	Not in Report
Aleppo	SY02	Jarablus	SY0208	Ghandorah	SY020801	Ghassaniyeh - Jrables	C2251	Not in Report
Deir-ez-Zor	SY09	Deir-ez-Zor	SY0901	Basira	SY090102	Breiha	C5107	In Report
Aleppo	SY02	Jebel Saman	SY0200	Jebel Saman	SY020000	Babinnis community	C7455	Not in Report
Deir-ez-Zor	SY09	Deir-ez-Zor	SY0901	Basira	SY090102	Tuwamiyeh	C5111	In Report
Aleppo	SY02	Jarablus	SY0208	Jarablus	SY020800	Um Sosa	C2228	Not in Report
Deir-ez-Zor	SY09	Deir-ez-Zor	SY0901	Kisreh	SY090101	Zghir Jazireh	C5093	In Report
Aleppo	SY02	Jarablus	SY0208	Ghandorah	SY020801	Tal Aghbar - Tal Elagher	C2260	Not in Report
Aleppo	SY02	Jarablus	SY0208	Jarablus	SY020800	Maghayer - Qorq Mghar	C2218	Not in Report
Aleppo	SY02	Jarablus	SY0208	Jarablus	SY020800	Lower Bir	C2216	Not in Report
Aleppo	SY02	Jarablus	SY0208	Ghandorah	SY020801	Sweida - Qorret Tashli	C2259	Not in Report
Aleppo	SY02	A'zaz	SY0204	Aghtrin	SY020401	Masudiyeh	C1599	Not in Report
Aleppo	SY02	Jarablus	SY0208	Ghandorah	SY020801	Ghandorah	C2250	Not in Report
Aleppo	SY02	Jarablus	SY0208	Ghandorah	SY020801	Thaheriya Jrables	C2257	Not in Report

Deir-ez-Zor	SY09	Deir-ez-Zor	SY0901	Kisreh	SY090101	Hawayej Bumasa	C5105	In Report
Aleppo	SY02	A'zaz	SY0204	Aghtrin	SY020401	Tal Sheer Aazaz	C1592	Not in Report
Aleppo	SY02	A'zaz	SY0204	Suran	SY020405	Baraghideh	C1663	Not in Report
Aleppo	SY02	A'zaz	SY0204	Aghtrin	SY020401	Bayada - Aq Burhan	C1580	Not in Report
Aleppo	SY02	A'zaz	SY0204	Aghtrin	SY020401	Akhtrein	C1581	Not in Report
Aleppo	SY02	A'zaz	SY0204	Aghtrin	SY020401	Hardana	C1585	Not in Report
Deir-ez-Zor	SY09	Deir-ez-Zor	SY0901	Sur	SY090106	Bseitine	C5148	In Report
Aleppo	SY02	Al Bab	SY0202	Ar-Ra'ee	SY020203	Tal Eisheh	C1267	Not in Report
Aleppo	SY02	Jarablus	SY0208	Jarablus	SY020800	Little Majra	C2239	Not in Report
Aleppo	SY02	A'zaz	SY0204	Suran	SY020405	Dweibeq	C1659	Not in Report
Aleppo	SY02	A'zaz	SY0204	Aghtrin	SY020401	Teltana	C1606	Not in Report
Aleppo	SY02	A'zaz	SY0204	Aghtrin	SY020401	Eastern Tal Battal	C1601	Not in Report
Deir-ez-Zor	SY09	Abu Kamal	SY0902	Hajin	SY090201	Bahra	C6526	In Report
Deir-ez-Zor	SY09	Al Mayadin	SY0903	Thiban	SY090301	Darnaj	C5200	In Report
Deir-ez-Zor	SY09	Deir-ez-Zor	SY0901	Sur	SY090106	Hreiji	C5154	In Report
Aleppo	SY02	A'zaz	SY0204	Suran	SY020405	Shweirin	C1660	Not in Report
Aleppo	SY02	A'zaz	SY0204	Suran	SY020405	Jdideh	C1662	Not in Report
Deir-ez-Zor	SY09	Deir-ez-Zor	SY0901	Deir-ez-Zor	SY090100	Jbeileh	C6309	In Report
Aleppo	SY02	A'zaz	SY0204	Aghtrin	SY020401	Dabeq	C1597	Not in Report
Aleppo	SY02	A'zaz	SY0204	A'zaz	SY020400	Jarez	C1562	Not in Report
Aleppo	SY02	Jebel Saman	SY0200	Haritan	SY020003	Babis	C6331	Not in Report
Aleppo	SY02	A'zaz	SY0204	Suran	SY020405	Odaya	C1668	Not in Report
Aleppo	SY02	Al Bab	SY0202	Al Bab	SY020200	Tal Jerji	C1199	Not in Report
Deir-ez-Zor	SY09	Deir-ez-Zor	SY0901	Kisreh	SY090101	Ali	C5097	In Report
Aleppo	SY02	A'zaz	SY0204	A'zaz	SY020400	Ferziyeh	C1560	Not in Report
Aleppo	SY02	A'zaz	SY0204	Aghtrin	SY020401	Zayadiyeh	C1579	Not in Report
Aleppo	SY02	Jarablus	SY0208	Ghandorah	SY020801	Tal Elhajar - Tal Elahamar	C2244	Not in Report
Aleppo	SY02	Jarablus	SY0208	Ghandorah	SY020801	Lilawa	C2268	Not in Report
Deir-ez-Zor	SY09	Deir-ez-Zor	SY0901	Kisreh	SY090101	Jazaret Milaj	C5103	In Report
Deir-ez-Zor	SY09	Deir-ez-Zor	SY0901	Basira	SY090102	Sokkar	C5109	In Report
Deir-ez-Zor	SY09	Deir-ez-Zor	SY0901	Basira	SY090102	Shiheil	C5119	In Report
Aleppo	SY02	Jarablus	SY0208	Ghandorah	SY020801	Jeb Eldam Jrables	C2262	Not in Report
Aleppo	SY02	Al Bab	SY0202	Ar-Ra'ee	SY020203	Tal Mizab	C1258	Not in Report

Syria Shelter and NFI Assessment: Annexes

Aleppo	SY02	A'zaz	SY0204	Aghtrin	SY020401	Western Tal Aar	C1595	Not in Report
Deir-ez-Zor	SY09	Al Mayadin	SY0903	Thiban	SY090301	Eastern Jarda	C5203	In Report
Aleppo	SY02	A'zaz	SY0204	Suran	SY020405	Kafra	C1672	Not in Report
Aleppo	SY02	Al Bab	SY0202	Ar-Ra'ee	SY020203	Nahda	C1257	Not in Report
Aleppo	SY02	Al Bab	SY0202	Al Bab	SY020200	Hazwan	C1191	Not in Report
Aleppo	SY02	A'zaz	SY0204	Mare'	SY020403	Sandaf	C6419	Not in Report
Aleppo	SY02	Jarablus	SY0208	Ghandorah	SY020801	Big Nabgha	C2264	Not in Report
Aleppo	SY02	A'zaz	SY0204	Aghtrin	SY020401	Bgheidine	C1593	Not in Report
Aleppo	SY02	A'zaz	SY0204	A'zaz	SY020400	Talil Elsham	C1559	Not in Report
Aleppo	SY02	Al Bab	SY0202	Al Bab	SY020200	Bazagha	C1188	Not in Report
Aleppo	SY02	Al Bab	SY0202	Ar-Ra'ee	SY020203	Hleisa	C1251	Not in Report
Aleppo	SY02	Al Bab	SY0202	Ar-Ra'ee	SY020203	Matmana	C1249	Not in Report
Aleppo	SY02	Jebel Saman	SY0200	Haritan	SY020003	Tal Msebin	C6425	Not in Report
Aleppo	SY02	A'zaz	SY0204	Aghtrin	SY020401	Baruz	C1582	Not in Report
Aleppo	SY02	A'zaz	SY0204	Suran	SY020405	Ehteimlat	C1667	Not in Report
Aleppo	SY02	Al Bab	SY0202	Al Bab	SY020200	Sosyan	C1187	Not in Report
Aleppo	SY02	A'zaz	SY0204	Suran	SY020405	Thaheriya Azaz	C1666	Not in Report
Aleppo	SY02	Al Bab	SY0202	Ar-Ra'ee	SY020203	Tal Atieh	C1271	Not in Report
Deir-ez-Zor	SY09	Deir-ez-Zor	SY0901	Sur	SY090106	Hssein	C5153	In Report
Aleppo	SY02	Al Bab	SY0202	Al Bab	SY020200	Olan	C1204	Not in Report
Deir-ez-Zor	SY09	Deir-ez-Zor	SY0901	Sur	SY090106	Namliyeh	C5152	In Report
Aleppo	SY02	A'zaz	SY0204	Aghtrin	SY020401	Jakkeh	C1600	Not in Report
Aleppo	SY02	A'zaz	SY0204	Aghtrin	SY020401	Eastern Tal Aar	C1594	Not in Report
Deir-ez-Zor	SY09	Deir-ez-Zor	SY0901	Deir-ez-Zor	SY090100	Moezleh	C5090	In Report
Aleppo	SY02	Jarablus	SY0208	Jarablus	SY020800	Lower Jables	C2226	Not in Report
Aleppo	SY02	Al Bab	SY0202	Ar-Ra'ee	SY020203	Waqf	C1247	Not in Report
Deir-ez-Zor	SY09	Deir-ez-Zor	SY0901	Sur	SY090106	Eastern Gharibeh	C5158	In Report
Aleppo	SY02	Jarablus	SY0208	Ghandorah	SY020801	Hmeireh - Ashkaji	C2258	Not in Report
Deir-ez-Zor	SY09	Deir-ez-Zor	SY0901	Sur	SY090106	Rweished	C5149	In Report
Aleppo	SY02	A'zaz	SY0204	A'zaz	SY020400	Kafr Kalbein	C1568	Not in Report
Aleppo	SY02	A'zaz	SY0204	Suran	SY020405	Qazal	C6421	Not in Report
Aleppo	SY02	Jebel Saman	SY0200	Zarbah	SY020005	Berna	C1154	Not in Report

Deir-ez-Zor	SY09	Deir-ez-Zor	SY0901	Sur	SY090106	Western Gharibeh	C5159	In Report
Aleppo	SY02	A'zaz	SY0204	Suran	SY020405	Dalha	C6423	Not in Report
Aleppo	SY02	Al Bab	SY0202	Al Bab	SY020200	Borj	C1192	Not in Report
Deir-ez-Zor	SY09	Deir-ez-Zor	SY0901	Basira	SY090102	Mashekh	C5121	In Report
Aleppo	SY02	A'zaz	SY0204	A'zaz	SY020400	Bab Alsalamah	C6669	Not in Report
Aleppo	SY02	A'zaz	SY0204	Aghtrin	SY020401	Kardish	C1610	Not in Report
Aleppo	SY02	A'zaz	SY0204	Aghtrin	SY020401	Qabtan	C1611	Not in Report
Deir-ez-Zor	SY09	Deir-ez-Zor	SY0901	Kisreh	SY090101	Sawa	C5102	In Report
Aleppo	SY02	Jarablus	SY0208	Jarablus	SY020800	Himar	C2229	Not in Report
Aleppo	SY02	A'zaz	SY0204	A'zaz	SY020400	Niddeh	C1572	Not in Report
Aleppo	SY02	Jarablus	SY0208	Jarablus	SY020800	Halawanji	C2214	Not in Report
Aleppo	SY02	Al Bab	SY0202	Ar-Ra'ee	SY020203	Jbine	C1256	Not in Report
Aleppo	SY02	A'zaz	SY0204	A'zaz	SY020400	Kaljibrin	C1575	Not in Report
Aleppo	SY02	A'zaz	SY0204	Aghtrin	SY020401	Oweilin	C1587	Not in Report
Deir-ez-Zor	SY09	Deir-ez-Zor	SY0901	Deir-ez-Zor	SY090100	Maisheh	C5085	In Report
Aleppo	SY02	A'zaz	SY0204	Aghtrin	SY020401	Ghoz	C1607	Not in Report
Aleppo	SY02	Jebel Saman	SY0200	Haritan	SY020003	Tamura	C1126	Not in Report
Aleppo	SY02	A'zaz	SY0204	Aghtrin	SY020401	Dweir Elhawa	C1586	Not in Report
Aleppo	SY02	Al Bab	SY0202	Ar-Ra'ee	SY020203	Hadabat	C1273	Not in Report
Aleppo	SY02	A'zaz	SY0204	Aghtrin	SY020401	Qorra Mazraa	C1612	Not in Report
Aleppo	SY02	Jarablus	SY0208	Ghandorah	SY020801	Sheib	C2253	Not in Report
Deir-ez-Zor	SY09	Deir-ez-Zor	SY0901	Deir-ez-Zor	SY090100	Adman	C5081	In Report
Aleppo	SY02	Jebel Saman	SY0200	Haritan	SY020003	Kafr Bssin	C1135	Not in Report
Hama	SY05	As-Suqaylabiyah	SY0502	Ziyara	SY050202	Zayzun	C3161	Not in Report
Deir-ez-Zor	SY09	Al Mayadin	SY0903	Thiban	SY090301	Tayyana	C5197	In Report
Aleppo	SY02	A'zaz	SY0204	Aghtrin	SY020401	Qazam - Qesset Jak	C1613	Not in Report
Aleppo	SY02	A'zaz	SY0204	Aghtrin	SY020401	Wash	C1615	Not in Report
Aleppo	SY02	Al Bab	SY0202	Ar-Ra'ee	SY020203	Qantaret Elbab	C1275	Not in Report
Aleppo	SY02	Jarablus	SY0208	Ghandorah	SY020801	Forsan - Sabahiler	C2252	Not in Report
Aleppo	SY02	A'zaz	SY0204	Suran	SY020405	Kafrshush	C1673	Not in Report
Deir-ez-Zor	SY09	Deir-ez-Zor	SY0901	Sur	SY090106	Rabida	C5151	In Report
Deir-ez-Zor	SY09	Deir-ez-Zor	SY0901	Basira	SY090102	Daman	C5108	In Report

Syria Shelter and NFI Assessment: Annexes

Aleppo	SY02	Al Bab	SY0202	Ar-Ra'ee	SY020203	Atharia	C1264	Not in Report
Deir-ez-Zor	SY09	Deir-ez-Zor	SY0901	Basira	SY090102	Zir	C5114	In Report
Aleppo	SY02	Jarablus	SY0208	Ghandorah	SY020801	Kuliyeh	C2247	Not in Report
Deir-ez-Zor	SY09	Deir-ez-Zor	SY0901	Sur	SY090106	Sur	C5157	In Report
Deir-ez-Zor	SY09	Abu Kamal	SY0902	Hajin	SY090201	Gharanij	C5173	In Report
Aleppo	SY02	A'zaz	SY0204	Mare'	SY020403	Mare'	C1643	Not in Report
Aleppo	SY02	Al Bab	SY0202	Al Bab	SY020200	Qabasin	C1209	Not in Report
Aleppo	SY02	A'zaz	SY0204	Aghtrin	SY020401	Aziziyeh	C1578	Not in Report
Aleppo	SY02	A'zaz	SY0204	Suran	SY020405	Suran	C1664	Not in Report
Aleppo	SY02	Al Bab	SY0202	Ar-Ra'ee	SY020203	Haji Wali	C1252	Not in Report
Aleppo	SY02	Jarablus	SY0208	Jarablus	SY020800	Jarablus	C2227	Not in Report
Aleppo	SY02	A'zaz	SY0204	A'zaz	SY020400	Azaz	C1564	Not in Report
Aleppo	SY02	A'zaz	SY0204	A'zaz	SY020400	Shmarekh	C1557	Not in Report
Aleppo	SY02	A'zaz	SY0204	A'zaz	SY020400	Shamarin	C1566	Not in Report
Aleppo	SY02	Jebel Saman	SY0200	Haritan	SY020003	Andan	C1121	Not in Report
Aleppo	SY02	Jebel Saman	SY0200	Haritan	SY020003	Haritan	C1130	Not in Report
Aleppo	SY02	Jebel Saman	SY0200	Haritan	SY020003	Kafr Hamra	C1134	Not in Report
Aleppo	SY02	Jebel Saman	SY0200	Haritan	SY020003	Hayyan	C1127	Not in Report

Sampling summary list of sub-districts and surveys for households surveys

Governorate	subdistrict	Total	Urban	Rural	RP	IDP	SR	FHH
Aleppo	Atareb	125	90	35	88	32	5	9
Aleppo	Daret Azza	101	63	34	88	11	3	4
Aleppo	Zarbah	101	56	45	89	7	5	11
Ar-Raqqa	Al-Thawrah	113	106	7	85	28	0	24
Ar-Raqqa	Ar-Raqqa	143	7	93	124	13	6	21
Ar-Raqqa	Ein Issa	102	72	30	74	16	12	23
Ar-Raqqa	Jurneyyeh	112	10	102	95	17	0	52
Ar-Raqqa	Mansura	92	75	17	69	21	2	9
Ar-Raqqa	Suluk	121	15	106	115	6	0	17
Ar-Raqqa	Tell Abiad	136	61	75	123	8	5	18
Hama	Madiq Castle	104	55	49	76	16	13	1
Idleb	Ariha	130	55	70	107	22	1	6
Idleb	Armanaz	101	36	60	100	1	0	0
Idleb	Badama	98	29	69	51	32	15	4
Idleb	Bennsh	97	87	10	89	6	2	4
Idleb	Dana	101	97	3	91	9	1	0
Idleb	Darkosh	105	54	51	55	44	6	6
Idleb	Ehsem	103	40	63	77	19	7	8
Idleb	Harim	101	74	27	86	15	0	2
Idleb	Heish	101	73	28	36	4	61	12
Idleb	Idleb	101	80	21	55	32	14	1
Idleb	Janudiyeh	101	57	44	74	25	1	0
Idleb	Jisr-Ash-Shugur	128	27	101	116	7	5	0
Idleb	Kafr Nobol	134	90	44	96	36	2	3
Idleb	Kafr Takharim	100	69	31	98	1	1	0
Idleb	Khan Shaykun	101	87	14	88	10	8	0
Idleb	Maaret Tamsrin	99	89	10	51	41	11	0
Idleb	Ma'arrat An Nu'man	135	100	35	69	66	0	3
Idleb	Mhambal	102	0	102	94	7	1	2
Idleb	Qourqeena	101	56	45	86	15	0	6
Idleb	Salqin	101	71	30	73	21	7	20
Idleb	Saraqab	145	120	25	91	48	6	16
Idleb	Sarmin	100	100	0	80	17	3	8
Idleb	Tamanaah	78	0	78	18	3	59	0

Idleb	Teftnaz	101	66	35	80	20	1	1
-------	---------	-----	----	----	----	----	---	---

Sampling summary list of sub-districts and surveys for KI surveys

Governorate	Sub-district	All	Urban	Rural
Deir-ez-Zor	Basira	13	2	11
Deir-ez-Zor	Deir-ez-Zor	10		10
Deir-ez-Zor	Hajin	3	3	
Deir-ez-Zor	Kisreh	14	7	7
Deir-ez-Zor	Sur	14	1	13
Deir-ez-Zor	Thiban	9	5	4



Annex 3: Guide for Enumerators

Option A: splitting the community into neighbourhoods/sectors and accessing random locations within each

Where GIS sampling is not possible, to ensure that surveys are spread across the community, neighbourhood boundaries can be used to split the community and enumerators instructed to conduct an equal number of surveys in each neighbourhood. Pre-defined neighbourhood boundaries can be used, or participatory mapping used to determine them. Where neighbourhood boundaries are unknown and it is not possible to define them through participatory mapping, Google Earth / satellite maps can be used to split the community into equally sized sectors (e.g. 4 sectors) and enumerators instructed to conduct an equal number of surveys in each sector.

Within each sector or neighbourhood, enumerators should use randomisation methods to access households across the neighbourhood.

Find a random point: through randomly generated directions from the Field Coordinator in the form of a series of left-right turns (e.g. take the first left, first right, second right). These can also be generated in the field by enumerators using a series of coin flips (or in the absence of coins, writing L and R on two pieces of paper, folding them, closing eyes and selecting one).

Spread surveys randomly across the neighbourhood/sector: do not stick to a few streets close to the first location chosen. If the neighbourhood is large, travel across it and find a new point through randomly generated L/R directions.

Do not survey a house which is fewer than 5 houses away from a previously surveyed house.

Always, after reaching a random point, select a household by spinning a pen and access the closest household in the direction of the pen-point.

Option B: accessing random locations with little prior knowledge of the community

Where it is not possible to access maps of targeted locations, or it is not possible to ensure that enumerators can access or use such maps, enumerators will be instructed to spread the sample across the community when in the field, assisted by the field coordinator. This involves:

Finding a random point in the community: once the community boundary has been entered, drive to a random point through randomly generated directions from the Field Coordinator. This can be in the form of a series of left-right turns (e.g. take the first left, first right, second right etc) which can also be generated in the field by enumerators using a series of coin flips (or in the absence of coins, writing L and R on two pieces of paper, folding them, closing eyes and selecting one). Alternatively, enumerators could walk/drive for a random number of minutes in any direction.

After the first household has been surveyed, find another random point. Surveys should be spread across the community: do not stick to a few streets close to the first household surveyed. If the community is large, travel across it and find a new point through randomly generated L/R directions.

Determining the approximate size of the community beforehand is particularly useful: even if maps cannot be brought into or used in the field, online maps can be used to determine the size of the community to give enumerators an idea of how far they should be spreading points (e.g. if the community is 1km wide, and 2 surveys are required, drive around 500m before finding another random point).

Do not survey a house which is fewer than 5 houses away from a previously surveyed house.

Always, after reaching a random point, select a household by spinning a pen and access the closest household in the direction of the pen-point.

This option is appropriate where due to resource, security or capacity constraints, it is not possible to communicate any form of map to enumerators, and enumerators are unable to obtain or use maps whilst in the field. It is also appropriate where communities are small and/or only a small number of surveys are required in the community.

Specific instructions will depend on the size of the community and the number of surveys targeted in that particular community. For example, if only two surveys are required, enumerators should access a random point on one side of the community before travelling to the other side of the community and accessing another random point. If twenty surveys are required, they should be instructed to aim to do ten in what they perceive as half of the community, and ten in the other half of the community.

Annex 4: Key Informant Confidence Level

Continuous variables

With continuous variables, this is reflected in an aggregated value that is closer to the value provided by the KI with the highest CL:

$$\frac{(KI1 \times CL1) + (KI2 \times CL2) + (KI3 \times CL3)}{(CL1 + CL2 + CL3)}$$

Example: Estimated minimum number of IDPs arriving in the village/neighbourhood during the previous month?

$$\text{Example: } \frac{(10,000 \times 1) + (25,000 \times 1) + (100,000 \times 3)}{(1+1+3)} = 72,500$$

Categorical variables

With **categorical variables**, the most common response will be selected. When the “most common” response cannot be identified, one of the three following scenarios depending on how many categories can be selected for a question:

Select one

Example: On average, over the past three months, has average rent in the community increased, decreased or stayed the same?

Answers from the different questionnaires are aggregated by identifying the answer provided 1) most often and 2) with the highest confidence level.

The following steps are used to aggregate records from multiple participants into one community- or neighbourhood-level record:

Create binary variables for each of the categories (for instance, 1 = True or Yes, 0 = False or No).
Replace the ‘1’ in each binary variable with the value of the confidence level that was assigned to each response (for instance, if a KI answers “True” to a question for which they have been assigned a confidence level of 3, their “True” response for that question would be assigned the number 3).
Sum the confidence level scores for each category of responses to identify the category with the highest score.
Assign the category with the highest score to the community-level record.
If multiple answers are found to have the same top score, the answer with the highest individual CL is retained.¹³

Select top 3

Example: What are the top 3 NFI needs of the following groups in your community?

Answers from the different questionnaires will be aggregated by identifying the top 3 categories that were provided most often and with the highest confidence level.

The following steps will be followed to aggregate individual records into one village level record:

Create binary variables for each of the categories (for instance, 1 = True or Yes, 0 = False or No). Replace the '1' in each binary variable with the value of the confidence level that was assigned to each response (for instance, if a KI answers "True" to a question for which they have been assigned a confidence level of 3, their "True" response for that question would be assigned the number 3). Sum the confidence level scores for each category of responses to identify the categories with the highest scores.

Assign the categories with the 3 highest scores to the community-level record.

If more than 3 categories are found to have identical scores, the answers with the highest individual CLs are retained.¹⁴

Select all that apply

Example: What are the most common adequacy issues faced?

Answers from each submitted questionnaire should all be retained in the final aggregated village level record.

Sub-district-level or higher aggregation

When presenting results at sub-district levels or above, the average confidence level of KIs reporting on each individual variable within that area is declared. Weighting is not conducted unless a representative sample of villages would be obtained for a sub-district or above, since it might otherwise risk misrepresenting the results.

Annex 5: Damage Maps

SYRIA - Aleppo

Satellite-Detected Severity of Structure Damage - 18 September 2016

REACH An initiative of
IMPACT Initiatives
ACTED and UNOSAT

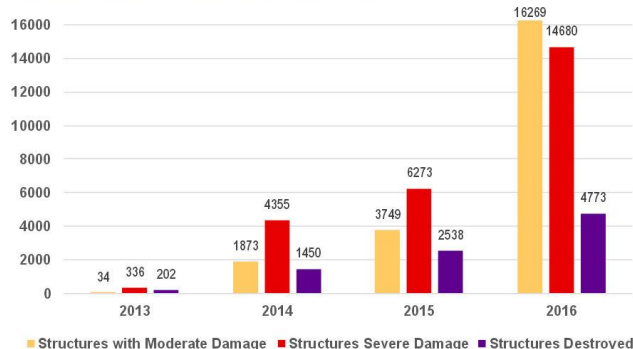
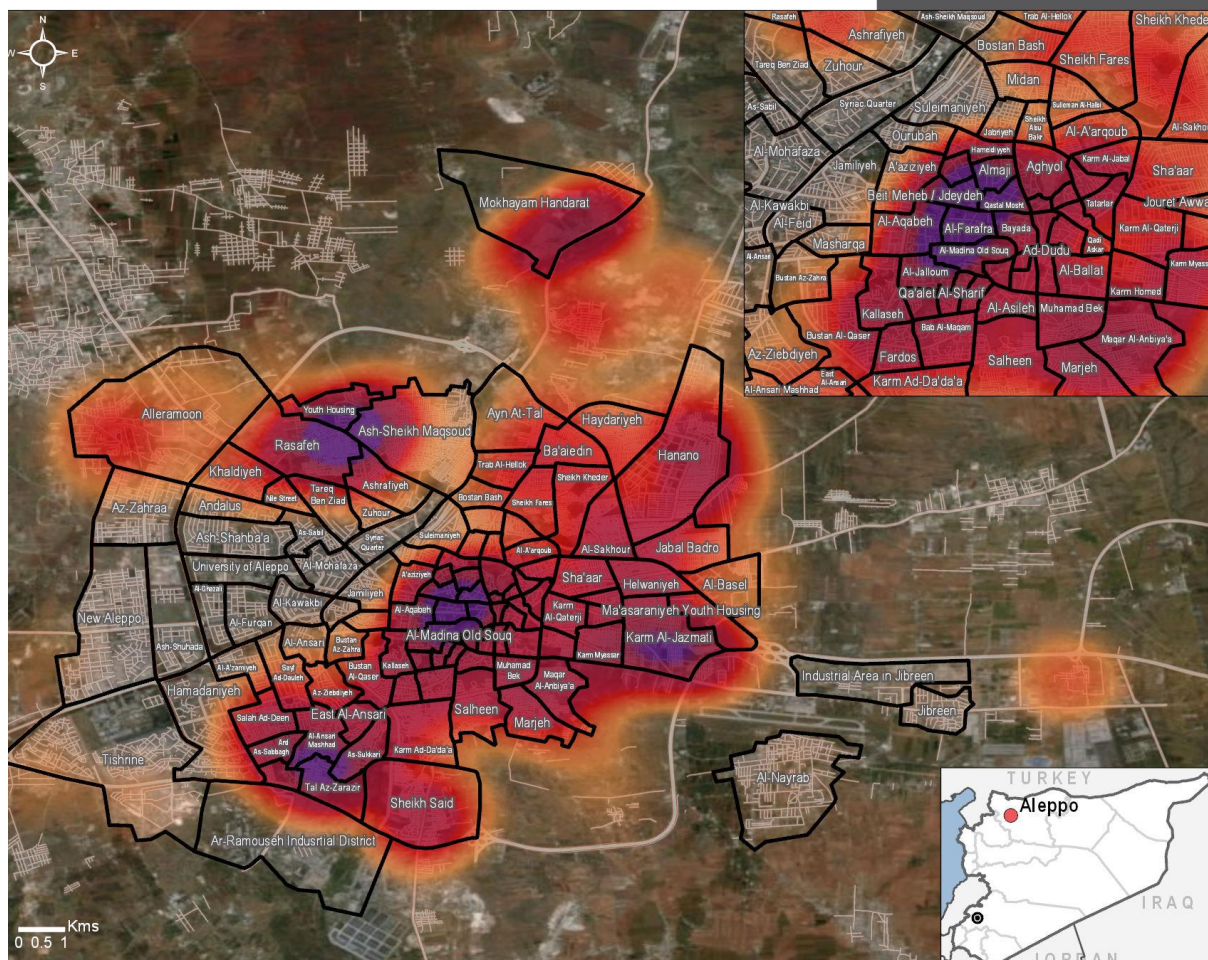

SYRIA - Ar Raqqa

Satellite-Detected Severity of Structure Damage - 21 October 2017

REACH An initiative of
IMPACT Initiatives
ACTED and UNOSAT

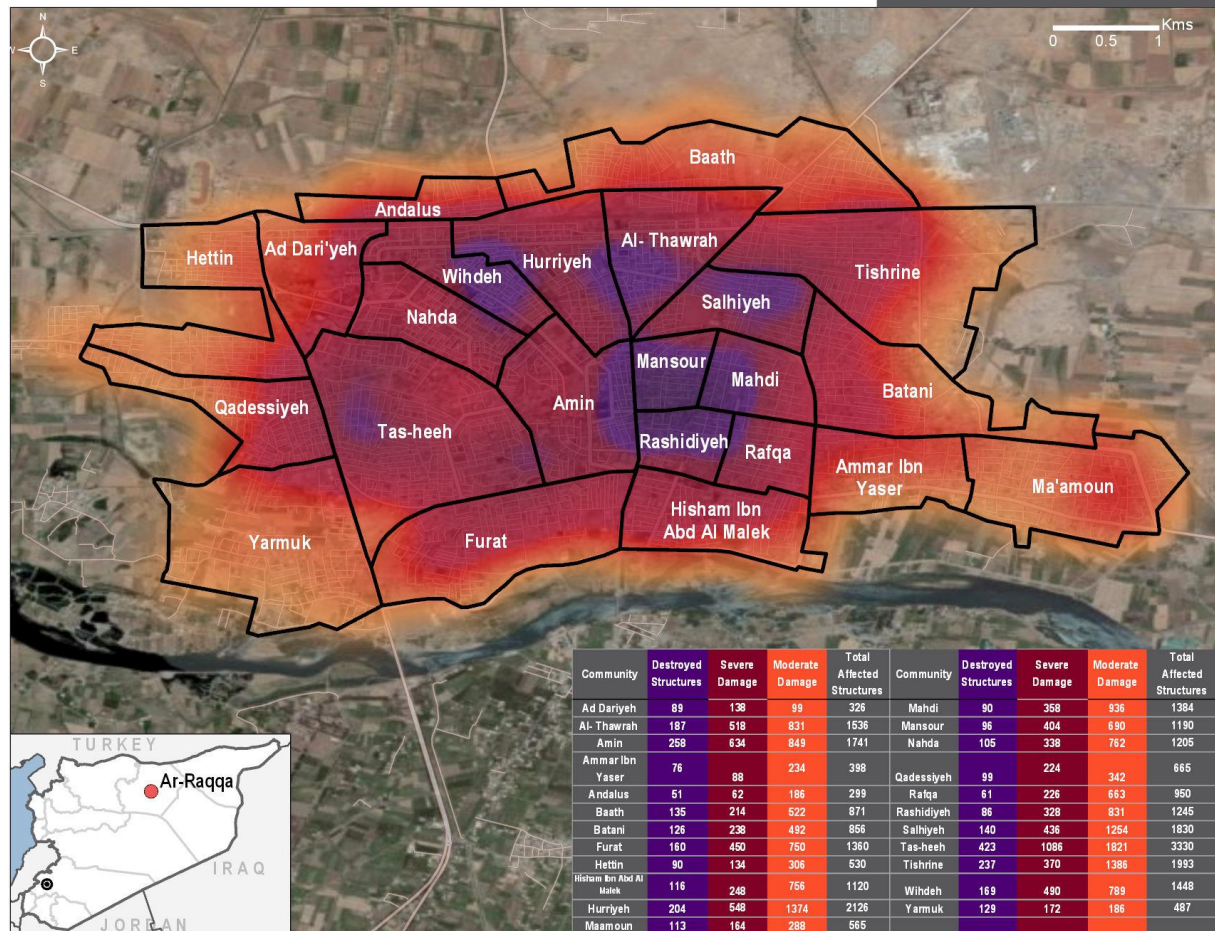

* Severity calculated based on density of damaged infrastructure and weighted by scale of damage based on: destroyed, severely damaged, or moderate damage.

Map data sources:
Satellite Imagery: Esri, GeoEye-2, Earthstar Geographics,
CNES/Airbus DO, USDA, USGS, AeroGRID, IGN, and the
GIS User Community
Road Data: OpenStreetMap
Admin Data: UN OCHA

Analysis conducted using:
Satellite Data: WorldView-2 from 21 Oct 2017
Damage assessment: REACH/UNOSAT



Note: Data, designations and boundaries contained on this map are not warranted to be error-free and do not imply acceptance by the REACH partners, associates or donors mentioned on this map.

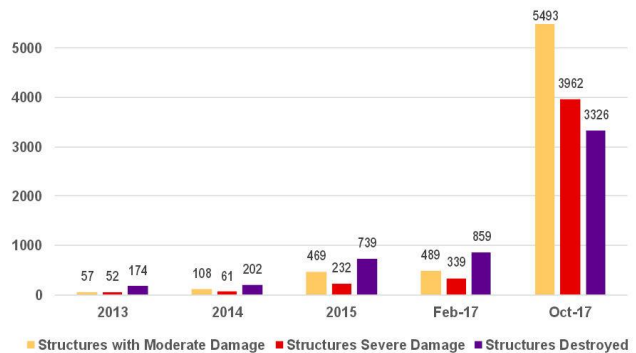

SYRIA - Deir ez Zor
Satellite-Detected Severity of Structure Damage - 9 November 2017

REACH An initiative of
IMPACT Initiatives
ACTED and UNOSAT

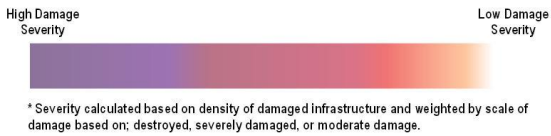
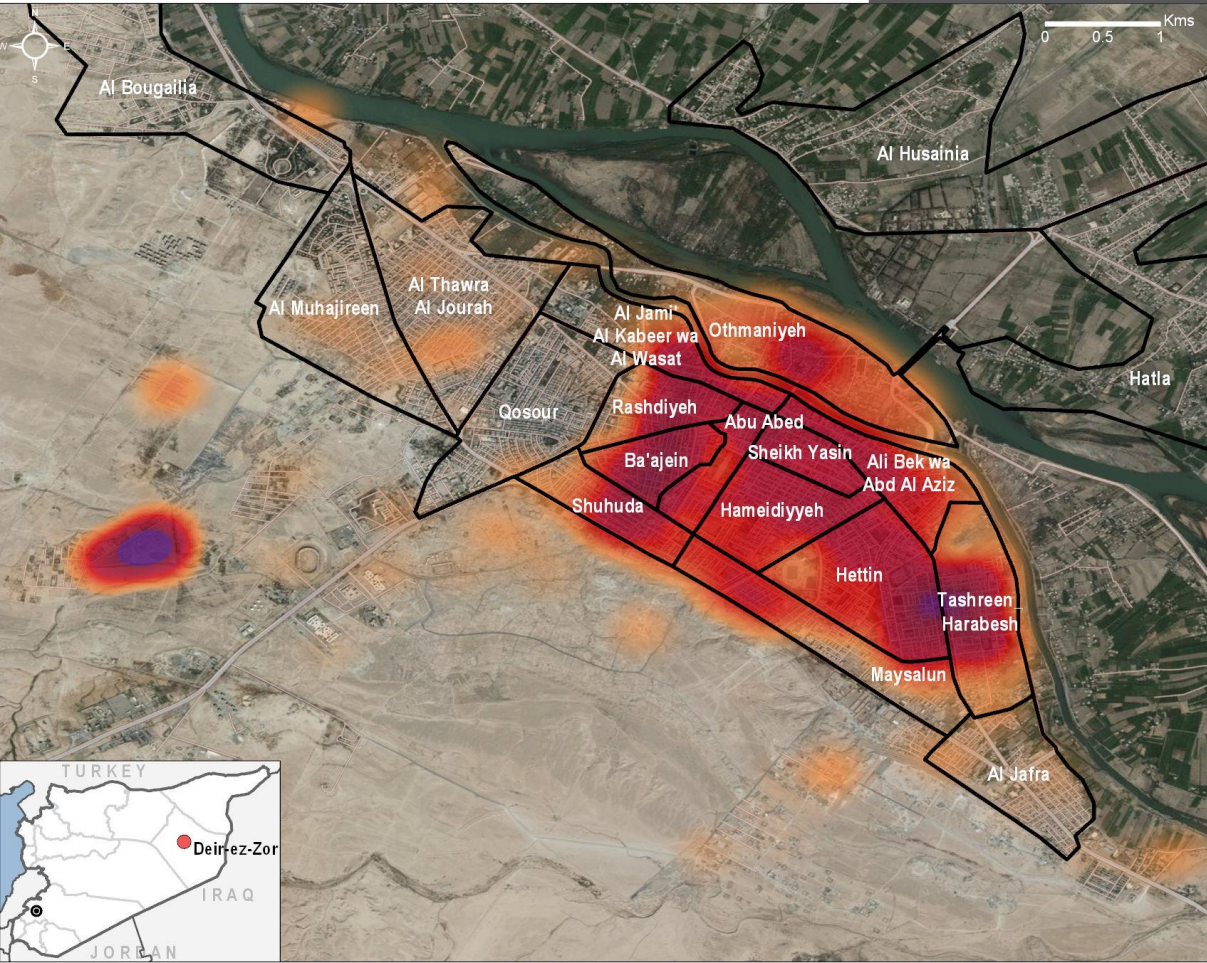

Analysis conducted using:
Satellite Data: WorldView-2 from 07 Nov 2017
Damage assessment: REACH/UNOSAT

Map data sources:
Satellite Imagery: Esri, GeoEye-2, Earthstar, Geographics, CNES/Airbus DS, USDA, USGS, AeroGRID, IGN, and the
GIS User Community
Road Data: OpenStreetMap
Admin Data: UN OCHA

Note: Data, designations and boundaries contained on this map are not warranted to be error-free and do not imply acceptance by the REACH partners, associates or donors mentioned on this map.

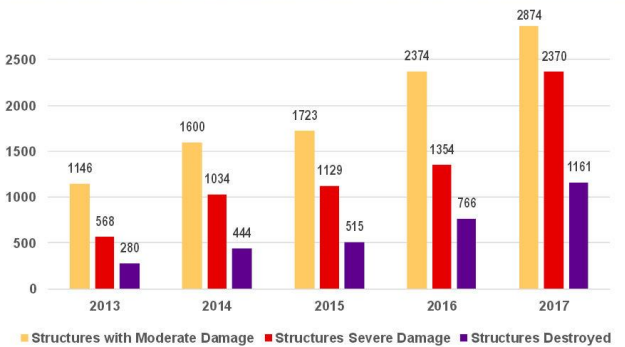

SYRIA - Idleb

Satellite-Detected Severity of Structure Damage - 28 June 2018

REACH An initiative of
IMPACT Initiatives
ACTED and UNOSAT

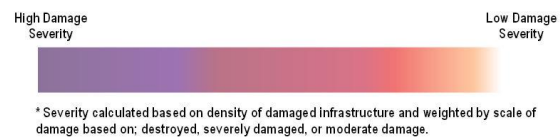
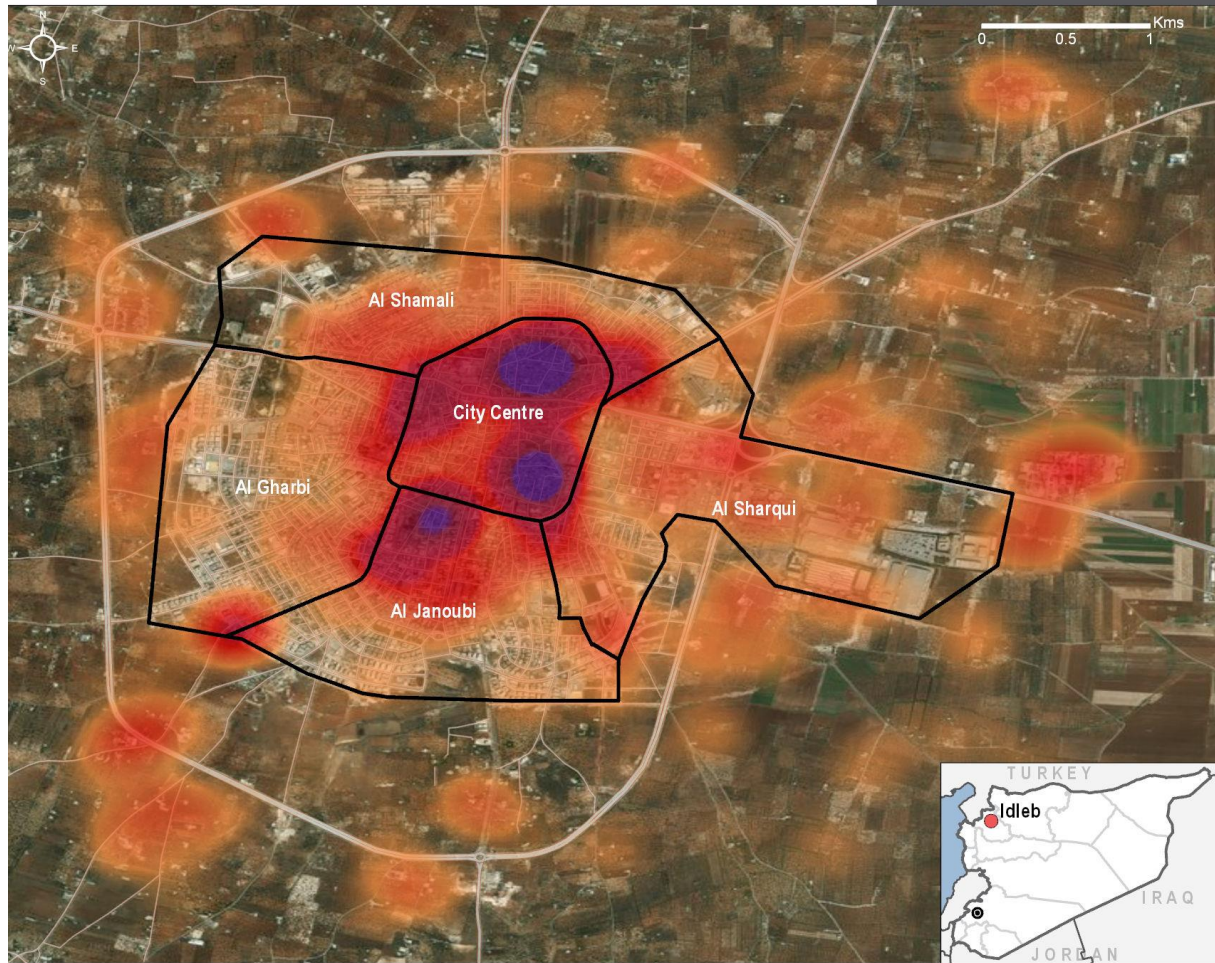

Analysis conducted using:
Satellite Data: WorldView-2 from 28 June 2018
Damage assessment: REACH/UNOSAT

Map data sources:
Satellite Imagery: Esri, GeoEye-2, Earthstar Geographics,
CNES/Airbus DS, USDA, USGS, AeroGRID, IGN, and the
GIS User Community
Road Data: OpenStreetMap
Admin Data: UN OCHA

Note: Data, designations and boundaries contained on this map are not warranted to be error-free and do not imply acceptance by the REACH partners, associates or donors mentioned on this map.

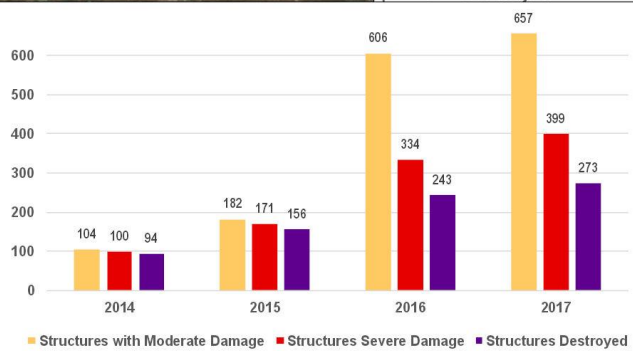

ANNEX 6

This Annex provides additional disaggregated analysis for corresponding sections in the main report.

Demographics and displacement

Reasons for displacement

Table 1: Reasons for residing in current location, per governorate, assessed through household surveys^{15, 16*}

	The place of origin is unsafe	In transit here on the way to somewhere else	No money to go to other locations	Relatives and friends in location	Feel safer in this location than in other places	Access to employment opportunities here	This location is nearer to place of origin	It is not possible to go to other locations	Other
Aleppo	74%	5%	12%	10%	22%	8%	4%	3%	3%
Ar-Raqqa	69%	5%	21%	20%	29%	13%	9%	12%	6%
Hama	100%	0%	6%	50%	63%	0%	6%	0%	0%
Idleb	81%	2%	16%	21%	45%	9%	4%	5%	1%

*Multiple responses were allowed

Table 2: Reasons for residing in current location in Deir-ez-Zor governorate, assessed through KI surveys^{17*}

	Conflict in area of origin	In transit on the way to somewhere else	No money to pay for movement to elsewhere	Family ties good relations with the host community	Relative safety and security/ other accessible locations ¹⁸	Relative distance to location compared to elsewhere	Physical obstacles to other locations	Other
Deir-ez-Zor	66%	0%	0%	64%	27%	21%	14%	0%

*Multiple responses were allowed

Last place of departure

Spontaneous returnees (SRs)

Table 3: Last place of departure before returning to community of origin, per governorate, assessed through household

	Aleppo	Ar-Raqqa	Hama	Idleb
Aleppo	70%	5%	0%	6%
Ar-Raqqa	0%	92%	0%	3%
Damascus	0%	0%	0%	12%
Hama	15%	3%	29%	2%
Idleb	15%	0%	71%	69%
Latakia	0%	0%	0%	6%
Rural Damascus	0%	0%	0%	2%

¹⁵ Participants could select more than one reason for residing in current location

¹⁶ This question was only asked to households with an IDP demographic

¹⁷ KI survey responses were worded slightly differently than the household survey for this question.

¹⁸ Relative safety and security/ other accessible routes to other locations that are less safe than staying in this location

Table 4: Last place of departure before returning to community of origin, per governorate, assessed through KI surveys

	Deir-ez-Zor
Not Sure	0%
Outside of Syria	0%
Damascus	0%
Hama	0%
Aleppo	0%
Idlib	0%
Al-Hasakeh	66%
Deir-ez-Zor	34%

Table 5: Location in which SRs in Deir-ez-Zor spent the majority of their time during displacement, assessed through KI surveys

	Outside of Syria	Damascus	Al-Hasakeh	Deir-ez-Zor
Deir-ez-Zor	2%	1%	74%	23%

Reasons for return

Table 6: Reasons for SR households to return to their community of origin, per governorate, assessed through household surveys

	Aleppo	Ar-Raqqa	Hama	Idlib
Access to employment/income/shelter	4%	2%	0%	3%
Eviction/ threat of eviction	0%	0%	0%	3%
Family ties (in community of origin)	10%	11%	0%	11%
In transit on the way to somewhere else	21%	0%	0%	0%
No money to pay for movement elsewhere	0%	1%	0%	0%
Other	0%	0%	0%	0%
Own house property in this community	34%	80%	85%	69%
Protecting assets	21%	3%	0%	2%
Safety and security situation changed	10%	3%	15%	12%

Table 7: Motivations for SR female-headed households to return to their community of origin, per governorate, assessed through household surveys

	Aleppo	Ar-Raqqa	Hama	Idlib
Access to employment/ income/ shelter	0%	5%	0%	2%
Eviction/ threat of eviction	0%	0%	0%	10%
Family ties	0%	2%	0%	7%
Own house/ property in this community	0%	88%	0%	69%
Safety and security situation changed	0%	5%	0%	12%

Table 8: Motivations for SRs in Deir-ez-Zor governorate to return to their community of origin, assessed through KI surveys¹⁹

	Own house/ property in this community	Access to employment/ income/ shelter	Family ties	In transit on the way somewhere else	No money to pay for movement elsewhere	Physical obstacles to move elsewhere	Protecting assets	Safety and security situation changed	Eviction/ threat of eviction
Deir-ez-Zor	75%	79%	89%	0%	1%	0%	50%	5%	0%

**Multiple responses were allowed*

¹⁹ Percentages do not add up to 100% since Key Informants were asked to provide the top three reasons per community.

Movements intentions

Intentions to remain or leave

Table 9: Intentions to leave within 12 months following data collection, disaggregated by urban/rural location, per governorate, assessed through household surveys

	Overall				Urban				Rural			
	Yes	No	Not sure when	Prefer not to say	Yes	No	Not sure when	Prefer not to say	Yes	No	Not sure when	Prefer not to say
Aleppo	9%	75%	16%	0%	6%	70%	24%	0%	6%	70%	24%	0%
Ar-Raqqa	2%	93%	5%	0%	1%	95%	4%	0%	1%	95%	4%	0%
Hama	2%	98%	0%	0%	2%	98%	0%	0%	2%	98%	0%	0%
Idleb	5%	88%	5%	2%	3%	88%	6%	3%	7%	88%	5%	0%

Table 10: Intentions to leave within 12 months following data collection, disaggregated by demographic status, per governorate, assessed through household surveys

	RP				SR				IDP				FHH			
	Yes	No	Not sure when	Prefer not to say	Yes	No	Not sure when	Prefer not to say	Yes	No	Not sure when	Prefer not to say	Yes	No	Not sure when	Prefer not to say
Aleppo	7%	86%	7%	0%	12%	71%	17%	0%	13%	32%	53%	2%	7%	78%	15%	0%
Ar-Raqqa	1%	97%	2%	0%	0%	98%	2%	0%	7%	59%	34%	0%	1%	94%	5%	0%
Hama	0%	100%	0%	0%	0%	100%	0%	0%	13%	87%	0%	0%	0%	0%	0%	0%
Idleb	2%	93%	3%	2%	3%	90%	3%	4%	13%	70%	16%	1%	7%	81%	6%	6%

Table 11: Reasons for moving to intended destination, per governorate, assessed through household surveys

	Access to better shelter	Area (of current residence) is unsafe	Cheaper cost of living	Cheaper rent or housing prices	Eviction/ threat of eviction (in current location)	Improve access to basic services	Improve access to income and employment	Not sure why	Others, please specify	Prefer not to say	Proximity to relatives/ friends
Aleppo	34%	0%	2%	9%	2%	13%	24%	4%	0%	2%	10%
Ar-Raqqa	20%	0%	0%	13%	0%	2%	40%	0%	15%	0%	10%
Hama	0%	0%	0%	0%	50%	0%	0%	0%	0%	0%	50%
Idleb	19%	4%	7%	10%	1%	6%	34%	3%	4%	0%	12%

Table 12: Reasons for moving to intended destination for households in urban areas, per governorate, assessed through household surveys

	Access to better shelter	Area (of current residence) is unsafe	Cheaper cost of living	Cheaper rent or housing prices	Eviction/ threat of eviction (in current location)	Improve access to basic services	Improve access to income and employment	Not sure why	Others, please specify	Prefer not to say	Proximity to relatives/ friends
Aleppo	42%	0%	3%	10%	3%	10%	13%	6%	0%	3%	10%
Ar-Raqqa	24%	0%	0%	24%	0%	1%	23%	0%	20%	0%	8%
Hama	0%	0%	0%	0%	0%	0	0%	0%	0%	0%	100%
Idleb	22%	0%	7%	14%	0%	5%	31%	5%	4%	1%	11%

Table 13: Reasons for moving to intended destination for households in rural areas, per governorate, assessed through household surveys

	Access to better shelter	Area (of current residence) is unsafe	Cheaper cost of living	Cheaper rent or housing prices	Eviction/ threat of eviction (in current location)	Improve access to basic services	Improve access to income and employment	Not sure why	Others, please specify	Prefer not to say	Proximity to relatives/ friends
Aleppo	22%	0%	0%	9%	0%	19%	39%	0%		2%	9%
Ar-Raqqa	5%	0%	0%	0%	0%	5%	57%	0%	13%	0%	20%
Hama	0%	0%	0%	0%	100%	0%	0%	0%	0%	0%	0%
Idleb	13%	10%	7%	2%	2%	8%	39%	2%	2%	0%	15%

Table 14: Reasons of the resident population for moving to intended destination, per governorate, assessed through household surveys

	Access to better shelter	Area (of current residence) is unsafe	Cheaper cost of living	Cheaper rent or housing prices	Eviction/ threat of eviction (in current location)	Improve access to basic services	Improve access to income and employment	Not sure why	Others, please specify	Prefer not to say	Proximity to relatives/ friends
Aleppo	49%	0%	0%	4%	0%	12%	24%	4%	0%	1%	6%
Ar-Raqqa	11%	0%	0%	15%	0%	8%	14%		46%		6%
Hama	0%	0%	0%	0%	0%	0%	0%	0%	0%	0%	0%
Idleb	22%	9%	8%	8%	1%	8%	24%	2%	9%	0%	9%

Table 15: Reasons of the SR population for moving to intended destination, per governorate, assessed through household surveys

	Access to better shelter	Area (of current residence) is unsafe	Cheaper cost of living	Cheaper rent or housing prices	Eviction/ threat of eviction (in current location)	Improve access to basic services	Improve access to income and employment	Not sure why	Others, please specify	Prefer not to say	Proximity to relatives/ friends
Aleppo	0%	0%	0%	0%	0%	39%	61%	0%	0%	0%	0%
Ar-Raqqa	0%	0%	0%	100%	0%	0%	0%	0%	0%	0%	0%
Hama	0%	0%	0%	0%	0%	0%	0%	0%	0%	0%	0%
Idleb	0%	2%	0%	11%	5%	0%	57%	10%	15%	0%	0%

Table 16: Reasons of female-headed households for moving to intended destination, per governorate, assessed through household surveys

	Access to better shelter	Area (of current residence) is unsafe	Cheaper cost of living	Cheaper rent or housing prices	Eviction/ threat of eviction (in current location)	Improve access to basic services	Improve access to income and employment	Not sure why	Others, please specify	Prefer not to say	Proximity to relatives/ friends
Aleppo	32%	0%	28%	0%	0%	28%	12%	0%	0%	0%	0%
Ar-Raqqa	12%	0%	0%	11%	0%	4%	51%	0%	12%	0%	10%
Idleb	6%	2%	6%	3%	0%	18%	40%	0%	2%	0%	23%

Shelter

Shelter types and occupancy

Shelter types

Table 17: Shelter type in Aleppo governorate, disaggregated by urban/rural location and demographic status, assessed through household surveys

	All	Urban	Rural	RP	IDP	SR	FHH
Collective centre	0%	0%	1%	0%	3%	0%	0%
Damaged house	46%	40%	57%	49%	36%	40%	38%
Managed camp	1%	1%	2%	0%	5%	0%	3%
Solid finished apartment	26%	31%	16%	28%	15%	37%	41%
Solid finished house	9%	12%	5%	11%	5%	0%	5%
Spontaneous settlement	1%	1%	1%	0%	7%	0%	0%
Transit camp	0%	0%	0%	0%	1%	0%	0%
Unfinished building	16%	15%	18%	12%	28%	23%	13%

Table 18: Shelter type in Ar-Raqqa governorate, disaggregated by urban/rural location and demographic status, assessed through household surveys

	All	Urban	Rural	RP	IDP	SR	FHH
Collective centre	1%	1%	1%	0%	5%	0%	0%
Damaged house	7%	9%	6%	7%	3%	12%	10%
Other	0%	0%	1%	0%	2%	0%	0%
Solid finished apartment	23%	26%	21%	24%	16%	21%	27%
Solid finished house	62%	53%	65%	64%	43%	67%	58%
Unfinished building	8%	11%	6%	5%	31%	0%	5%

Table 19: Shelter type in Hama governorate, disaggregated by urban/rural location and demographic status, assessed through household surveys

	All	Urban	Rural	RP	IDP	SR
Damaged house	11%	9%	12%	8%	19%	15%
Solid finished apartment	17%	24%	10%	17%	6%	31%
Solid finished house	70%	64%	78%	72%	75%	54%
Unfinished building	2%	3%	0%	3%	0%	0%

Table 20: Shelter type in Idleb governorate, disaggregated by urban/rural location and demographic status, assessed through household surveys

	All	Urban	Rural	RP	IDP	SR	FHH
Collective centre	1%	1%	1%	0%	2%	0%	1%
Damaged house	7%	3%	15%	8%	3%	4%	5%
Managed camp	0%	0%	0%	0%	1%	0%	0%
Other	2%	2%	2%	1%	5%	0%	8%
Solid finished apartment	40%	42%	34%	42%	35%	37%	52%
Solid finished house	46%	48%	41%	46%	42%	55%	27%
Spontaneous settlement	0%	0%	1%	0%	1%	0%	0%
Transit camp	0%	0%	0%	0%	0%	0%	0%
Unfinished building	4%	4%	6%	3%	11%	4%	8%

Table 21: Shelter type in Deir-ez-Zor governorate, disaggregated by urban/rural location, assessed through KI surveys²⁰

	All	Urban	Rural
Solid finished apartment	11%	16%	9%
Solid finished house	72%	64%	75%
Unfinished building	7%	6%	8%
Collective centre	7%	7%	7%
Spontaneous settlement	1%	2%	0%
Damaged house	1%	2%	0%
Transit camp	1%	3%	1%

Shelter occupancy arrangements

Table 22: Shelter occupancy status in Aleppo governorate, disaggregated by urban/rural location and demographic status, assessed through household surveys

	All	Urban	Rural	RP	IDP	SR	FHH
Furnished renting	3%	3%	4%	3%	6%	0%	0%
Hosted ²¹	8%	9%	6%	7%	11%	11%	0%
No formal occupancy ²²	6%	5%	8%	4%	15%	0%	50%
Ownership	64%	62%	67%	78%	1%	77%	0%
Unfurnished renting	19%	21%	15%	8%	67%	12%	50%

Table 23: Shelter occupancy status in Ar-Raqqa governorate, disaggregated by urban/rural location and demographic status, assessed through household surveys

	All	Urban	Rural	RP	IDP	SR	FHH
Co-renting	1%	1%	0%	0%	3%	0%	0%
Furnished renting	1%	1%	0%	0%	6%	0%	1%
Hosted ²³	8%	11%	6%	4%	32%	0%	11%
No formal occupancy ²⁴	1%	1%	2%	0%	7%	0%	0%
Ownership	80%	65%	90%	93%	0%	89%	75%
Unfurnished renting	10%	21%	2%	3%	52%	11%	13%

Table 24: Shelter occupancy status in Hama governorate, disaggregated by urban/rural location and demographic status, assessed through household surveys

	All	Urban	Rural	RP	IDP	SR
Hosted ²⁵	11%	7%	14%	1%	69%	0%
Ownership	82%	80%	86%	96%	0%	100%
Unfurnished renting	7%	13%	0%	3%	31%	0%

²⁰ No KIs reported households living in managed camps or other shelter types.

²¹ Hosted (by family, friends, or institution) without rent.

²² No formal occupancy arrangement.

²³ Hosted (by family, friends, or institution) without rent.

²⁴ No formal occupancy arrangement.

²⁵ Ibid.

Table 25: Shelter occupancy status in Idlib governorate, disaggregated by urban/rural location and demographic status, assessed through household surveys

	All	Urban	Rural	RP	IDP	Returnee	FHH
Co-renting	0%	0%	0%	0%	1%	0%	1%
Furnished renting	3%	3%	1%	1%	9%	2%	9%
Hosted ²⁶	9%	9%	10%	6%	21%	7%	21%
No formal occupancy arrangement	1%	1%	2%	0%	5%	0%	5%
Other	1%	1%	1%	0%	3%	1%	3%
Ownership	69%	66%	75%	88%	4%	84%	4%
Unfurnished renting	17%	20%	11%	5%	57%	6%	57%

Table 26: Shelter occupancy status in Deir-ez-Zor governorate, disaggregated by urban/rural location, assessed through KI surveys

	All	Urban	Rural
Ownership	65%	64%	65%
Hosted ²⁷	12%	13%	12%
Furnished renting	2%	1%	2%
Unfurnished renting	11%	12%	11%
Co-renting	5%	5%	5%
Squatting	5%	5%	5%
Other	0%	0%	0%

Renting

Changes in rental price

Table 27: Reported change in rent in urban and rural areas in the three months prior to data collection, per governorate, assessed through household and KI surveys²⁸

	Urban			Rural		
	Increased	Decreased	Stayed the same	Increased	Decreased	Stayed the same
Aleppo	39%	0%	61%	57%	0%	43%
Ar-Raqqa	9%	4%	87%	0%	0%	100%
Hama	86%	0%	14%	0%	0%	0%
Idlib	14%	1%	85%	21%	0%	79%
Deir-ez-Zor	0%	15%	85%	2%	8%	90%

Table 28: Reported change in rent for resident populations, IDP, and SR populations in the three months prior to data collection, for all governorates assessed through household surveys

	RP			IDP			SR		
	Increased	Decreased	Stayed the same	Increased	Decreased	Stayed the same	Increased	Decreased	Stayed the same
Aleppo	42%	0%	58%	44%		56%	100%	0%	0%
Ar-Raqqa	12%	6%	82%	6%	1%	93%	0%	0%	100%
Hama	100%	0%	0%	80%	0%	20%	0%	0%	0%
Idlib	17%	0%	83%	13%	1%	86%	73%	0%	27%

²⁶ Hosted (by family, friends, or institution) without rent.

²⁷ Hosted by family friends or institution without rent.

²⁸ Deir-ez-Zor governorate, numbers are based on estimations by KIs.

Table 29: Household ability to cover rent, disaggregated by urban/rural location and demographic status, per governorate, assessed through household surveys

	Urban				Rural				FHH			
	Missed multiple rent payments	Missed a rent payment	Partially, but covered next month	Paid on time or almost on time	Missed multiple rent payments	Missed a rent payment	Partially, but covered next month	Paid on time or almost on time	Missed multiple rent payments	Missed a rent payment	Partially, but covered next month	Paid on time or almost on time
Aleppo	3%	0%	30%	67%	14%	7%	21%	58%	0%	0%	100%	0%
Ar-Raqqa	5%	11%	8%	76%	0%	0%	4%	96%	0%	13%	10%	77%
Hama	0%	14%	43%	43%	0%	0%	0%	0%	0%	0%	0%	0%
Idleb	2%	1%	12%	85%	3%	3%	23%	71%	0%	0%	31%	69%

Table 30: Household ability to cover rent, disaggregated by demographic status, per governorate, assessed through household surveys

	RP				IDP				SR			
	Missed multiple rent payments	Missed a rent payment	Partially, but covered next month	Paid on time or almost on time	Missed multiple rent payments	Missed a rent payment	Partially, but covered next month	Paid on time or almost on time	Missed multiple rent payments	Missed a rent payment	Partially, but covered next month	Paid on time or almost on time
Aleppo	11%	0%	21%	68%	3%	4%	32%	61%	0%	0%	0%	100%
Ar-Raqqa	13%	6%	9%	72%	1%	13%	10%	76%	0%	0%	0%	100%
Hama	0%	0%	50%	50%		20%	40%	40%	0%	0%	0%	0%
Idleb	1%	1%	14%	84%	2%	2%	14%	82%	5%	0%	7%	88%

Housing, land and property (HLP)

Documentation on shelter occupancy status

Table 31: Percentage of households in urban areas reporting types of land and property issues, per governorate, assessed through household surveys*

	Urban									
	Disputed ownership	Property is unlawfully occupied by others (secondary occupation)	Disputes about rent between landlord and tenant	Rules and processes on housing and land not clear or changing	Inheritance issues	Lack or loss of housing land tenancy or ownership documents	Looting of private property	Threat of eviction or harassment by landlord/others	Sexual exploitation	No problems
Aleppo	2%	2%	0%	0%	5%	1%	1%	1%	0%	89%
Ar-Raqqa	3%	0%	2%	0%	1%	1%	2%	3%	0%	90%
Hama	2%	4%	11%	4%	15%	35%	18%	15%	0%	27%
Idleb	1%	0%	3%	0%	2%	0%	5%	3%	0%	88%

*Multiple responses were allowed

Table 32: Percentage of households in rural areas reporting types of household land and property issues, per governorate, assessed through household surveys*

	Rural										
	Disputed ownership	Property is unlawfully occupied by others (secondary occupation)	Disputes about rent between landlord and tenant	Rules and processes on housing and land not clear or changing	Inheritance issues	Lack or loss of housing land tenancy or ownership documents	Looting of private property	Threat of eviction or harassment by landlord/others	Sexual exploitation	No problems	Other
Aleppo	2%	1%	3%	0%	2%	0%	0%	0%	0%	92%	0%
Ar-Raqqa	2%	0%	0%	0%	1%	0%	1%	0%	0%	96%	0%
Hama	0%	4%	10%	6%	2%	33%	29%	20%	0%	37%	0%
Idleb	1%	1%	2%	0%	3%	1%	3%	2%	0%	89%	0%

*Multiple responses were allowed

Table 33: Percentage of RP households reporting types of household land and property issues, per governorate, assessed through household surveys*

	RP										
	Disputed ownership	Property is unlawfully occupied by others (secondary occupation)	Disputes about rent between landlord and tenant	Rules and processes on housing and land not clear or changing	Inheritance issues	Lack or loss of housing land tenancy or ownership documents	Looting of private property	Threat of eviction or harassment by landlord/others	Sexual exploitation	No problems	Other
Aleppo	2%	2%	1%	0%	4%	1%	1%	1%	0%	89%	1%
Ar-Raqqa	2%	0%	0%	0%	1%	0%	1%	1%	0%	94%	0%
Hama	0%	1%	1%	4%	12%	40%	17%	7%	0%	38%	0%
Idlib	1%	0%	1%	0%	2%	0%	4%	0%	0%	92%	0%

*Multiple responses were allowed

Table 34: Percentage of SR households reporting types of household land and property issues, per governorate, assessed through household surveys*

	SR										
	Disputed ownership	Property is unlawfully occupied by others (secondary occupation)	Disputes about rent between landlord and tenant	Rules and processes on housing and land not clear or changing	Inheritance issues	Lack or loss of housing land tenancy or ownership documents	Looting of private property	Threat of eviction or harassment by landlord/others	Sexual exploitation	No problems	Other
Aleppo	5%	0%	0%	0%	0%	0%	0%	0%	0%	91%	0%
Ar-Raqqa	0%	0%	0%	0%	0%	0%	10%	0%	0%	90%	0%
Hama	0%	23%	0%	15%	0%	8%	62%	23%	0%	15%	0%
Idleb	2%		2%	1%	5%	0%	19%	2%	0%	72%	0%

*Multiple responses were allowed

Table 35: Percentage of female-headed households reporting types of household land and property issues, per governorate, assessed through household surveys*

	FHH										
	Disputed ownership	Property is unlawfully occupied by others (secondary occupation)	Disputes about rent between landlord and tenant	Rules and processes on housing and land not clear or changing	Inheritance issues	Lack or loss of housing land tenancy or ownership documents	Looting of private property	Threat of eviction or harassment by landlord/others	Sexual exploitation	No problems	Other
Aleppo	5%	13%	0%	0%	0%	0%	0%	0%	0%	82%	0%
Ar-Raqqa	2%	0%	1%	0%	0%	1%	4%	1%	0%	92%	0%
Idleb	7%	1%	4%	1%	6%	1%	11%	2%	0%	65%	0%

*Multiple responses were allowed

Table 36: Percentage of KIs reporting types of household land and property issues in Deir-ez-Zor governorate, assessed through KI surveys²⁹*

	Ownership dispute	Property unlawfully occupied	Dispute about paying rent including payment of utilities	Change of housing rules and procedures	Inheritance issues	Lack or loss of HLP documentation	Looting of private property	Threat of eviction or harassment by landlord	Sexual exploitation	No problems	Other
Deir-ez-Zor	2%	0%	25%	0%	90%	66%	26%	3%	0%	0%	0%
Urban	0%	0%	25%	0%	92%	56%	32%	0%	0%	0%	0%
Rural	4%	0%	26%	0%	87%	80%	19%	8%	0%	0%	0%

*Multiple responses were allowed

Shelter documentation

Table 37: Most common types of shelter documentation possessed by households in urban areas, per governorate, assessed through household surveys

	Urban										
	Formal sales contract	Contract or bill from utility provider	Cooperative deed	Court decision	Green or other Tabou	Not sure	Other	Prefer not to say	Rent/lease agreement	Special power of attorney	Temporary municipal record
Aleppo	10%	0%	0%	15%	56%	0%	0%	0%	18%	1%	0%
Ar-Raqqa	9%	5%	1%	6%	57%	0%	1%	1%	11%	0%	9%
Hama	13%	0%	0%	0%	87%	0%	0%	0%	0%	0%	0%
Idleb	17%	0%	1%	5%	40%	0%	0%	0%	26%	3%	8%

²⁹ Deir-ez-Zor governorate, numbers are based on estimations by KIs.

Syria Shelter and NFI Assessment: Annexes

Table 38: Most common types of shelter documentation possessed by households in rural areas, per governorate, assessed through household survey

	Rural										
	Formal sales contract	Contract or bill from utility provider	Cooperative deed	Court decision	Green or other Tabou	Not sure	Other	Prefer not to say	Rent/lease agreement	Special power of attorney	Temporary municipal record
Aleppo	30%	0%	2%	14%	43%	0%	0%	0%	2%	4%	5%
Ar-Raqqa	7%	0%	0%	3%	67%	5%	0%	1%	1%	1%	15%
Hama	5%	0%	0%	5%	90%	0%	0%	0%	0%	0%	0%
Idleb	19%	0%	0%	6%	48%	0%	0%	0%	13%	1%	13%

Table 39: Most common types of shelter documentation possessed by households of the households of the resident population, per governorate, assessed through household surveys

	RP										
	Formal sales contract	Contract or bill from utility provider	Cooperative deed	Court decision	Green or other Tabou	Not sure	Other	Prefer not to say	Rent/lease agreement	Special power of attorney	Temporary municipal record
Aleppo	17%	0%	1%	16%	54%	0%	0%	0%	8%	2%	2%
Ar-Raqqa	8%	2%	0%	5%	63%	3%		1%	1%	0%	17%
Hama	3%	0%	0%	9%	88%	0%	0%	0%	0%	0%	0%
Idleb	20%	0%	0%	7%	53%	0%	0%	0%	7%	3%	10%

Table 40: Most common types of shelter documentation possessed by households of the households of the resident population, per governorate, assessed through household surveys

	SR										
	Formal sales contract	Contract or bill from utility provider	Cooperative deed	Court decision	Green or other Tabou	Not sure	Other	Prefer not to say	Rent/lease agreement	Special power of attorney	Temporary municipal record
Aleppo	9%	0%	0%	15%	70%	0%	0%	0%	0%	6%	0%
Ar-Raqqa	4%	0%	0%	0%	93%	0%	0%	0%	0%	0%	3%
Hama	0%	0%	0%	0%	100%	0%	0%	0%	0%	0%	0%
Idleb	9%	0%	3%	8%	34%	0%	0%	0%	8%	3%	35%

Table 41: Most common types of shelter documentation possessed by female-headed households, per governorate, assessed through household surveys

	FHH										
	Formal sales contract	Contract or bill from utility provider	Cooperative deed	Court decision	Green or other Tabou	Not sure	Other	Prefer not to say	Rent/lease agreement	Special power of attorney	Temporary municipal record
Aleppo	32%	0%	0%	16%	26%	0%	0%	0%	13%	6%	7%
Ar-Raqqa	9%	0%	0%	2%	59%	6%	1%	0%	4%	3%	16%
Idleb	17%	0%	3%	6%	41%	0%	0%	0%	21%	1%	11%

Table 42: Most common types of shelter documentation possessed in Deir-ez-Zor governorate, assessed through household surveys

	Contract for sale	Court decision	Temporary Municipal Record	Green or other Tabou	Not sure	Rent lease agreement
All	37%	2%	0%	61%	0%	0%
Urban	43%	0%	0%	57%	0%	0%
Rural	30%	4%	0%	66%	0%	0%

Table 43: Most common reasons why households in urban areas did not have legal documentation for their current residency, per governorate, assessed through household surveys

	Urban									
	Could not afford to pay fees	Did not know the procedures to obtain it	It is in the name of someone else	Lack of civil documentation to obtain documents	Landlord did not agree to formalise contract	Lost/damaged	Not sure/Don't know	Other	Prefer not to say	The owner is deceased, and the legal documentation has not been updated
Aleppo	0%	1%	7%	4%	43%	22%	2%	10%	2%	9%
Ar-Raqqa	0%	5%	10%	8%	31%	12%	10%	13%	6%	5%
Hama	0%	0%	0%	67%	27%	3%	0%	0%	0%	3%
Idleb	0%	2%	54%	7%	9%	5%	5%	8%	3%	7%

Table 44: Most common reasons why households in rural areas did not have legal documentation for their current residency, per governorate, assessed through household surveys

	Rural									
	Could not afford to pay fees	Did not know the procedures to obtain it	It is in the name of someone else	Lack of civil documentation to obtain documents	Landlord did not agree to formalise contract	Lost/damaged	Not sure/Don't know	Other	Prefer not to say	The owner is deceased, and the legal documentation has not been updated
Aleppo	8%	8%	5%	6%	41%	17%	4%	3%	0%	8%
Ar-Raqqa	0%	4%	12%	22%	24%	8%	5%	18%	6%	1%
Hama	0%	0%	0%	48%	24%	24%	0%	0%	0%	4%
Idleb	1%	3%	29%	12%	11%	8%	4%	9%	3%	20%

Table 45: Most common reasons why households in rural areas did not have legal documentation for their current residency, among those without documentation, per governorate, assessed through household surveys

	RP									
	Could not afford to pay fees	Did not know the procedures to obtain it	It is in the name of someone else	Lack of civil documentation to obtain documents	Landlord did not agree to formalise contract	Lost/damaged	Not sure/Don't know	Other	Prefer not to say	The owner is deceased, and the legal documentation has not been updated
Aleppo	0%	0%	6%	5%	31%	36%	0%	4%	5%	13%
Ar-Raqqa	0%	6%	12%	17%	15%	11%	10%	14%	14%	1%
Hama	0%	0%	0%	72%	7%	16%	0%	0%	0%	5%
Idleb	1%	2%	51%	11%	4%	7%	3%	4%	1%	16%

Table 46: Most common reasons why households in rural areas did not have legal documentation for their current residency, among those without documentation, per governorate, assessed through household surveys

	SR									
	Could not afford to pay fees	Did not know the procedures to obtain it	It is in the name of someone else	Lack of civil documentation to obtain documents	Landlord did not agree to formalise contract	Lost/damaged	Not sure/Don't know	Other	Prefer not to say	The owner is deceased, and the legal documentation has not been updated
Aleppo	0%	41%	17%	0%	42%	0%	0%	0%	0%	0%
Ar-Raqqa	0%	0%	0%	0%	0%	19%	0%	9%	0%	72%
Hama	0%	0%	0%	91%	0%	9%	0%	0%	0%	0%
Idleb	4%	0%	18%	11%	0%	40%	10%	6%	3%	8%

Table 47: Most common reasons why female-headed households did not have legal documentation for their current residency, among those without documentation, per governorate, assessed through household surveys

	FHH									
	Could not afford to pay fees	Did not know the procedures to obtain it	It is in the name of someone else	Lack of civil documentation to obtain necessary occupancy documents	Landlord did not agree to formalise contract	Lost/damaged	Not sure/Don't know	Other	Prefer not to say	The owner is deceased, and legal documentation has not been able to be updated
Aleppo	0%	0%	14%	6%	20%	18%	0%	0%	20%	22%
Ar-Raqqa	0%	0%	21%	9%	33%	9%	5%	23%	0%	0%
Idleb	2%	5%	31%	1%	3%	3%	4%	12%	4%	35%

Evictions

Table 48: Percentage of households that had been evicted over the 1 to 12 months prior to data collection, per governorate, assessed through household surveys

	No	Yes in the last 1 to 3 months	Yes in the last 4 to 6 months	Yes in the last 7 to 12 months	Yes in the last month
Aleppo	93%	0%	1%	5%	1%
Ar-Raqqa	97%	0%	1%	2%	0%
Hama	88%	0%	4%	8%	0%
Idlib	95%	1%	2%	2%	0%

Table 49: Percentage of households that had been evicted over the 1 to 12 months prior to data collection, disaggregated by urban/rural location, per governorate, assessed through household surveys

	Urban					Rural				
	No	Yes, in the last 1 to 3 months	Yes, in the last 4 to 6 months	Yes, in the last 7 to 12 months	Yes, in the last month	No	Yes, in the last 1 to 3 months	Yes, in the last 4 to 6 months	Yes, in the last 7 to 12 months	Yes, in the last month
Aleppo	93%	0%	0%	6%	1%	95%	0%	1%	2%	2%
Ar-Raqqa	94%	0%	2%	4%	0%	99%	0%	0%	1%	0%
Hama	89%	0%	4%	7%	0%	88%	0%	4%	8%	0%
Idlib	96%	0%	2%	2%	0%	93%	0%	4%	3%	0%

Table 50: Percentage of households that had been evicted over the 1 to 12 months prior to data collection, disaggregated by demographic status, per governorate, assessed through household surveys

	RP					SR					IDP				
	No	Yes, in the last 1 to 3 months	Yes, in the last 4 to 6 months	Yes, in the last 7 to 12 months	Yes, in the last month	No	Yes, in the last 1 to 3 months	Yes, in the last 4 to 6 months	Yes, in the last 7 to 12 months	Yes, in the last month	No	Yes, in the last 1 to 3 months	Yes, in the last 4 to 6 months	Yes, in the last 7 to 12 months	Yes, in the last month
Aleppo	97%	0%	1%	1%	1%	100%	0%	0%	0%	0%	77%	0%	2%	18%	3%
Ar-Raqqa	99%	0%	0%	1%	0%	78%	0%	0%	22%	0%	89%	0%	2%	8%	1%
Hama	99%	0%	1%	0%	0%	100%	0%	0%	0%	0%	25%	0%	25%	50%	0%
Idlib	97%	0%	2%	1%	0%	97%	0%	0%	3%	0%	90%	1%	3%	5%	1%

Table 51: Reasons for evictions of households in urban areas, per governorate, assessed through household surveys

	Urban									
	Dispute about ownership	Dispute with host family	Dispute about rental price	Evicted to give shelter to another HH paying rent or higher rent	Landlords family returned and reclaimed the shelter	Rent related disagreements with landlord	Requested by the authorities to vacate a collective shelter	Unable to pay rent	Personal non-rental related dispute with landlord	Other
Aleppo	10%	0%	48%	10%	0%	0%	9%	4%	0%	19%
Ar-Raqqa	0%	14%	0%	0%	44%	5%	23%	4%	0%	10%
Hama	0%	0%	33%	17%	33%	0%	17%	0%	0%	0%
Idlib	4%	5%	13%	2%	15%	7%	10%	8%	0%	36%

Table 52: Reasons for evictions of households in rural areas, per governorate, assessed through household surveys

	Rural									
	Dispute about ownership	Dispute with host family	Disputes about rental price	Evicted to give shelter to another HH paying rent or higher rent	Landlords family returned and reclaimed the shelter	Rent-related disagreements with landlord	Requested by the authorities to vacate a collective shelter	Unable to pay rent	Personal non-rental related dispute with landlord	Other
Aleppo	10%	0%	0%	0%	0%	25%	25%	0%	0%	40%
Ar-Raqqa	0%	0%	0%	0%	0%	0%	30%	0%	0%	70%
Hama	0%	0%	50%	0%	33%	17%	0%	0%	0%	0%
Idleb	5%	3%	7%	7%	10%	5%	12%	2%	0%	49%

Table 53: Reasons for evictions of households of the resident population, per governorate, assessed through household surveys

	RP									
	Dispute about ownership	Dispute with host family	Disputes about rental price	Evicted to give shelter to another HH paying rent or higher rent	Landlords family returned and reclaimed the shelter	Rent-related disagreements with landlord	Requested by the authorities to vacate a collective shelter	Unable to pay rent	Personal non-rental related dispute with landlord	Other
Aleppo	28%	0%	20%	0%	0%	20%	0%	0%	0%	32%
Ar-Raqqa	0%	8%	0%	33%	12%	10%	28%	0%	0%	9%
Hama	0%	0%	0%	0%	0%	0%	0%	0%	100%	0%
Idleb	9%	4%	1%	4%	0%	2%	6%	1%	1%	72%

Table 54: Reasons for evictions of SR households, per governorate, assessed through household surveys

	SR									
	Dispute about ownership	Dispute with host family	Dispute about rental price	Evicted to give shelter to another HH paying rent or higher rent	Landlords family returned and reclaimed the shelter	Rent related disagreements with landlord	Requested by the authorities to vacate a collective shelter	Unable to pay rent	Personal non-rental related dispute with landlord	Other
Aleppo	0%	0%	0%	0%	0%	0%	0%	0%	0%	0%
Ar-Raqqa	0%	12%	0%	0%	44%	0%	0%	0%	0%	44%
Hama	0%	0%	0%	0%	0%	0%	0%	0%	0%	0%
Idleb	0%	9%	0%	0%	18%	0%	55%	0%	0%	18%

Table 55: Reasons for evictions in female-headed households, per governorate, assessed through household surveys

	FHH									
	Dispute about ownership	Dispute with host family	Disputes about rental price	Evicted to give shelter to another HH paying rent or higher rent	Landlords family returned and reclaimed the shelter	Rent-related disagreements with landlord	Requested by the authorities to vacate a collective shelter	Unable to pay rent	Personal non-rental related dispute with landlord	Other
Aleppo	0%	0%	0%	71%	0%	0%	0%	0%	0%	29%
Ar-Raqqa	0%	13%	0%	0%	0%	16%	19%	0%	0%	52%
Idleb	11%	13%	12%	8%	0%	0%	0%	22%	0%	34%

Shelter adequacy and damage

Adequacy

Table 56: Percentage of households that had faced types of shelter adequacy issues in Aleppo governorate, assessed through household surveys³⁰*

	Aleppo										
	All	Urban	Rural	FHH	RP	IDPs	SRs	Men	Women	Boys	Girls
Lack of bathing facilities	32%	32%	34%	41%	24%	68%	37%	27%	30%	27%	27%
Bathing facilities are too far	12%	7%	21%	19%	8%	29%	6%	10%	11%	11%	11%
Bathing facilities unsafe	21%	15%	33%	25%	19%	35%	0%	18%	20%	20%	20%
Lack of safety on the way to bathing facility	10%	7%	17%	13%	8%	22%	0%	9%	9%	9%	9%
Lack of access to cooking facilities	7%	4%	15%	15%	5%	18%	0%	6%	7%	7%	7%
Lack of safe drinking water	22%	17%	33%	19%	18%	42%	23%	20%	21%	20%	20%
Lack of toilets	27%	22%	36%	37%	21%	47%	44%	22%	24%	24%	24%
Toilets are too far	14%	22%	36%	37%	21%	47%	44%	12%	13%	13%	13%
Toilets are unsafe	24%	21%	32%	22%	20%	46%	11%	21%	23%	24%	24%
Lack of safety on the way to toilets	3%	1%	6%	6%	3%	2%	0%	1%	2%	3%	3%
Lack of heating	57%	54%	63%	54%	56%	64%	50%	45%	52%	57%	56%
Lack of insulation from cold	25%	28%	17%	38%	22%	40%	6%	21%	23%	23%	23%
Lack of lighting inside shelter	7%	6%	10%	12%	8%	7%	0%	5%	6%	7%	6%
Lack of lighting around shelter	23%	22%	24%	32%	20%	34%	23%	13%	22%	22%	22%
Lack of privacy inside shelter (no partition, no doors)	6%	7%	6%	13%	6%	10%	0%	5%	6%	6%	6%
Lack of space inside shelter (min 21m2 per hh)	6%	8%	4%	9%	3%	20%	0%	5%	5%	6%	6%
Limited ventilation (less than 0.5m2 ventilation in each room including kitchen)	3%	2%	5%	9%	4%	2%	0%	2%	3%	3%	3%
Unable to lock securely	19%	20%	17%	27%	18%	23%	13%	18%	19%	18%	18%
Other	0%	1%	0%	0%	1%	0%	0%	0%	0%	0%	0%

*Multiple responses were allowed

³⁰ Survey question was broken down by gender and age group.

Syria Shelter and NFI Assessment: Annexes

Table 57: Proportion of households reporting shelter adequacy issues in Ar-Raqqa governorate, assessed through household surveys*

	Ar-Raqqa										
	All	Urban	Rural	FHH	RP	IDPs	SRs	Men	Women	Boys	Girls
Lack of bathing facilities	34%	35%	36%	29%	31%	51%	53%	32%	34%	31%	29%
Bathing facilities are too far	1%	1%	1%	1%	1%	1%	0%	0%	1%	1%	1%
Bathing facilities unsafe	1%	1%	1%	1%	0%	6%	0%	1%	1%	1%	1%
Lack of safety on the way to bathing facility	0%	0%	1%	0%	0%	1%	0%	0%	0%	0%	0%
Lack of access to cooking facilities	1%	0%	1%	0%	1%	0%	0%	0%	1%	1%	1%
Lack of safe drinking water	1%	1%	1%	0%	1%	2%	0%	1%	1%	1%	1%
Lack of toilets	13%	12%	14%	11%	11%	26%	12%	12%	13%	11%	11%
Toilets are too far	4%	12%	14%	11%	11%	26%	12%	3%	4%	4%	4%
Toilets are unsafe	1%	1%	1%	1%	1%	2%	0%	1%	1%	1%	1%
Lack of safety on the way to toilets	1%	1%	1%		1%	3%	0%	1%	1%	1%	1%
Lack of heating	6%	5%	7%	1%	7%	6%	0%	6%	6%	5%	5%
Lack of insulation from cold	12%	11%	14%	12%	11%	19%	5%	11%	13%	11%	11%
Lack of lighting inside shelter	7%	8%	8%	6%	7%	12%	2%	7%	7%	7%	7%
Lack of lighting around shelter	12%	9%	16%	9%	10%	19%	29%	10%	10%	10%	9%
Lack of privacy inside shelter (no partition, no doors)	10%	13%	7%	13%	8%	29%	7%	10%	10%	10%	9%
Lack of space inside shelter (min 21m2 per hh)	15%	13%	17%	12%	14%	24%	2%	14%	15%	13%	13%
Limited ventilation (less than 0.5m2 ventilation in each room including kitchen)	1%	3%	0%	1%	1%	4%	0%	1%	1%	1%	1%
Unable to lock securely	21%	21%	20%	12%	19%	32%	27%	20%	21%	18%	18%
Other	1%	1%	1%	0%	1%	0%	5%	1%	1%	1%	0%

*Multiple responses were allowed

Table 58: Proportion of households reporting shelter adequacy issues in Hama governorate, assessed through household surveys*

	Hama										
	All	Urban	Rural	FHH	RP	IDPs	SRs	Men	Women	Boys	Girls
Lack of bathing facilities	1%	0%	2%	0%	0%	6%	0%	1%	1%	1%	0%
Bathing facilities are too far	0%	0%	0%	0%	0%	0%	0%	0%	0%	0%	0%
Bathing facilities unsafe	0%	0%	0%	0%	0%	0%	0%	0%	0%	0%	0%
Lack of safety on the way to bathing facility	0%	0%	0%	0%	0%	0%	0%	0%	0%	0%	0%
Lack of access to cooking facilities	0%	0%	0%	0%	0%	0%	0%	0%	0%	0%	0%
Lack of safe drinking water	0%	0%	0%	0%	0%	0%	0%	0%	0%	0%	0%
Lack of toilets	0%	0%	0%	0%	0%	0%	0%	0%	0%	0%	0%
Toilets are too far	0%	0%	0%	0%	0%	0%	0%	0%	0%	0%	0%
Toilets are unsafe	0%	0%	0%	0%	0%	0%	0%	0%	0%	0%	0%
Lack of safety on the way to toilets	0%	0%	0%	0%	0%	0%	0%	0%	0%	0%	0%
Lack of heating	0%	0%	0%	0%	0%	0%	0%	0%	0%	0%	0%
Lack of insulation from cold	6%	7%	4%	0%	4%	6%	15%	5%	6%	6%	5%
Lack of lighting inside shelter	0%	0%	0%	0%	0%	0%	0%	0%	0%	0%	0%
Lack of lighting around shelter	0%	0%	0%	0%	0%	0%	0%	0%	0%	0%	0%
Lack of privacy inside shelter (no partition, no doors)	8%	9%	6%	0%	5%	13%	15%	8%	8%	7%	4%
Lack of space inside shelter (min 21m2 per hh)	3%	4%	2%	0%	0%	19%		2%	2%	2%	2%
Limited ventilation (less than 0.5m2 ventilation in each room including kitchen)	0%	0%	0%	0%	0%	0%	0%	0%	0%	0%	0%
Unable to lock securely	0%	0%	0%	0%	0%	0%	0%	0%	0%	0%	0%
Other	0%	0%	0%	0%	0%	0%	0%	0%	0%	0%	0%

*Multiple responses were allowed

Table 59: Proportion of households reporting shelter adequacy issues in Idleb governorate, assessed through household surveys*

	Idleb										
	All	Urban	Rural	FHH	RP	IDPs	SRs	Men	Women	Boys	Girls
Lack of bathing facilities	4%	3%	5%	4%	3%	8%	2%	3%	4%	3%	3%
Bathing facilities are too far	0%	1%	3%	3%	1%	5%	1%	0%	0%	0%	0%
Bathing facilities unsafe	0%	0%	0%	0%	0%	0%	0%	0%	0%	0%	0%
Lack of safety on the way to bathing facility	0%	0%	0%	1%	0%	0%	0%	0%	0%	0%	0%
Lack of access to cooking facilities	0%	0%	0%	0%	0%	0%	0%	0%	0%	0%	0%
Lack of safe drinking water	3%	2%	6%	5%	3%	3%	4%	3%	3%	2%	2%
Lack of toilets	2%	1%	3%	2%	1%	4%	1%	2%	2%	1%	1%
Toilets are too far	1%	1%	3%	2%	1%	4%	1%	1%	1%	1%	1%
Toilets are unsafe	1%	0%	1%	0%	1%	1%	0%	0%	0%	0%	0%
Lack of safety on the way to toilets	0%	0%	1%	0%	0%	1%	0%	0%	0%	0%	0%
Lack of heating	11%	7%	19%	12%	10%	10%	12%	10%	11%	10%	9%
Lack of insulation from cold	7%	5%	13%	7%	7%	9%	5%	7%	7%	7%	6%
Lack of lighting inside shelter	3%	2%	5%	6%	3%	6%	3%	3%	3%	3%	3%
Lack of lighting around shelter	5%	3%	11%	7%	5%	6%	4%	4%	4%	3%	3%
Lack of privacy inside shelter (no partition, no doors)	5%	3%	8%	2%	4%	7%	3%	4%	4%	3%	3%
Lack of space inside shelter (min 21m2 per hh)	8%	7%	10%	7%	5%	19%	7%	8%	8%	7%	7%
Limited ventilation (less than 0.5m2 ventilation in each room including kitchen)	2%	2%	2%	3%	1%	6%	1%	2%	2%	2%	2%
Unable to lock securely	4%	4%	5%	6%	3%	7%	7%	4%	4%	3%	3%
Other	2%	1%	3%	4%	1%	2%	0%	1%	2%	1%	1%

*Multiple responses were allowed

Table 60: Proportion of communities reporting shelter adequacy issues in Deir-ez-Zor governorate, assessed through KI surveys*

	All	Urban	Rural	Men	Women	Boys	Girls
Lack of bathing facilities	0%	0%	0%	0%	0%	0%	0%
Bathing facilities are too far	0%	0%	0%	0%	0%	0%	0%
Bathing facilities unsafe	7%	12%		11%	11%	11%	7%
Lack of safety on the way to bathing facility	7%	12%		3%	9%	11%	7%
Lack of safe access to cooking facilities	0%	0%	0%	0%	0%	0%	0%
Lack of safe drinking water	0%	0%	0%	0%	0%	0%	0%
Lack of safe access to safe drinking water	52%	47%	58%	42%	50%	39%	49%
Lack of toilets	17%	27%	5%	17%	17%	17%	17%
Toilets are too far	0%	0%	0%	0%	0%	0%	0%
Toilets are unsafe	7%	12%	0%	3%	9%	0%	7%
Lack of safety on the way to toilets	7%	12%	0%	3%	9%	0%	7%
Lack of heating	28%	32%	24%	25%	25%	26%	26%
Lack of insulation from cold	34%	32%	37%	32%	32%	32%	34%
Lack of lighting inside shelter	55%	41%	66%	51%	51%	53%	55%
Lack of lighting around shelter	46%	42%	50%	42%	42%	42%	44%
Lack of privacy inside shelter ³¹	18%	27%	7%	18%	18%	18%	18%
Lack of space inside shelter ³²	0%	0%	0%	0%	0%	0%	0%
Limited ventilation ³³	0%	0%	0%	0%	0%	0%	0%
Unable to lock home securely	3%	0%	8%	0%	0%	0%	0%
Other	0%	0%	0%	0%	0%	0%	0%

*Multiple responses were allowed

³¹ Lack of privacy inside shelter (no partition, no doors)³² Lack of space inside shelter (min 21m2 per HH)³³ Limited ventilation (less than 0.5m2 ventilation in each room including kitchen)

Shelter repair and support

Shelter Damage

Table 61: Frequency of specific types of shelter damage in Aleppo governorate, assessed through household surveys³⁴

	Low types of shelter damage								
	Broken or cracked windows	Doors unable to shut properly	Some cracks in some walls	Damaged floors	Other				
Overall	61%	44%	32%	41%	0%				
Urban	57%	40%	32%	37%	0%				
Rural	69%	53%	33%	50%	0%				

	Moderate types of shelter damage					Severe types of shelter damage			
	Some walls partially collapsed	Large cracks	Opening or cracks in roof	Moderate damage	Doors windows missing	Some walls fully collapsed	Roof partially collapsed	Severe damage	Total collapse
Overall	6%	18%	31%	16%	58%	3%	11%	17%	0%
Urban	7%	15%	29%	14%	57%	7%	9%	17%	1%
Rural	5%	25%	36%	18%	62%	7%	16%	18%	0%

**Multiple responses were allowed*

Table 62: Frequency of specific types of shelter damage in Ar-Raqqa governorate, assessed through household surveys*

	Low types of shelter damage								
	Broken or cracked windows	Doors unable to shut properly	Some cracks in some walls	Damaged floors	Other				
Overall	30%	25%	33%	14%	1%				
Urban	28%	26%	28%	9%	1%				
Rural	35%	28%	36%	16%	0%				

	Moderate types of shelter damage					Severe types of shelter damage			
	Some walls partially collapsed	Large cracks	Opening or cracks in roof	Moderate damage	Doors windows missing	Some walls fully collapsed	Roof partially collapsed	Severe damage	Total collapse
Overall	4%	6%	13%	6%	31%	3%	4%	1%	1%
Urban	3%	10%	15%	6%	32%	5%	3%	1%	0%
Rural	4%	6%	12%	6%	30%	2%	5%	1%	1%

**Multiple responses were allowed*

³⁴ Colours in Map 8 correspond to table headers in Figures 76 to 79

Table 63: Frequency of specific types of shelter damage in Hama governorate, assessed through household surveys*

	Low types of shelter damage				
	Broken or cracked windows	Doors unable to shut properly	Some cracks in some walls	Damaged floors	Other
Overall	85%	0%	48%	13%	0%
Urban	84%	0%	42%	13%	0%
Rural	86%	0%	55%	12%	0%

	Moderate types of shelter damage					Severe types of shelter damage			
	Some walls partially collapsed	Large cracks	Opening or cracks in roof	Moderate damage	Doors windows missing	Some walls fully collapsed	Roof partially collapsed	Severe damage	Total collapse
Overall	0%	2%	10%	2%	23%	0%	0%	0%	0%
Urban	0%	2%	5%		31%	0%	0%	0%	0%
Rural	0%	2%	14%	4%	14%	0%	0%	0%	0%

*Multiple responses were allowed

Table 64: Frequency of specific types of shelter damage in Idleb governorate, assessed through household surveys*

	Low types of shelter damage				
	Broken or cracked windows	Doors unable to shut properly	Some cracks in some walls	Damaged floors	Other
Overall	24%	8%	17%	3%	0%
Urban	24%	8%	13%	2%	0%
Rural	23%	8%	28%	4%	1%

	Moderate types of shelter damage					Severe types of shelter damage			
	Some walls partially collapsed	Large cracks	Opening or cracks in roof	Moderate damage	Doors windows missing	Some walls fully collapsed	Roof partially collapsed	Severe damage	Total collapse
Overall	1%	3%	4%	9%	16%	2%	1%		
Urban	1%	2%	3%	10%	15%	1%	1%		
Rural	3%	4%	5%	5%	17%	4%	1%		1%

*Multiple responses were allowed

Ability to make repairs

Table 65: Ability of households to make shelter repairs in the three months prior to data collection, disaggregated by urban/rural location, per governorate, assessed through household surveys*

	Urban					Rural			
	Aleppo	Ar-Raqqa	Hama	Idleb		Aleppo	Ar-Raqqa	Hama	Idleb
Unable to make repairs	63%	48%	29%	27%	Unable to make repairs	79%	46%	25%	41%
No repairs required	15%	27%	4%	53%	No repairs required	3%	27%	2%	45%
Able to make repairs	22%	25%	67%	20%	Able to make repairs	18%	27%	73%	14%

*Multiple responses were allowed

Table 66: Reasons why households in urban areas were not able to make repairs, disaggregated by urban/rural location, per governorate, assessed through household surveys*

	Urban						
	Lack of authorization to do repairs	Repairs require professionals, but cannot afford their service	Repairs require professionals, but they are unavailable	Shelter and repair materials are unavailable in the market	Shelter and repair materials are too expensive	Other	Not sure
Aleppo	17%	36%	10%	9%	83%	2%	0%
Ar-Raqqa	3%	33%	0%	0%	71%	7%	1%
Hama	13%	44%	0%	0%	88%	0%	0%
Idleb	15%	48%	1%	1%	59%	2%	0%

*Multiple responses were allowed

Table 67: Reasons why households in rural areas were not able to make repairs, disaggregated by urban/rural location, per governorate, assessed through household surveys*

	Rural						
	Lack of authorization to do repairs	Repairs require professionals, but cannot afford their service	Repairs require professionals, but they are unavailable	Shelter and repair materials are unavailable in the market	Shelter and repair materials are too expensive	Other	Not sure
Aleppo	14%	46%	13%	6%	60%	1%	0%
Ar-Raqqa	1%	29%	0%	2%	85%	12%	0%
Hama	8%	83%	0%	0%	92%	0%	0%
Idleb	9%	41%	2%	5%	73%	3%	1%

*Multiple responses were allowed

Availability of material

Table 69: Percentage of households reporting unaffordable cement for shelter repair, per governorate, assessed through household surveys

	Cement			
	Aleppo	Ar-Raqqa	Hama	Idleb
Urban	55%	31%	25%	12%
Rural	64%	31%	22%	33%

Table 68: Estimated percentage of shelter-repair supplies reported unaffordable in assessed communities, assessed through KI surveys

	Cement	
	Deir-ez-Zor	
Urban		51%
Rural		70%

Table 70: Percentage of households unaffordable doors/windows for shelter repair, per governorate, assessed through household surveys

	Doors/windows			
	Aleppo	Ar-Raqqa	Hama	Idleb
Urban	57%	31%	25%	20%
Rural	72%	33%	22%	27%

Table 71: Estimated percentage of doors/windows for shelter repair reported unaffordable in assessed communities, assessed through KI surveys

	Doors/windows	
	Deir-ez-Zor	
Urban		69%
Rural		66%

NFIs

Access to NFI Support

Means of accessing NFIs

Table 72: Percentage of households with access to NFIs through markets, relatives and friends, and distributions, disaggregated by urban/rural location, per governorate, assessed through household surveys*

	Urban				Rural			
	Aleppo	Ar-Raqqa	Hama	Idleb	Aleppo	Ar-Raqqa	Hama	Idleb
In the market	95%	88%	98%	86%	100%	93%	100%	92%
Through free NFI distribution by local organisation	8%	7%	18%	30%	1%	1%	14%	25%
Through relatives and friends	15%	14%	7%	5%	17%	23%	2%	8%

*Multiple responses were allowed

Table 73: Percentage of households with access to NFIs through markets, relatives and friends, and distributions, disaggregated by household demographic, per governorate, assessed through household surveys*

	RP				IDP				SR			
	Aleppo	Ar-Raqqa	Hama	Idleb	Aleppo	Ar-Raqqa	Hama	Idleb	Aleppo	Ar-Raqqa	Hama	Idleb
In the market	97%	92%	99%	96%	94%	86%	94%	66%	100%	76%	100%	93%
Through free NFI distribution by local organisation	4%	2%	3%	21%	14%	6%	100%	56%	0%	8%	0%	17%
Through relatives and friends	8%	27%	3%	8%	24%	34%	19%	14%	0%	20%	8%	20%

*Multiple responses were allowed

Table 74: Percentage of female-headed households with access to NFIs through markets, relatives and friends, and distributions, per governorate, assessed through household surveys*

	FHH		
	Aleppo	Ar-Raqqa	Idleb
In the market	91%	86%	85%
Through free NFI distribution by local organisation	12%	2%	30%
Through relatives and friends	19%	33%	13%

*Multiple responses were allowed

Documentation to receive NFI assistance

Table 75: Documentation used by resident population households to receive NFI assistance, per governorate, assessed through household surveys

	RP			
	Family Documents	Identification Card	Registration Identification	Other
Aleppo	1%	76%	23%	0%
Ar-Raqqa	16%	59%	25%	0%
Hama	0%	41%	59%	0%
Idleb	2%	70%	28%	0%

Syria Shelter and NFI Assessment: Annexes

Table 76: Documentation used by SRs to receive NFI assistance, per governorate, assessed through household surveys

	SR			
	Family Documents	Identification Card	Registration Identification	Other
Aleppo	0%	95%	5%	0%
Ar-Raqqa	0%	59%	38%	3%
Hama	0%	23%	77%	0%
Idleb	0%	35%	65%	0%

Table 77: Percentage of households who have been refused NFI support by distributors due to a lack of civil documentation, disaggregated by demographic status, per governorate, assessed through household surveys

	RP			SR			IDP		
	Yes	No	Prefer not to say	Yes	No	Prefer not to say	Yes	No	Prefer not to say
Aleppo	15%	81%	4%	0%	77%	23%	5%	88%	7%
Ar-Raqqa	15%	84%	1%	7%	88%	5%	29%	71%	0%
Hama	0%	100%	0%	0%	100%	0%	0%	100%	0%
Idleb	12%	83%	5%	8%	70%	22%	15%	78%	7%

Quality of NFIs

Table 78: Percentage of households reporting that NFIs received were of good quality, disaggregated by urban/ rural location, per governorate, assessed through household surveys

Aleppo			
	Urban	Rural	FHH
Not all	8%	0%	0%
Yes all	68%	79%	81%
Yes not all	24%	21%	19%

Ar-Raqqa			
	Urban	Rural	FHH
Not all	0%	3%	0%
Yes all	91%	88%	100%
Yes not all	9%	9%	0%

Hama		
	Urban	Rural
Not all	0%	100%
Yes all	80%	0%
Yes not all	20%	0%

Idleb			
	Urban	Rural	FHH
Not all	1%	5%	1%
Yes all	61%	78%	81%
Yes not all	38%	17%	18%

NFI Distributions

Table 79: Percentage of households reporting regular NFI distribution (at least one distribution every three months), disaggregated by urban/rural location and female-headed households, per governorate, assessed through household surveys

	Urban		Rural		FHH	
	Yes	No	Yes	No	Yes	No
Aleppo	0%	100%	9%	91%	0%	100%
Ar-Raqqa	51%	49%	71%	29%	100%	0%
Hama	10%	90%		100%	0%	0%
Idleb	35%	65%	50%	50%	47%	53%

Table 80: Percentage of households reporting regular NFI distribution (at least one distribution every three months), disaggregated by household demographic, per governorate, assessed through household surveys

	RP		Returnees		IDPs	
	Yes	No	Yes	No	Yes	No
Aleppo	5%	95%	0%	100%	0%	100%
Ar-Raqqa	67%	33%	0%	100%	87%	13%
Hama	50%	50%	0%	0%	6%	94%
Idleb	45%	55%	33%	67%	34%	66%

Coping strategies for lack of NFIs

Table 81: Coping strategies for lack of NFIs in Aleppo governorate, assessed through household surveys*

	Aleppo			
	Overall	Rural	Urban	FHH
Begging	1%	1%	1%	13%
Borrowing money	59%	63%	58%	52%
Reducing food intake	22%	24%	21%	25%
Reducing non-food expense	34%	43%	29%	27%
Selling house or land	0%	0%	0%	0%
Selling household assets	28%	28%	29%	21%
Selling productive assets or means of transport	15%	10%	17%	6%
Spending savings	27%	29%	26%	14%
Children in household work for money	30%	31%	30%	25%
Girls in household get married	11%	13%	10%	7%
Other	1%	0%	1%	3%
No coping strategies needed	8%	3%	10%	9%
Prefer not to say	3%	5%	2%	3%

*Multiple responses were allowed

Table 82: Coping strategies for lack of NFIs in Ar-Raqqa governorate, assessed through household surveys*

	Ar-Raqqa			
	Overall	Rural	Urban	FHH
Begging	2%	1%	1%	2%
Borrowing money	63%	68%	59%	71%
Reducing food intake	2%	1%	3%	3%
Reducing non-food expense	6%	5%	6%	2%
Selling house or land	1%	1%	1%	1%
Selling household assets	17%	13%	21%	9%
Selling productive assets or means of transport	11%	14%	7%	2%
Spending savings	19%	23%	12%	21%
Children in household work for money	10%	12%	10%	14%
Girls in household get married	0%	0%	0%	0%
Other	0%	0%	1%	0%
No coping strategies needed	11%	7%	16%	9%
Prefer not to say	0%	0%	1%	1%

*Multiple responses were allowed

Table 83: Coping strategies for lack of NFIs in Hama governorate, assessed through household surveys*

	Hama			
	Overall	Rural	Urban	FHH
Begging	0%	0%	0%	0%
Borrowing money	65%	88%	45%	0%
Reducing food intake	0%	0%	0%	0%
Reducing non-food expense	0%	0%	0%	0%
Selling house or land	0%	0%	0%	0%
Selling household assets	64%	63%	65%	100%
Selling productive assets or means of transport	27%	18%	35%	0%
Spending savings	70%	65%	75%	100%
Children in household work for money	10%	10%	9%	0%
Girls in household get married	0%	0%	0%	0%
Other	0%	0%	0%	0%
No coping strategies needed	1%	0%	2%	0%
Prefer not to say	0%	0%	0%	0%

*Multiple responses were allowed

Table 84: Coping strategies for lack of NFIs in Idleb governorate, assessed through household surveys*

	Idleb			
	Overall	Rural	Urban	FHH
Begging	0%	0%	0%	2%
Borrowing money	36%	48%	31%	26%
Reducing food intake	3%	5%	2%	10%
Reducing non-food expense	14%	14%	14%	9%
Selling house or land	2%	3%	2%	4%
Selling household assets	16%	22%	13%	10%
Selling productive assets or means of transport	5%	9%	4%	1%
Spending savings	46%	44%	47%	30%
Children in household work for money	13%	18%	11%	32%
Girls in household get married	6%	10%	4%	19%
Other	2%	3%	1%	5%
No coping strategies needed	18%	8%	21%	18%
Prefer not to say	1%	0%	1%	1%

*Multiple responses were allowed

Table 85: Coping strategies for lack of NFIs in Deir-ez-Zor governorate, assessed through KI surveys*

	Deir-ez-Zor		
	Overall	Rural	Urban
Selling household assets: goods/ jewellery/ phone/ furniture (etc)	37%	44%	31%
Selling productive assets or means of transport: sewing machine/ wheelbarrow/ bicycle/ car/ motorbike	31%	23%	37%
Selling house or land	9%	11%	8%
Reducing non-food expenses e.g health education	32%	35%	29%
Reducing food intake	7%	16%	0%
Spending savings	65%	63%	67%
Borrowing money/ buying on credit	26%	34%	19%
Begging	2%	3%	2%
Children in household work for money	15%	20%	11%
Girls in households get married	2%	5%	0%

*Multiple responses were allowed

NFI Availability and Affordability

NFI availability in the household

Table 86: Availability of NFIs in the household in Aleppo governorate, disaggregated by urban/rural location and demographic status, assessed through household surveys*

	Overall	Urban	Rural	RP	SR	IDP	FHH
Blankets	89%	91%	84%	90%	71%	89%	86%
Diapers adult	3%	2%	3%	3%	13%	0%	0%
Diapers children	42%	43%	37%	42%	68%	32%	19%
Sanitary pads for women/girls	23%	25%	19%	24%	18%	20%	28%
Hygiene items	74%	75%	71%	76%	77%	59%	70%
Water container/jerry can	26%	22%	34%	27%	34%	17%	18%
Cooking utensils	76%	82%	63%	80%	63%	61%	81%
Mattresses	85%	89%	77%	86%	73%	83%	83%
Plastic sheets	11%	11%	11%	12%	11%	5%	10%
Light sources	23%	23%	22%	26%	13%	12%	15%
Solar panels	6%	5%	9%	6%	11%	6%	3%
Generators	7%	6%	10%	9%	0%	0%	0%
Clothing	75%	83%	59%	76%	63%	75%	78%
Shoes	73%	77%	63%	75%	68%	65%	69%
Batteries	35%	37%	30%	37%	40%	23%	28%
Winter heaters	15%	12%	18%	18%	6%	3%	8%
Heating fuel	7%	7%	6%	7%	11%	2%	13%
Winter clothing	39%	33%	51%	37%	71%	42%	30%
Winter blankets	28%	28%	27%	28%	48%	23%	21%
Other	0%	0%	0%	0%	0%	0%	0%

*Multiple responses were allowed

Table 87: Availability of NFIs in the household in Ar-Raqqa governorate, disaggregated by urban/ rural location and demographic status, assessed through household surveys*

	Overall	Urban	Rural	RP	SR	IDP	FHH
Blankets	91%	91%	91%	91%	83%	90%	89%
Diapers (adult)	9%	17%	4%	10%		6%	1%
Diapers (children)	42%	55%	36%	41%	30%	50%	36%
Sanitary pads for women/girls	30%	39%	25%	28%	22%	29%	31%
Hygiene items	83%	82%	86%	83%	56%	79%	85%
Water container/jerry can	56%	49%	61%	57%	46%	46%	67%
Cooking utensils	80%	79%	83%	82%	77%	71%	78%
Mattresses	63%	64%	67%	66%	23%	51%	69%
Plastic sheets	8%	11%	5%	8%	11%	2%	8%
Light sources	43%	40%	49%	45%	10%	34%	45%
Solar panels	1%	2%	1%	1%	0%	1%	0%
Generators	10%	8%	12%	12%	2%	3%	6%
Clothing	88%	86%	91%	88%	85%	83%	91%
Shoes	82%	78%	85%	83%	84%	76%	83%
Batteries	26%	28%	25%	28%	13%	17%	37%
Winter heaters	13%	10%	15%	14%	2%	8%	26%
Heating fuel	8%	10%	4%	9%	5%	6%	3%
Winter clothing	20%	18%	20%	21%	27%	14%	29%
Winter blankets	20%	18%	22%	20%	15%	15%	22%
Other	1%	0%	0%	1%	0%	0%	0%

*Percentages add up to more than 100% because multiple responses could be selected

Syria Shelter and NFI Assessment: Annexes

Table 88: Availability of NFIs in the household in Hama governorate, disaggregated by urban/ rural location and demographic status, assessed through household surveys*

	Overall	Urban	Rural	RP	SR	IDP
Blankets	100%	100%	100%	100%	100%	100%
Diapers (adult)	12%	13%	10%	9%	23%	13%
Diapers (children)	68%	71%	65%	64%	77%	81%
Sanitary pads for women/girls	97%	95%	100%	97%	100%	94%
Hygiene items	100%	100%	100%	100%	100%	100%
Water container/jerry can	78%	67%	90%	80%	85%	56%
Cooking utensils	100%	100%	100%	100%	100%	100%
Mattresses	99%	98%	100%	100%	100%	94%
Plastic sheets	51%	38%	65%	62%	31%	13%
Light sources	100%	100%	100%	100%	100%	100%
Solar panels	0%	0%	0%	0%	0%	0%
Generators	3%	5%	0%	4%	0%	0%
Clothing	99%	100%	98%	99%	100%	100%
Shoes	100%	100%	100%	100%	100%	100%
Batteries	84%	73%	96%	87%	85%	63%
Winter heaters	63%	69%	57%	71%	69%	25%
Heating fuel	2%	4%	0%	3%	0%	0%
Winter clothing	18%	31%	4%	22%	8%	6%
Winter blankets	17%	29%	4%	21%	8%	6%
Other	0%	0%	0%	0%	0%	0%

*Multiple responses were allowed

Table 89: Availability of NFIs in the household in Idleb governorate, disaggregated by urban/ rural location and demographic status, assessed through household surveys*

	Overall	Urban	Rural	Resident	SR	IDP	FHH
Blankets	92%	94%	89%	92%	93%	93%	89%
Diapers (adult)	4%	4%	4%	5%	8%	3%	2%
Diapers (children)	52%	57%	40%	56%	35%	45%	7%
Sanitary pads for women/girls	40%	39%	42%	41%	21%	29%	25%
Hygiene items	91%	93%	86%	91%	91%	84%	79%
Water container/jerry can	69%	73%	59%	75%	74%	50%	52%
Cooking utensils	90%	91%	85%	91%	94%	84%	83%
Mattresses	74%	74%	73%	79%	88%	52%	58%
Plastic sheets	27%	29%	22%	29%	27%	21%	14%
Light sources	53%	56%	47%	58%	54%	37%	21%
Solar panels	24%	25%	22%	30%	21%	7%	8%
Generators	10%	10%	9%	12%	9%	4%	4%
Clothing	83%	85%	79%	85%	77%	79%	56%
Shoes	82%	85%	74%	83%	78%	78%	57%
Batteries	48%	50%	44%	52%	50%	37%	44%
Winter heaters	10%	11%	6%	11%	14%	6%	10%
Heating fuel	10%	11%	7%	10%	15%	10%	8%
Winter clothing	27%	26%	27%	25%	53%	25%	31%
Winter blankets	28%	27%	32%	28%	53%	24%	37%
Other	0%	0%	0%	0%	0%	0%	1%

*Percentages add up to more than 100% because multiple responses could be selected

Table 90: Estimated percentage NFI availability in assessed communities in Deir-ez-Zor governorate, disaggregated by urban/rural location, assessed through KI surveys*

	Overall	Urban	Rural
Blankets	80%	88%	70%
Diapers (adult)	32%	37%	26%
Diapers (children)	97%	100%	93%
Sanitary pads for women/girls	92%	100%	82%
Hygiene items	81%	74%	90%
Water container/jerry can	51%	32%	75%
Cooking utensils	93%	100%	84%
Mattresses	94%	97%	89%
Plastic sheets	42%	45%	40%
Light sources	47%	40%	57%
Solar panels	4%	0%	8%
Generators	34%	27%	42%
Clothing	88%	88%	88%
Shoes	75%	65%	88%
Batteries	34%	24%	46%
Winter heaters	43%	40%	46%
Heating fuel	71%	70%	74%
Winter clothing	71%	82%	60%
Winter blankets	41%	39%	44%
Other	0%	0%	0%
None	0%	0%	0%

**Multiple responses were allowed*

Available household items in local markets

Table 91: Percentage of households in Aleppo governorate reporting the availability of NFIs in local markets, disaggregated by urban/ rural location and displacement status, assessed through household surveys*

	Overall	Urban	Rural	RP	SR	IDP	FHH
Blankets	91%	96%	84%	91%	82%	96%	96%
Diapers (adult)	88%	93%	79%	88%	86%	91%	96%
Diapers (children)	97%	99%	94%	97%	100%	96%	90%
Sanitary pads for women/girls	88%	93%	79%	87%	81%	91%	86%
Hygiene items	95%	98%	90%	95%	86%	98%	90%
Water container/jerry can	85%	90%	78%	85%	74%	89%	86%
Cooking utensils	91%	97%	78%	89%	91%	97%	86%
Mattresses	85%	91%	75%	83%	82%	95%	90%
Plastic sheets	83%	89%	73%	82%	74%	89%	86%
Light sources	84%	90%	73%	83%	79%	90%	87%
Solar panels	83%	89%	74%	80%	79%	96%	83%
Generators	80%	84%	74%	76%	89%	93%	89%
Clothing	87%	93%	77%	85%	91%	96%	89%
Shoes	87%	94%	75%	84%	100%	96%	81%
Batteries	85%	91%	75%	83%	89%	95%	86%
Winter heaters	83%	88%	76%	81%	79%	93%	86%
Heating fuel	91%	94%	85%	89%	100%	100%	92%
Winter clothing	85%	93%	70%	82%	100%	94%	86%
Winter blankets	79%	87%	66%	76%	94%	91%	80%
Other	0%	0%	1%	1%	0%	0%	0%

*Multiple responses were allowed

Table 92: Percentage of households in Ar-Raqqa governorate reporting availability of NFIs in local markets, disaggregated by urban/ rural location and displacement status, assessed through household surveys*

	Overall	Urban	Rural	RP	SR	IDP	FHH
Blankets	82%	94%	74%	82%	100%	85%	77%
Diapers (adult)	60%	75%	54%	59%	83%	60%	57%
Diapers (children)	78%	87%	76%	78%	85%	78%	72%
Sanitary pads for women/girls	71%	83%	67%	71%	80%	70%	65%
Hygiene items	90%	97%	85%	90%	89%	94%	88%
Water container/jerry can	72%	86%	67%	70%	85%	77%	74%
Cooking utensils	77%	87%	73%	76%	96%	78%	77%
Mattresses	67%	79%	63%	66%	94%	65%	71%
Plastic sheets	45%	63%	37%	43%	63%	54%	55%
Light sources	62%	55%	59%	61%	71%	67%	59%
Solar panels	42%	55%	36%	39%	71%	50%	47%
Generators	51%	70%	42%	50%	65%	53%	54%
Clothing	80%	92%	72%	80%	84%	79%	79%
Shoes	79%	90%	70%	78%	91%	77%	78%
Batteries	56%	72%	47%	54%	88%	59%	67%
Winter heaters	43%	61%	35%	41%	76%	53%	49%
Heating fuel	45%	62%	37%	43%	76%	53%	49%
Winter clothing	42%	60%	34%	40%	59%	51%	45%
Winter blankets	39%	56%	31%	37%	64%	49%	45%
Other	8%	1%	13%	9%	0%	4%	13%

*Percentages add up to more than 100% because multiple responses could be selected

Table 93: Percentage of households in Hama governorate reporting availability of NFIs in local markets, disaggregated by urban/ rural location and displacement status, assessed through household surveys*

	Overall	Urban	Rural	RP	SR	IDP
Blankets	100%	100%	100%	100%	100%	100%
Diapers (adult)	100%	100%	100%	100%	100%	100%
Diapers (children)	100%	100%	100%	100%	100%	100%
Sanitary pads for women/girls	100%	100%	100%	100%	100%	100%
Hygiene items	100%	100%	100%	100%	100%	100%
Water container/jerry can	100%	100%	100%	100%	100%	100%
Cooking utensils	100%	100%	100%	100%	100%	100%
Mattresses	100%	100%	100%	100%	100%	100%
Plastic sheets	100%	100%	100%	100%	100%	100%
Light sources	100%	100%	100%	100%	100%	100%
Solar panels	0%	0%	0%	0%	0%	0%
Generators	0%	0%	0%	0%	0%	0%
Clothing	100%	100%	100%	100%	100%	100%
Shoes	100%	100%	100%	100%	100%	100%
Batteries	100%	100%	100%	100%	100%	100%
Winter heaters	88%	93%	84%	86%	92%	100%
Heating fuel	99%	100%	98%	99%	100%	100%
Winter clothing	39%	56%	20%	39%	23%	56%
Winter blankets	39%	56%	20%	39%	23%	56%
Other	0%	0%	0%	0%	0%	0%

*Percentages add up to more than 100% because multiple responses could be selected

Table 94: Percentage of households in Idleb governorate reporting availability of NFIs in local markets, disaggregated by urban/ rural location and displacement status, assessed through household surveys*

	Overall	Urban	Rural	RP	SR	IDP	FHH
Blankets	89%	95%	76%	89%	89%	90%	87%
Diapers (adult)	66%	66%	65%	62%	82%	76%	86%
Diapers (children)	94%	96%	90%	95%	96%	92%	90%
Sanitary pads for women/girls	91%	92%	88%	90%	95%	91%	97%
Hygiene items	97%	98%	95%	98%	96%	95%	98%
Water container/jerry can	91%	96%	81%	92%	92%	91%	92%
Cooking utensils	93%	97%	84%	94%	87%	93%	95%
Mattresses	85%	92%	68%	86%	87%	84%	84%
Plastic sheets	79%	84%	68%	81%	87%	73%	83%
Light sources	81%	85%	72%	85%	89%	66%	73%
Solar panels	75%	80%	63%	78%	84%	64%	72%
Generators	73%	78%	59%	75%	80%	64%	68%
Clothing	86%	90%	78%	87%	86%	87%	66%
Shoes	86%	90%	77%	86%	85%	87%	62%
Batteries	75%	81%	63%	76%	79%	73%	58%
Winter heaters	47%	47%	49%	47%	65%	45%	52%
Heating fuel	59%	56%	66%	53%	79%	72%	64%
Winter clothing	49%	47%	55%	47%	71%	48%	56%
Winter blankets	47%	45%	53%	46%	71%	45%	55%
Other	1%	0%	2%	1%	0%	1%	0%

*Percentages add up to more than 100% because multiple responses could be selected

NFI Affordability

Table 95: Inability to afford assessed NFIs in the three months prior to data collection in Aleppo governorate, disaggregated by urban/rural location and household demographic, per governorate, assessed through household survey*

	Overall	Urban	Rural	RP	SR	IDP	FHH
Blankets	9%	10%	5%	8%	18%	9%	21%
Diapers (adult)	3%	3%	2%	4%	0%	3%	9%
Diapers (children)	14%	15%	10%	14%	0%	16%	17%
Sanitary pads for women/girls	7%	8%	3%	8%	0%	5%	13%
Hygiene items	42%	52%	18%	44%	10%	40%	52%
Water container/jerry can	38%	39%	35%	35%	36%	45%	37%
Cooking utensils	21%	24%	12%	21%	10%	21%	21%
Mattresses	15%	17%	10%	15%	28%	15%	29%
Plastic sheets	7%	7%	5%	7%	0%	7%	13%
Light sources	14%	16%	8%	15%	0%	12%	24%
Solar panels	88%	84%	95%	86%	100%	91%	84%
Generators	25%	25%	22%	25%	39%	19%	26%
Clothing	23%	25%	17%	26%	24%	13%	46%
Shoes	15%	16%	11%	18%	10%	6%	29%
Batteries	70%	71%	68%	67%	71%	80%	75%
Winter heaters	17%	17%	15%	18%	28%	13%	13%
Heating fuel	53%	44%	75%	50%	68%	61%	46%
Winter clothing	11%	12%	8%	12%	10%	10%	21%
Winter blankets	11%	11%	10%	11%	10%	12%	29%
Other	3%	3%	4%	4%	0%	0%	0%

*Multiple responses were allowed

Table 96: Inability to afford assessed NFIs in the three months prior to data collection in Ar-Raqqa governorate, disaggregated by urban/ rural location and demographic status, per governorate, assessed through household survey*

	Overall	Urban	Rural	RP	SR	IDP	FHH
Blankets	43%	42%	42%	45%	37%	37%	46%
Diapers (adult)	4%	3%	5%	4%	0%	2%	7%
Diapers (children)	25%	21%	27%	24%	47%	26%	27%
Sanitary pads for women/girls	4%	3%	3%	4%	0%	6%	8%
Hygiene items	31%	30%	34%	32%	6%	35%	27%
Water container/jerry can	39%	39%	42%	41%	30%	29%	36%
Cooking utensils	35%	36%	37%	35%	48%	32%	42%
Mattresses	36%	40%	35%	36%	16%	38%	36%
Plastic sheets	2%	1%	3%	1%	0%	4%	3%
Light sources	17%	19%	16%	15%	14%	26%	10%
Solar panels	11%	13%	8%	10%	6%	15%	4%
Generators	37%	30%	40%	38%	19%	34%	32%
Clothing	47%	44%	45%	45%	51%	59%	48%
Shoes	36%	33%	30%	34%	53%	40%	35%
Batteries	22%	29%	14%	20%	19%	31%	33%
Winter heaters	5%	10%	2%	4%	0%	13%	3%
Heating fuel	4%	7%	1%	4%	0%	7%	3%
Winter clothing	5%	8%	2%	3%	3%	16%	4%
Winter blankets	4%	11%	2%	2%	3%	11%	4%
Other	6%	3%	8%	4%	12%	11%	10%

**Multiple responses were allowed*

Table 97: Inability to afford assessed NFIs in the three months prior to data collection in Hama governorate, disaggregated by urban/ rural location and demographic status, per governorate, assessed through household surveys*

	Overall	Urban	Rural	RP	SR	IDP
Blankets	7%	13%	0%	0%	0%	13%
Diapers (adult)	0%	0%	0%	0%	0%	0%
Diapers (children)	14%	25%	0%	17%	0%	13%
Sanitary pads for women/girls	0%	0%	0%	0%	0%	0%
Hygiene items	0%	0%	0%	0%	0%	0%
Water container/jerry can	0%	0%	0%	0%	0%	0%
Cooking utensils	14%	25%	0%	17%	0%	25%
Mattresses	29%	38%	17%	0%	0%	50%
Plastic sheets	0%	0%	0%	0%	0%	0%
Light sources	0%	0%	0%	0%	0%	0%
Solar panels	0%	0%	0%	0%	0%	0%
Generators	0%	0%	0%	0%	0%	0%
Clothing	71%	75%	67%	33%	100%	100%
Shoes	21%	25%	17%	0%	0%	38%
Batteries	57%	38%	83%	67%	100%	38%
Winter heaters	21%	13%	33%	33%	0%	13%
Heating fuel	7%	13%	0%	17%	0%	0%
Winter clothing	0%	0%	0%	0%	0%	0%
Winter blankets	0%	0%	0%	0%	0%	0%
Other	0%	0%	0%	0%	0%	0%

*Multiple responses were allowed

Table 98: Inability to afford assessed NFIs in the three months prior to data collection in Idlib governorate, disaggregated by urban/ rural location and demographic status, per governorate, assessed through household surveys*

	Overall	Urban	Rural	RP	SR	IDP	FHH
Blankets	12%	13%	9%	5%	4%	28%	10%
Diapers (adult)	1%	1%	1%	1%	0%	2%	1%
Diapers (children)	19%	18%	19%	13%	12%	34%	5%
Sanitary pads for women/girls	10%	10%	8%	4%	7%	24%	11%
Hygiene items	23%	22%	26%	17%	23%	37%	29%
Water container/ jerry can	16%	13%	23%	14%	9%	22%	19%
Cooking utensils	24%	24%	22%	17%	19%	40%	28%
Mattresses	16%	13%	21%	15%	19%	18%	30%
Plastic sheets	13%	12%	15%	11%	18%	17%	21%
Light sources	29%	28%	29%	30%	16%	26%	30%
Solar panels	74%	74%	74%	81%	82%	58%	74%
Generators	29%	31%	25%	33%	20%	23%	30%
Clothing	30%	28%	34%	23%	31%	46%	34%
Shoes	21%	17%	30%	19%	20%	28%	33%
Batteries	56%	56%	57%	62%	39%	46%	51%
Winter heaters	13%	12%	16%	13%	10%	13%	38%
Heating fuel	23%	21%	29%	25%	22%	19%	36%
Winter clothing	5%	4%	9%	5%	13%	6%	16%
Winter blankets	4%	3%	6%	3%	7%	6%	10%
Other	2%	2%	1%	1%	4%	3%	1%

*Percentages add up to more than 100% because multiple responses could be selected

Table 99: Estimated percentage of communities in Deir-ez-Zor governorate reporting an inability to access or afford one or more NFIs in the three months prior to data collection, disaggregated by urban/ rural location and demographic status, assessed through KI surveys*

	Overall	Urban	Rural
Blankets	0%	0%	0%
Diapers (adult)	31%	28%	34%
Diapers (children)	0%	0%	0%
Sanitary ads for women/girls	0%	0%	0%
Hygiene items	0%	0%	0%
Water container/jerry can	54%	65%	40%
Cooking utensils	0%	0%	0%
Mattresses	0%	0%	0%
Plastic sheets	1%	0%	1%
Light sources	57%	62%	49%
Solar panels	25%	14%	38%
Generators	89%	83%	97%
Clothing	21%	27%	15%
Shoes	0%	0%	0%
Batteries	25%	14%	41%
Winter heaters	5%	6%	5%
Heating fuel	0%	0%	0%
Winter clothing	1%	0%	2%
Winter blankets	0%	0%	0%
Other	0%	0%	0%
None	3%	4%	0%

**Multiple responses were allowed*

Access to Power: Cooking and Heating Fuel

Sources of cooking fuel

Table 100: Percentage of households in urban areas reporting main source of cooking fuel, per governorate, assessed through household surveys

	Urban					
	Electricity	Gas	Kerosene	No source	Other	Wood charcoal
Aleppo	0%	52%	45%	1%	0%	2%
Ar-Raqqa	9%	19%	71%	0%	0%	1%
Hama	100%	0%	0%	0%	0%	0%
Idleb	0%	80%	18%	0%	0%	2%

Table 101: Percentage of households in rural areas reporting main source of cooking fuel, per governorate, assessed through household surveys

	Rural					
	Electricity	Gas	Kerosene	No source	Other	Wood charcoal
Aleppo	0%	37%	55%	0%	0%	8%
Ar-Raqqa	3%	17%	78%	0%	0%	2%
Hama	92%	0%	8%	0%	0%	0%
Idleb	0%	62%	20%	0%	0%	18%

Table 102: Percentage of SR households reporting main source of cooking fuel, per governorate, assessed through household surveys

	SR					
	Electricity	Gas	Kerosene	No source	Wood/charcoal	Other
Aleppo	0%	59%	41%	0%	0%	0%
Ar-Raqqa	0%	14%	76%	0%	10%	0%
Hama	92%	0%	8%	0%	0%	0%
Idleb	0%	86%	10%	0%	4%	0%

Table 103: Percentage of female-headed households reporting main source of cooking fuel, per governorate, assessed through household surveys

	FHH					
	Electricity	Gas	Kerosene	No source	Wood/charcoal	Other
Aleppo	0%	35%	59%	6%	0%	0%
Ar-Raqqa	9%	12%	76%	0%	3%	0%
Idleb	0%	54%	33%	0%	13%	0%

Table 104: Percentage of household in Deir-ez-Zor governorate reporting main source of cooking fuel, disaggregated by urban/rural location, assessed through KI survey

	Electricity	Gas	Kerosene	Wood/charcoal
Overall	0%	21%	67%	12%
Urban	1%	24%	64%	11%
Rural	0%	16%	70%	14%

Coping strategies used to manage lack of cooking fuel

Table 105: Most common coping strategies to deal with a lack of cooking fuel in Aleppo governorate, assessed through household surveys³⁵*

	Aleppo						
	Overall	Urban	Rural	FHH	RP	IDP	SR
Change in diet to food that does not require cooking	32%	32%	35%	27%	31%	37%	30%
Purchase food in restaurants	10%	9%	12%	6%	8%	22%	0%
Reduce amount of food eaten	12%	11%	13%	12%	9%	24%	0%
Reduce amount of fuel used for other purposes	35%	32%	39%	26%	39%	22%	13%
Other	0%	0%	0%	0%	0%	0%	0%
No coping strategies needed	32%	35%	27%	45%	30%	39%	57%
Prefer not to say	1%	2%	0%	0%	1%	2%	0%

*Multiple responses were allowed

Table 106: Most common coping strategies to deal with a lack of cooking fuel in Ar-Raqqa governorate, assessed through household surveys*

	Ar-Raqqa						
	Overall	Urban	Rural	FHH	RP	IDP	SR
Change in diet to food that does not require cooking	25%	24%	27%	12%	25%	26%	19%
Purchase food in restaurants	4%	5%	4%	7%	4%	2%	0%
Reduce amount of food eaten	4%	5%	3%	7%	3%	7%	0%
Reduce amount of fuel used for other purposes	7%	14%	1%	4%	6%	9%	11%
Other	19%	12%	20%	13%	18%	20%	32%
No coping strategies needed	47%	49%	47%	62%	48%	43%	39%
Prefer not to say	0%	0%	0%	0%	0%	0%	0%

*Multiple responses were allowed

Table 107: Most common coping strategies to deal with a lack of cooking fuel in Hama governorate, assessed through household surveys*

	Hama					
	Overall	Urban	Rural	RP	IDP	SR
Change in diet to food that does not require cooking	31%	29%	33%	22%	75%	31%
Purchase food in restaurants	0%	0%	0%	0%	0%	0%
Reduce amount of food eaten	0%	0%	0%	0%	0%	0%
Reduce amount of fuel used for other purposes	0%	0%	0%	0%	0%	0%
Other	0%	0%	0%	0%	0%	0%
No coping strategies needed	69%	71%	67%	78%	25%	69%
Prefer not to say	0%	0%	0%	0%	0%	0%

*Multiple responses were allowed

³⁵ Finding represent the percentage of households using each strategy.

Table 108: Most common coping strategies to deal with a lack of cooking fuel in Idleb governorate, assessed through household surveys*

	Idleb						
	Overall	Urban	Rural	FHH	RP	IDP	SR
Change in diet to food that does not require cooking	26%	24%	30%	47%	26%	28%	21%
Purchase food in restaurants	6%	7%	4%	10%	6%	7%	10%
Reduce amount of food eaten	12%	10%	14%	14%	10%	17%	13%
Reduce amount of fuel used for other purposes	42%	46%	33%	25%	44%	41%	21%
Other	3%	1%	8%	2%	4%	1%	5%
No coping strategies needed	35%	35%	35%	27%	34%	34%	50%
Prefer not to say	1%	1%	1%	2%	1%	1%	1%

*Multiple responses were allowed

Table 109: Most common coping strategies used in Deir-ez-Zor governorate, assessed through KI surveys*

	Overall	Urban	Rural
Reduce amount of food eaten	13%	0%	30%
Change in diet to prefer food that does not require cooking	73%	71%	75%
Purchase food in restaurants	35%	35%	36%
Reduce amount of fuel used for Other purposes	72%	65%	81%

*Multiple responses were allowed

Sources of heating fuel

Table 110: Percentage of households in urban areas reporting main source of heating fuel, per governorate, assessed through household surveys

	Urban							
	No source	Diesel	Electricity	Gas	Kerosene	Other	Prefer not to say	Wood/charcoal
Aleppo	9%	23%	0%	0%	13%	1%	1%	53%
Ar-Raqqa	1%	82%	7%	0%	0%	1%	0%	9%
Hama	0%	0%	78%	0%	0%	0%	0%	22%
Idleb	1%	52%	0%	0%	0%	0%	0%	47%

Table 111: Percentage of households in rural areas reporting main source of heating fuel, per governorate, assessed through household surveys

	Rural							
	No source	Diesel	Electricity	Gas	Kerosene	Other	Prefer not to say	Wood/charcoal
Aleppo	0%	30%	0%	0%	0%	1%	0%	69%
Ar-Raqqa	0%	80%	1%	0%	0%	0%	0%	19%
Hama	0%	0%	73%	0%	0%	0%	0%	27%
Idleb	2%	24%		1%	0%	0%	0%	73%

Table 112: Percentage of households of the resident population reporting main source of heating fuel, per governorate, assessed through household surveys

	RP							
	Diesel	Electricity	Gas	Kerosene	No source	Other	Prefer not to say	Wood/charcoal
Aleppo	27%	0%	0%	11%	6%	1%	0%	55%
Ar-Raqqa	82%	3%	0%	0%	0%	1%	0%	14%
Hama	0%	72%	0%	0%	0%	0%	0%	28%
Idleb	45%	0%	1%	0%	0%	0%	0%	54%

Table 113: Percentage of SR households reporting main source of heating fuel per governorate, assessed through household surveys

	SR							
	Diesel	Electricity	No source	Kerosene	No source	Other	Prefer not to say	Wood/charcoal
Aleppo	36%	0%	0%	0%	0%	0%	0%	64%
Ar-Raqqa	78%	0%	0%	0%	0%	3%	0%	19%
Hama	0%	77%	0%	0%	0%	0%	0%	23%
Idleb	52%	0%	0%	0%	0%	0%	0%	48%

Table 114: Percentage of female-headed households reporting main source of heating fuel, per governorate, assessed through household surveys

	FHH							
	Diesel	Electricity	No source	Kerosene	No source	Other	Prefer not to say	Wood/charcoal
Aleppo	7%	0%	0%	0%	6%	19%	0%	68%
Ar-Raqqa	72%	5%	0%	0%	1%	0%	0%	22%
Idleb	45%	0%	2%	0%	4%	0%	0%	49%

Table 115: Percentage of communities using specific sources of heating fuel in Deir-ez-Zor, disaggregated by urban/rural location, assessed through KI surveys

	Electricity	Gas	Kerosene	Wood/charcoal	Deisel
Overall	0%	1%	14%	30%	55%
Urban	0%	1%	12%	28%	59%
Rural	0%	1%	17%	33%	49%

Coping strategies for a lack of electricity

Table 116: Percentage of households in urban areas that used each coping strategy in the month prior to data collection, per governorate, assessed through household surveys*

	Urban							
	Remain without electricity and do not use coping strategies	Reduce usage of electricity to conserve it	Use battery powered devices such as torches	Use electricity at certain times in the day only	Use electricity for certain purposes only	Other	No coping strategies needed	Prefer not to say
Aleppo	26%	2%	42%	16%	34%	1%	9%	0%
Ar-Raqqa	31%	0%	50%	2%	1%	1%	20%	2%
Hama	4%	0%	96%	5%	0%	0%	0%	0%
Idleb	3%	20%	48%	42%	39%	0%	6%	1%

*Multiple responses were allowed

Table 117: Percentage of households in rural areas that used each coping strategy in the month prior to data collection, per governorate, assessed through household surveys*

	Rural							
	Remain without electricity and do not use coping strategies	Reduce usage of electricity to conserve it	Use battery powered devices such as torches	Use electricity at certain times in the day only	Use electricity for certain purposes only	Other	No coping strategies needed	Prefer not to say
Aleppo	24%	1%	51%	6%	14%		18%	1%
Ar-Raqqa	31%	1%	70%	6%	2%	1%	13%	0%
Hama	0%	0%	100%	14%	8%	0%	0%	0%
Idlib	17%	16%	50%	40%	32%	0%	9%	1%

**Multiple responses were allowed*