BANGLADESH - Cox's Bazar District - Ukhiya Upazila

Cyclone shelter locations – District Relief and Rehabilitation Officer (DRRO)-designated and other identified structures

For Humanitarian Purposes Only
Production date:23.10.2019

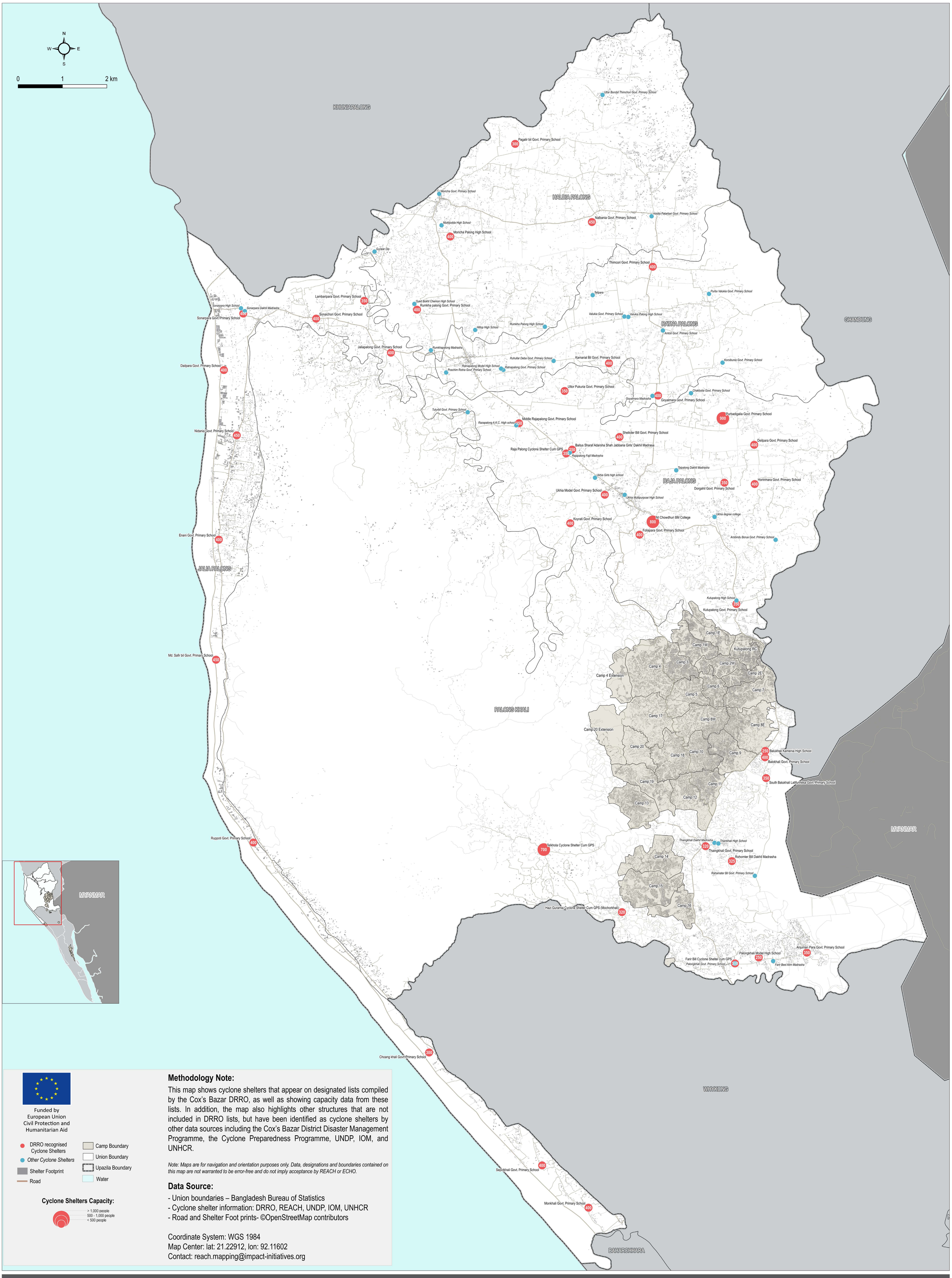

Funded by European Union Civil Protection and Humanitarian Aid

- DRRO recognised Cyclone Shelters
- Other Cyclone Shelters
- Shelter Footprint
- Road
- Camp Boundary
- Union Boundary
- Upazila Boundary
- Water

Cyclone Shelters Capacity:

> 1,000 people
500 - 1,000 people
< 500 people

Methodology Note:

This map shows cyclone shelters that appear on designated lists compiled by the Cox's Bazar DRRO, as well as showing capacity data from these lists. In addition, the map also highlights other structures that are not included in DRRO lists, but have been identified as cyclone shelters by other data sources including the Cox's Bazar District Disaster Management Programme, the Cyclone Preparedness Programme, UNDP, IOM, and UNHCR.

Note: Maps are for navigation and orientation purposes only. Data, designations and boundaries contained on this map are not warranted to be error-free and do not imply acceptance by REACH or ECHO.

Data Source:

- Union boundaries – Bangladesh Bureau of Statistics
- Cyclone shelter information: DRRO, REACH, UNDP, IOM, UNHCR
- Road and Shelter Foot prints- ©OpenStreetMap contributors

Coordinate System: WGS 1984
Map Center: lat: 21.22912, lon: 92.11602
Contact: reach.mapping@impact-initiatives.org

REACH An initiative of IMPACT Initiatives, ACTED and UNOSAT