NIGERIA - Adamawa state
Adamawa medical coverage overview

For Humanitarian Purposes Only
Production date : 04 April 2020

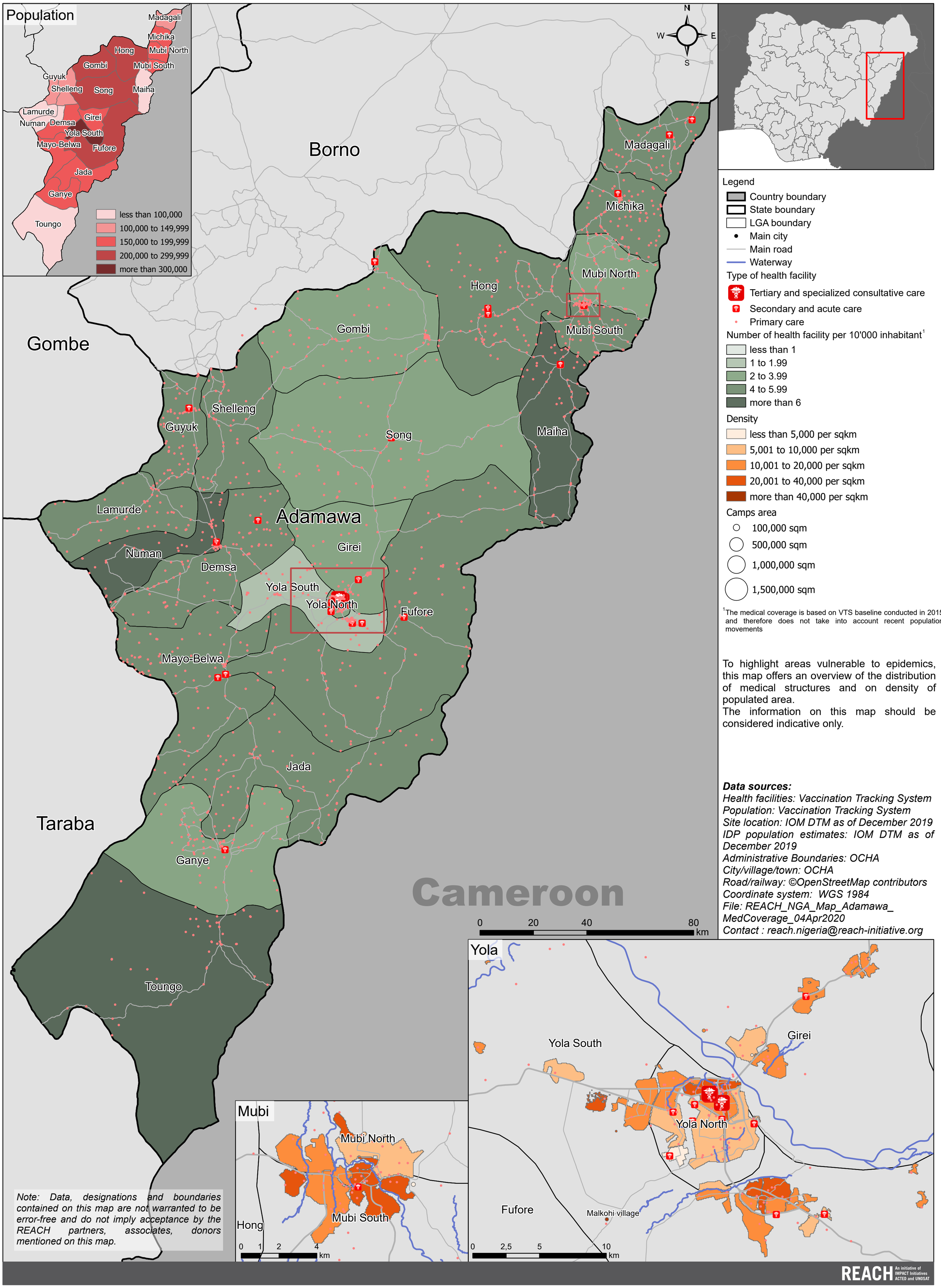

[1]The medical coverage is based on VTS baseline conducted in 2015 and therefore does not take into account recent population movements

To highlight areas vulnerable to epidemics, this map offers an overview of the distribution of medical structures and on density of populated area.
The information on this map should be considered indicative only.

Data sources:
Health facilities: Vaccination Tracking System
Population: Vaccination Tracking System
Site location: IOM DTM as of December 2019
IDP population estimates: IOM DTM as of December 2019
Administrative Boundaries: OCHA
City/village/town: OCHA
Road/railway: ©OpenStreetMap contributors
Coordinate system: WGS 1984
File: REACH_NGA_Map_Adamawa_MedCoverage_04Apr2020
Contact : reach.nigeria@reach-initiative.org

Note: Data, designations and boundaries contained on this map are not warranted to be error-free and do not imply acceptance by the REACH partners, associates, donors mentioned on this map.

REACH An initiative of IMPACT Initiatives ACTED and UNOSAT