

- Area with no shelters following heavy rains
- Area with standing water - flooded shelters
- Potentially flooded area

## WASH & Waterpoints

- Latrine (mixte)
- Shower (mixte)
- Shower, Under construction
- Waterpoint
- Tapstand
- Tapstand, Decommissioned
- Handwash
- Watertank

## Other

- Clinic
- Distribution
- NGO
- Holding area
- Pit
- Site Entrance
- PoC Site Blocks
- UN/NGO compound
- Gate
- Fence

A product of : REACH  
Data Sources :  
Site facilities: ACTED/REACH  
Satellite Imagery : 28.12.2013 - Cop. DG 2014  
Coordinate System: WGS 1984 UTM Zone 34N  
File:  
SSD\_Tongping\_PoC\_FloodedAreas\_10MAR2014\_A3

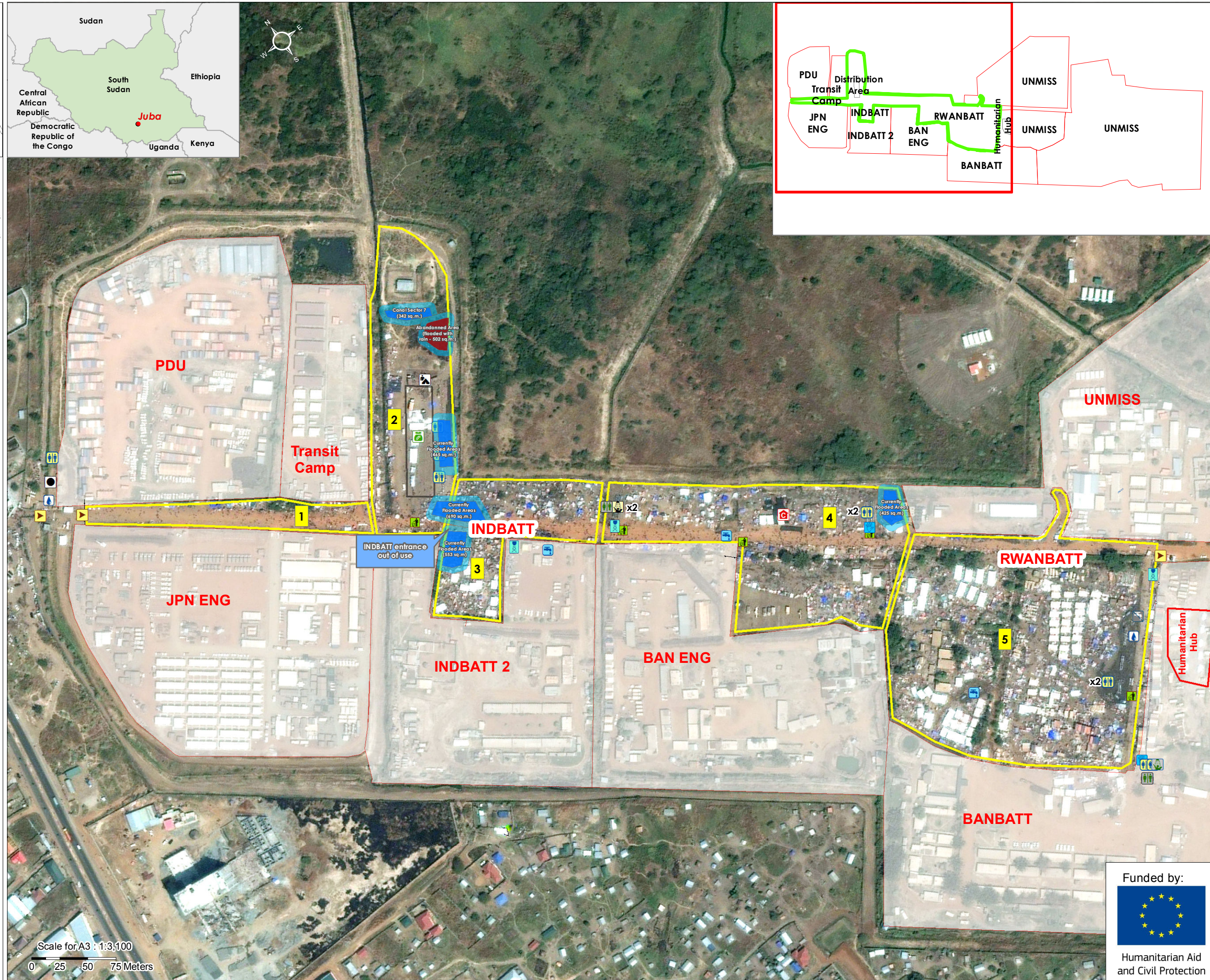

Scale for A3 : 1:3,100  
0 25 50 75 Meters