NIGERIA – Taraba State

Multi-Sector Needs Assessment (MSNA) 2026 data collection coverage, 28 Aug – 8 Sep 2026

Production date: 6 November 2026

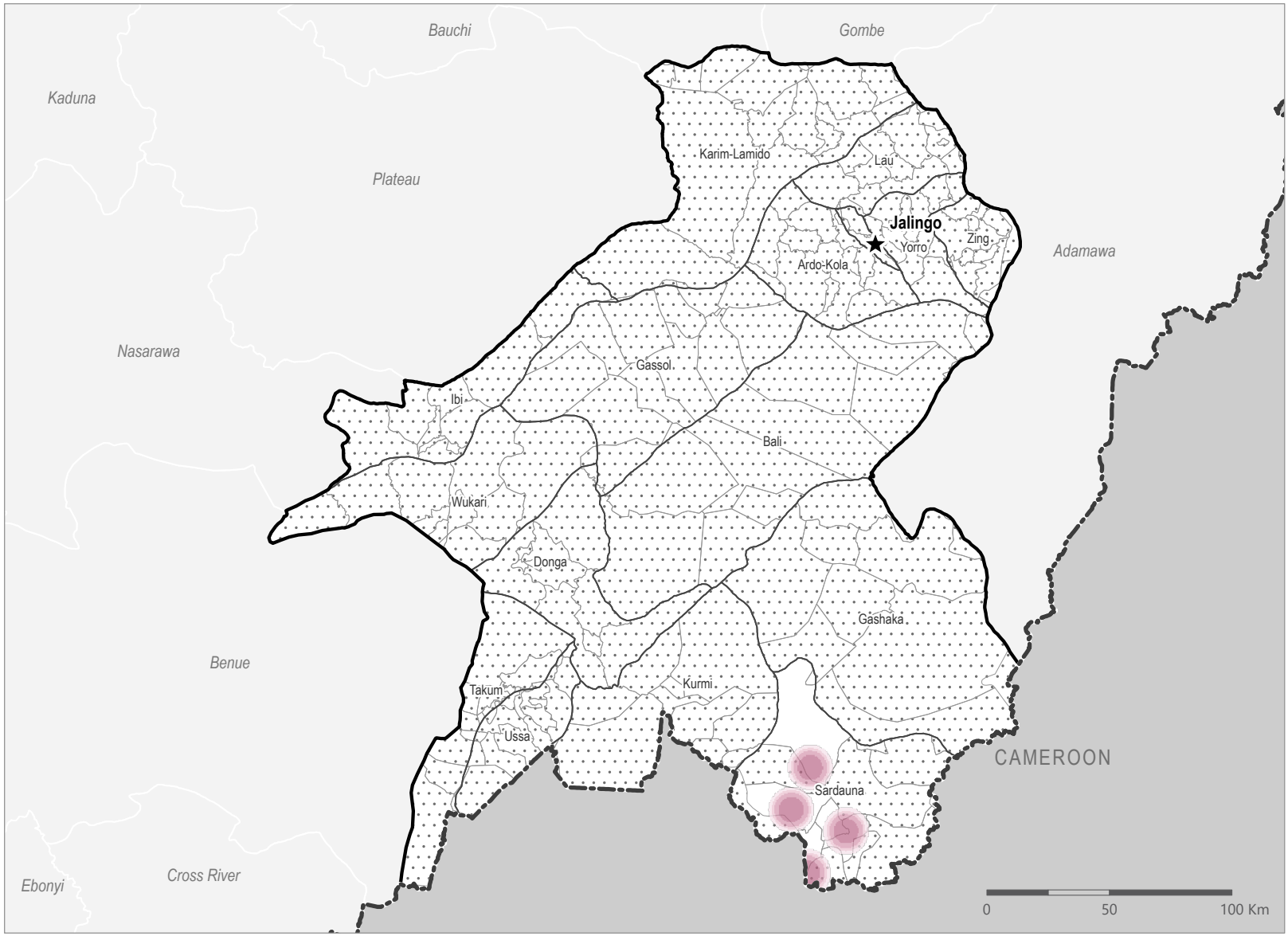

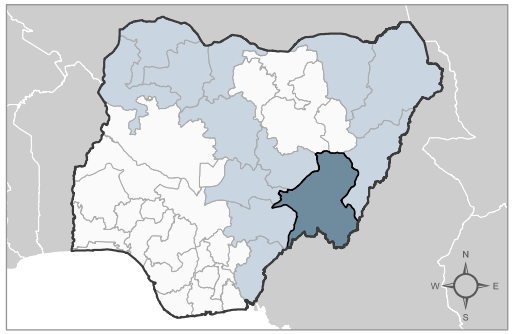

Taraba other assessed states

Taraba: key figures

Household samples

Refugee sample: **77**

LGAs surveyed: **1**

Interviews per 100 km²

Refugee sample

- 0.5 – 2.4
- 2.5 – 4.9
- 5 – 9.9
- 10 – 24.9
- 25 or more

Ward accessibility at the close of data collection (15 Oct 2026)

- Accessible
- No accessibility report (outside partner coverage)
- Ward boundary
- LGA boundary
- State boundary (Taraba)
- International boundary
- State capital

Method: Smoothed density of interviews (quartic kernel, 10 km radius, 500 m cells). Main sample: by sampling cluster. MSNA Light (H2R) and refugee households: by interview location. Full methodology: terms of reference.

Components: The main sample is a two-stage stratified cluster sample. MSNA Light (H2R) and refugee samples are non-probability (refugees by quota); their results are indicative and are not added to the main sample results.

Taraba: Only refugee households were assessed in this state.

Terms: LGA: Local Government Area. H2R: Hard to Reach.

Data sources:
MSNA 2026 cleaned datasets (data collected 9 Aug – 15 Oct 2026)
Boundaries: OCHA COD-AB (17 Apr 2019); GRID3 wards v1 (Aug 2020)
Coordinate system: WGS 1984 UTM Zone 32N
File: IMPACT_NGA_Map_MSNA2026_Taraba_Coverage_06NOV2026_A4
Contact: impact.geneva.mapping@impact-initiatives.org

Funded by European Union Humanitarian Aid

NEWCAP
ECHO HIP 2026
Consortium

factfoundation

Note: Data, designations and boundaries contained on this map are not warranted to be error-free and do not imply acceptance by IMPACT partners, associates or donors mentioned on this map.

IMPACT Shaping practices influencing policies impacting lives