ISCG | INTER SECTOR COORDINATION GROUP

BANGLADESH - Rohingya Refugee Crisis - Cox's Bazar District

Camp 1E - Handpump and Tubewell Proximity to Latrines

For Humanitarian Purposes Only
Production date: 14 March 2018

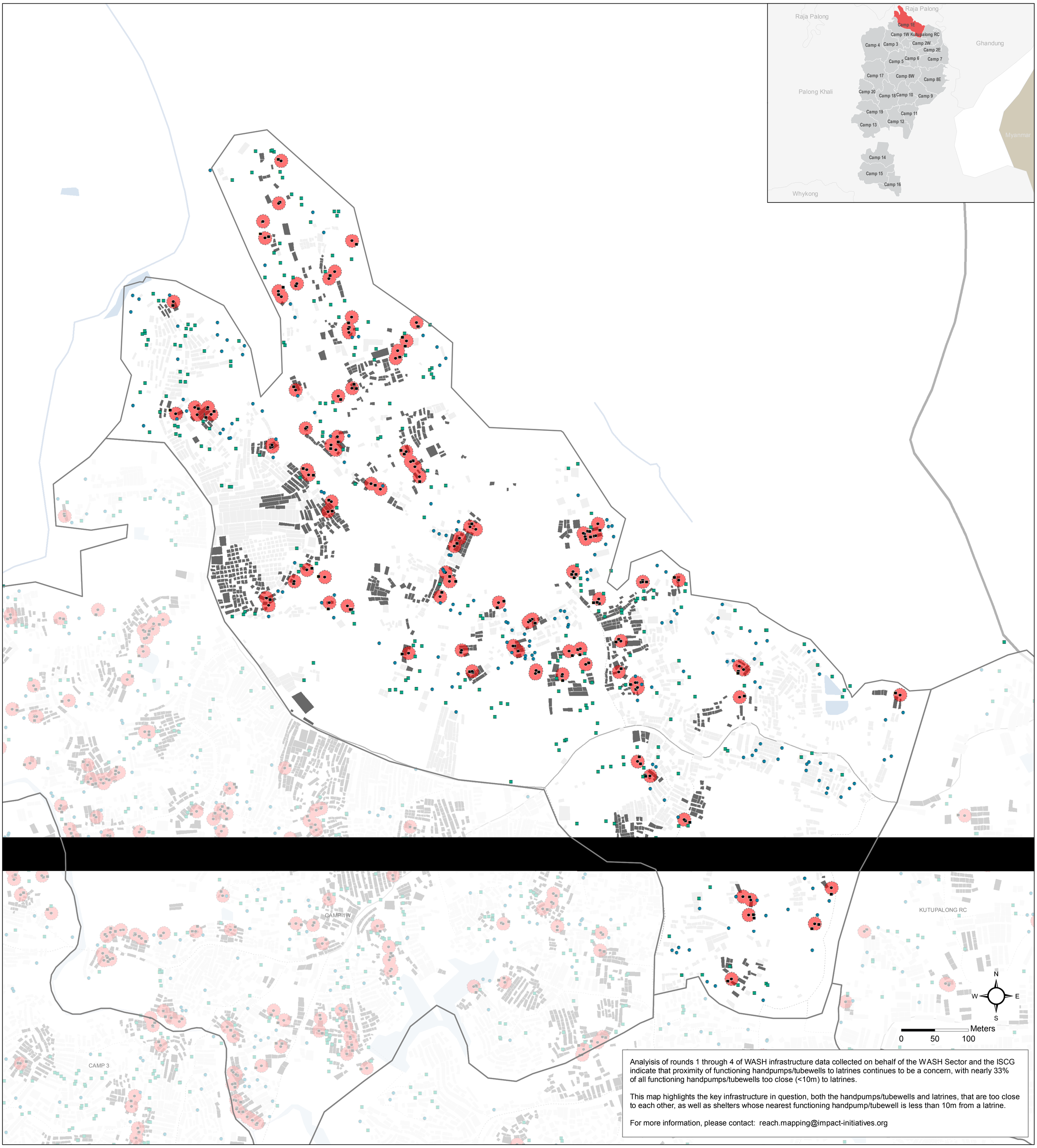

Analyisis of rounds 1 through 4 of WASH infrastructure data collected on behalf of the WASH Sector and the ISCG indicate that proximity of functioning handpumps/tubewells to latrines continues to be a concern, with nearly 33% of all functioning handpumps/tubewells too close (<10m) to latrines.

This map highlights the key infrastructure in question, both the handpumps/tubewells and latrines, that are too close to each other, as well as shelters whose nearest functioning handpump/tubewell is less than 10m from a latrine.

For more information, please contact: reach.mapping@impact-initiatives.org

Handpumps / Tubewells

- Functioning handpump/tubewell <10m from latrine
- Other functioning handpump/tubewell
- 10m buffer from handpump/tubewell <10m from latrine

Latrines

- Latrine <10m from functioning handpump/tubewell
- Other latrine

Shelters

- Shelter w/ nearest functioning handpump <10m from latrine
- Other shelters
- Camp Boundaries
- River; Water Body
- Main Road
- Vehicle Road
- Main Path
- Footpath

Data Sources:
WASH Infrastructure - REACH
Shelter Footprints - REACH / UNOSAT
Roads / Footpaths - REACH
Camp / Admin Boundaries - ISCG / OCHA
River / Water Body - OSM

Coordinate System: WGS 1984 UTM Zone 46N
Projection: Transverse Mercator

Note: Data, designations and boundaries contained on this map are not warranted to be error-free and do not imply acceptance by the REACH partners, associates, donors mentioned on this map.

In support of the WASH Sector Cox's Bazar

Funded by unicef

In partnership with UNOSAT

REACH An initiative of IMPACT Initiatives ACTED and UNOSAT