

SYRIA - Al Hol formal camp

General Infrastructure- As of April 2024

For Humanitarian Purposes Only
Production date: 9 June 2024

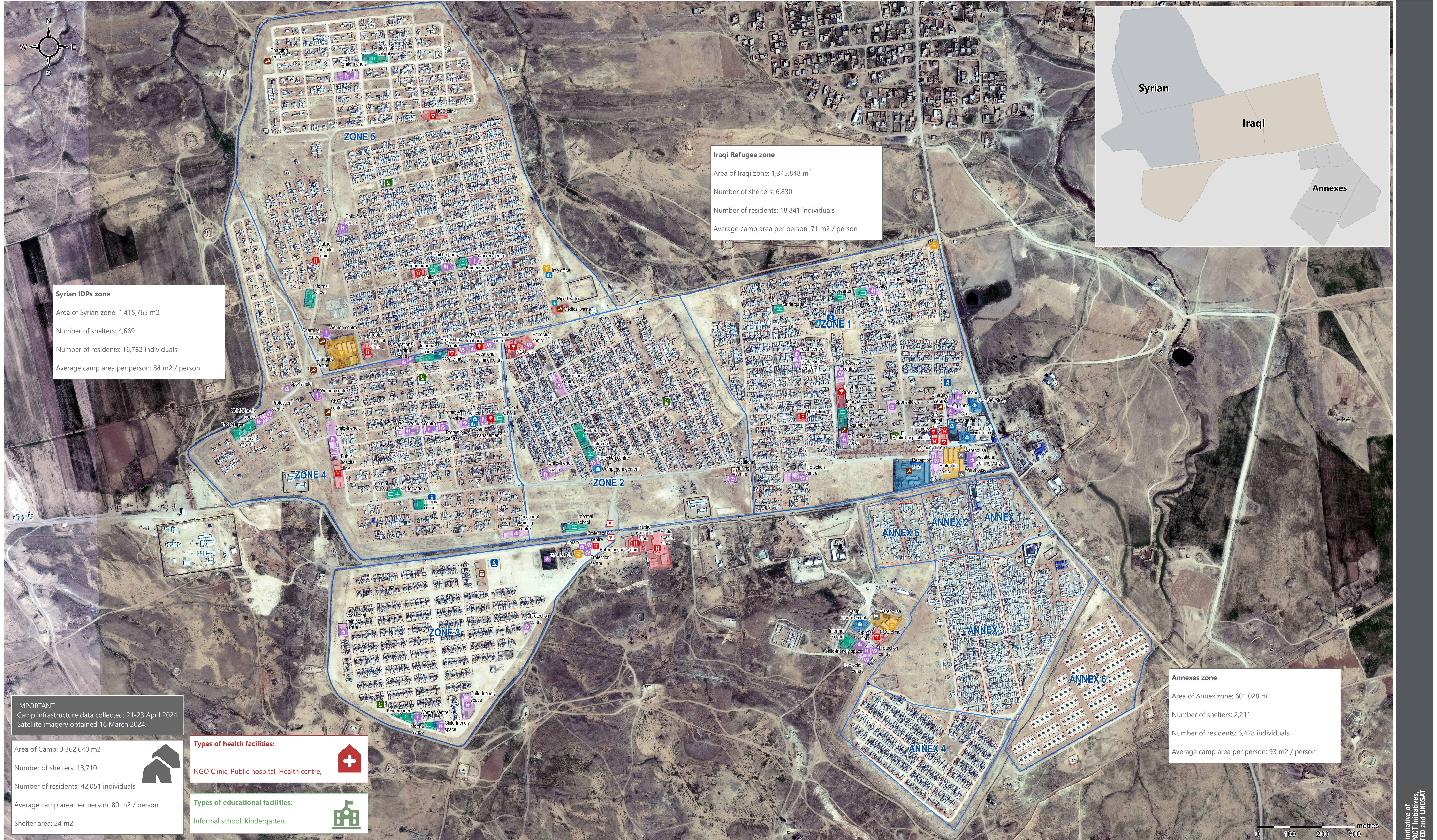

Iraqi Refugee zone
 Area of Iraqi zone: 1,345,848 m²
 Number of shelters: 6,830
 Number of residents: 18,841 individuals
 Average camp area per person: 71 m² / person

Syrian IDPs zone
 Area of Syrian zone: 1,415,765 m²
 Number of shelters: 4,669
 Number of residents: 16,782 individuals
 Average camp area per person: 84 m² / person

Annexes zone
 Area of Annex zone: 601,028 m²
 Number of shelters: 2,211
 Number of residents: 6,428 individuals
 Average camp area per person: 93 m² / person

IMPORTANT:
 Camp infrastructure data collected: 21-23 April 2024.
 Satellite imagery obtained 16 March 2024.

Area of Camp: 3,362,640 m²
 Number of shelters: 13,710
 Number of residents: 42,051 individuals
 Average camp area per person: 80 m² / person
 Shelter area: 24 m²

Types of health facilities:

- NGO Clinic, Public hospital, Health centre

Types of educational facilities:

- Informal school, Kindergarten.

General infrastructure

Block	Camp administration	Camp administration	Community area	Market
Zone	Camp management / NGO office	Camp management	Protection centre	Mosque
	Health facility	Public hospital clinic	Women centre	Services
	Education	Education facility	Distribution centre	Water point
	Community area	Child-friendly space	Warehouse	Water tower
	Distribution	Entrance gate		
	Market			
	Services			

Projection: WGS 1984 UTM Zone 37N
 Contact: mena.reach@impact-initiatives.org
 Data Sources:
 Infrastructure: Blumont
 Satellite Imagery: WorldView-2 from 16 March 2024
 Copyright: © 2024 DigitalGlobe
 Source: US Department of State, Humanitarian Information Unit, NextView license
 File name: REACH_SYR_Map_Al_Hol_Camp_April_2024_A0

Note: Data, designations and boundaries contained on this map are not warranted to be error-free and do not imply acceptance by the REACH partners, associates, donors mentioned on this map.