



Introduction

While an estimated 2.1 million people live in displacement sites in Somalia<sup>1</sup>, existing information on exact locations and site level vulnerabilities is sparse, and existing assessments have been ad-hoc and unharmonised, resulting in low comparability and verification.

The Detailed Site Assessment (DSA) was triggered in coordination with the Camp Coordination and Camp Management (CCCM) Cluster in order to provide the humanitarian community with up-to-date information on location of internally displaced persons (IDP) sites, the conditions and capacity of the sites and the humanitarian needs of the residents.

Target locations for assessment were selected based on needs identified by the CCCM Cluster

and accessibility for data collection.

A grid pattern approach<sup>2</sup> was applied during data collection to ensure that all IDP sites in the target area were identified. In each site, two key informant (KI) interviews were conducted: one with the site manager or community leader and one with a women's representative to ensure the perspectives of different groups were captured<sup>3</sup>. KI responses were aggregated to give one response per question per site.

This factsheet presents a summary of Kaam Jiingad Site profile along with the needs and priorities of IDPs residing in the site. As the data is captured through KIs, findings should be considered indicative only.

Date assessed: **Oct - 2017**

Location map

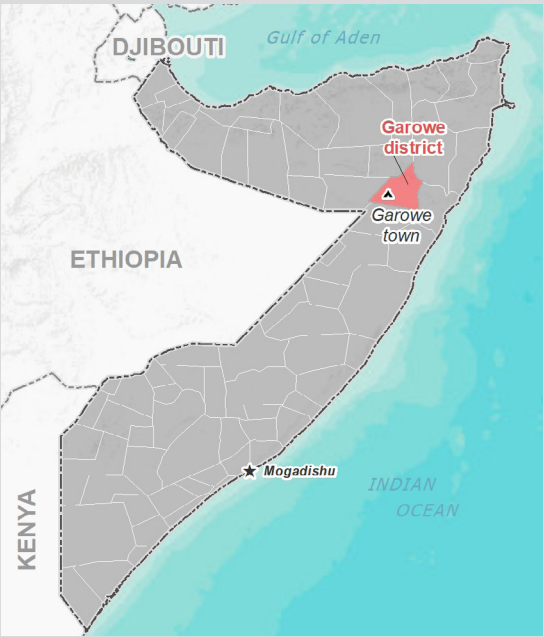

Assessed IDP sites in Garowe

Coordinates: Lat. 8.412, Long. 48.511

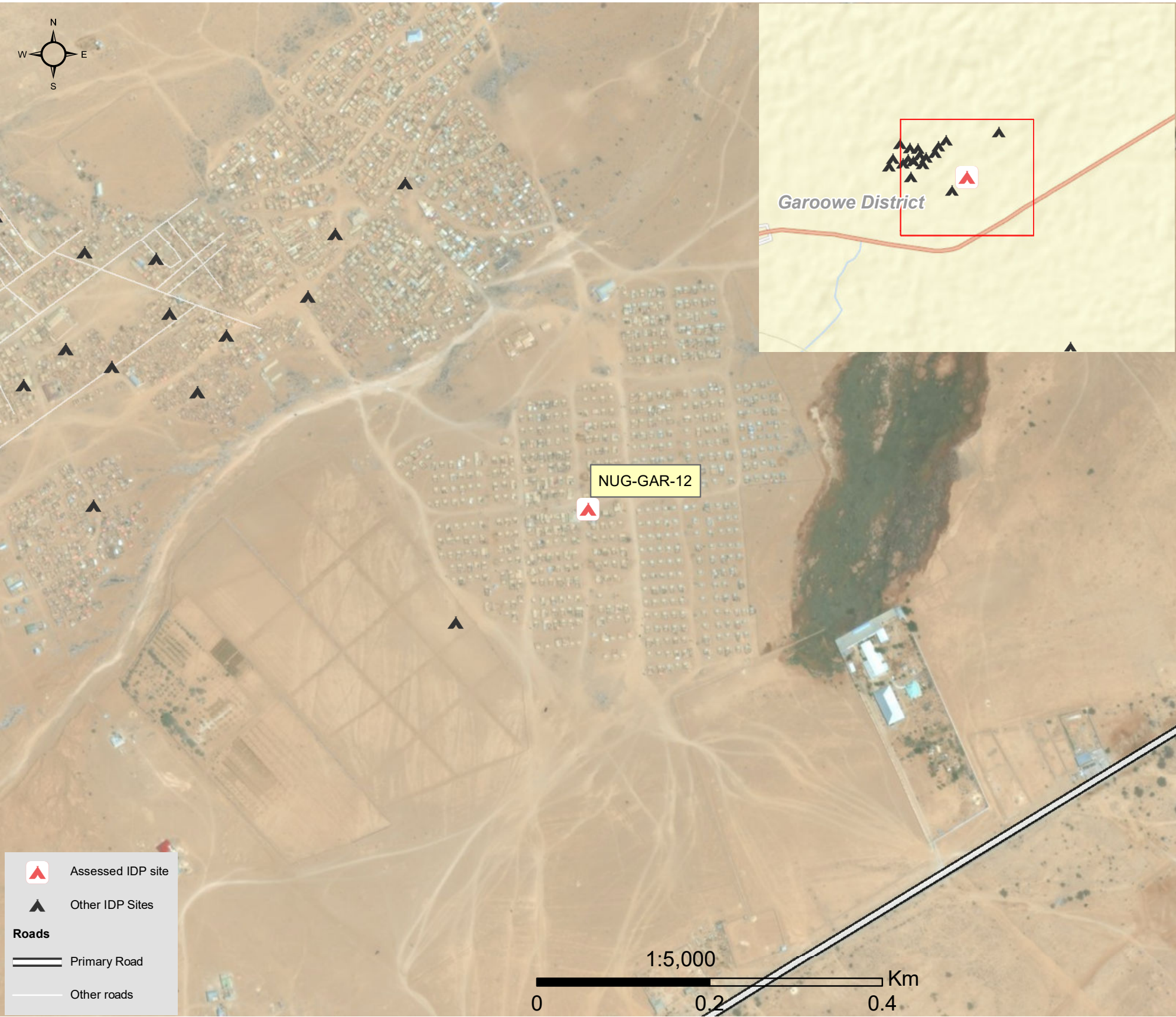

1.United Nations High Commissioner for Refugees (UNHCR): Protection & Return Monitoring Network (PRMN), September 2017

2.For each target location, the area was divided into 1km<sup>2</sup> grids. Enumerator teams then visited each grid to verify whether an IDP site was present. By visiting all grids, teams were able to determine the total number of sites in each location.

3.Where KI responses were significantly divergent, these were verified with the respective KIs with a higher reliability accorded to the response provided by the site manager or community leader.







## Site Information

Settlement type	Planned site
Estimated number of individuals	3450
Estimated number of households	575
Site capacity reached	Yes
Responsible management agency	Local authority
Date when most site residents arrived	Sep-12
Site owner	Private



## Protection

### Number of vulnerable households:

Female-headed households	150
Child-headed households	70
Elderly individuals <sup>4</sup>	450
Unaccompanied children	10
Individuals with a physical disability	40

Presence of shared community space	No
Presence of separate space for women/girls	No
Presence of child friendly space	No
Public lighting in the site	Yes
Type of landownership	Formal
Risk of eviction in next three months	No



## WASH

Access to potable water	Yes
<b>Number of latrines in the site:</b>	
Latrines (mixed)	20
Latrines (male)	0
Latrines (female)	0
Access to handwashing facilities	No



## Shelter and Non-Food Items (NFI)

### Most common shelter types in the site<sup>5</sup>:

1. CGI	
2. N/A	
3. N/A	
Electricity available in the site	No
Access to a NFI market	No
Average walking time to the nearest NFI market	N/A
Perceived safe access to NFI market	N/A



## Displacement

### Estimated number of households per displacement group:

IDPs	525
Host community/ non-displaced	50
IDP households arrived in the past 3 months	40

### Most common areas of origin:

First area of origin	Bay
Second area of origin	Lower Shabelle
Third area of origin	Middle Juba



## Food Security

Primary source of food	Market purchase
Food distributions	Monthly
Access to a food market	No



## Health and Nutrition

### Most common health issue(s) reported in the site:

1. AWD / Cholera
2. N/A
3. N/A

Access to healthcare services	Yes
Average walking time to the nearest health service	3 minutes
Women give birth in the site	Yes
Access to nutrition services	Yes
Average walking time to the nearest nutrition service	3 minutes

**Access to nutrition services:** Yes



## Education

Education services available	Yes
Average walking time to the nearest school	3 minutes

### Education facilities available to residents in the site<sup>5</sup>:

1. Primary
2. Quranic
3. N/A



## Communication

### Three most trusted sources of information<sup>5</sup>:

1. Friends, neighbours and family
2. N/A
3. N/A

Most commonly spoken language	Somali Maay
-------------------------------	-------------

4.More than 60 years old.

5.Key informants could select multiple responses.



Introduction

While an estimated 2.1 million people live in displacement sites in Somalia<sup>1</sup>, existing information on exact locations and site level vulnerabilities is sparse, and existing assessments have been ad-hoc and unharmonised, resulting in low comparability and verification.

The Detailed Site Assessment (DSA) was triggered in coordination with the Camp Coordination and Camp Management (CCCM) Cluster in order to provide the humanitarian community with up-to-date information on location of internally displaced persons (IDP) sites, the conditions and capacity of the sites and the humanitarian needs of the residents.

Target locations for assessment were selected based on needs identified by the CCCM Cluster

and accessibility for data collection.

A grid pattern approach<sup>2</sup> was applied during data collection to ensure that all IDP sites in the target area were identified. In each site, two key informant (KI) interviews were conducted: one with the site manager or community leader and one with a women's representative to ensure the perspectives of different groups were captured<sup>3</sup>. KI responses were aggregated to give one response per question per site.

This factsheet presents a summary of Kaaam Ajuuran Site profile along with the needs and priorities of IDPs residing in the site. As the data is captured through KIs, findings should be considered indicative only.

Date assessed: **Oct - 2017**

Location map

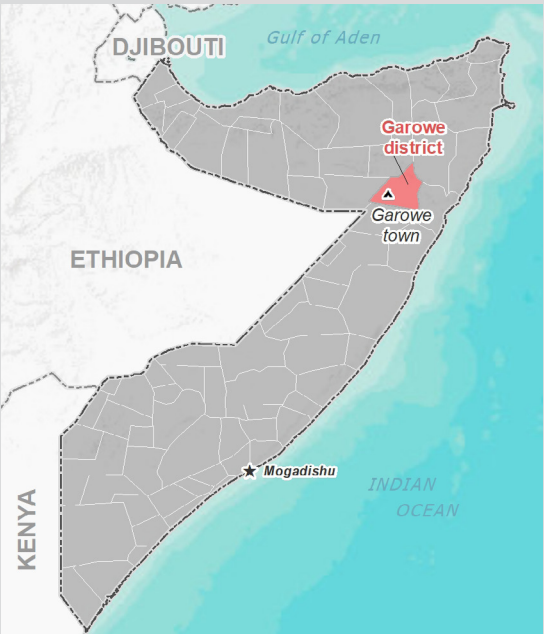

Assessed IDP sites in Garowe

Coordinates: Lat. 8.416, Long. 48.514

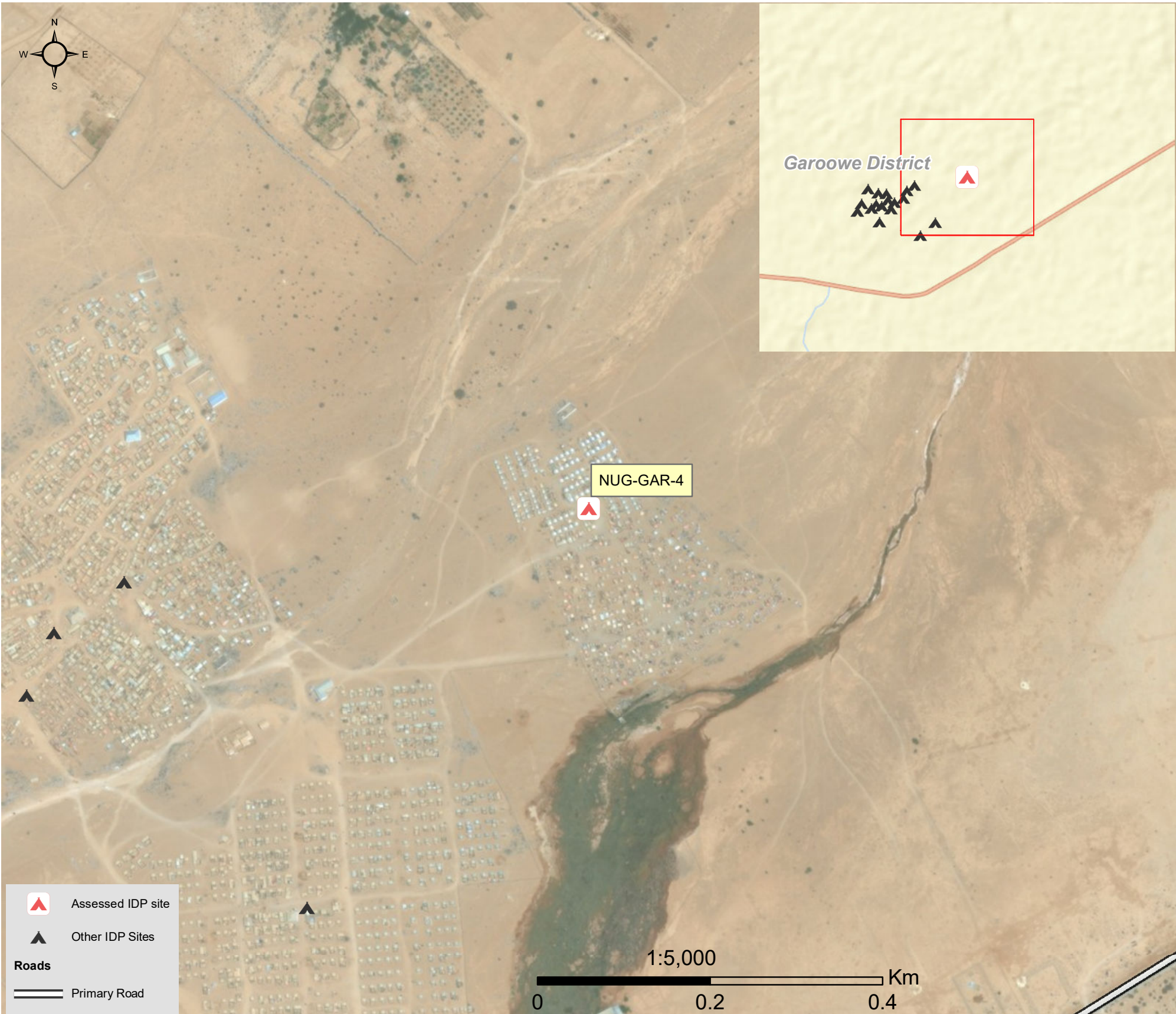

1.United Nations High Commissioner for Refugees (UNHCR): Protection & Return Monitoring Network (PRMN), September 2017

2.For each target location, the area was divided into 1km<sup>2</sup> grids. Enumerator teams then visited each grid to verify whether an IDP site was present. By visiting all grids, teams were able to determine the total number of sites in each location.

3.Where KI responses were significantly divergent, these were verified with the respective KIs with a higher reliability accorded to the response provided by the site manager or community leader.





## Site Information

Settlement type	Planned site
Estimated number of individuals	4050
Estimated number of households	675
Site capacity reached	Yes
Responsible management agency	Local authority
Date when most site residents arrived	Aug-13
Site owner	Private



## Protection

### Number of vulnerable households:

Female-headed households	450
Child-headed households	10
Elderly individuals <sup>4</sup>	250
Unaccompanied children	30
Individuals with a physical disability	50

Presence of shared community space	Yes
Presence of separate space for women/girls	No
Presence of child friendly space	No
Public lighting in the site	No
Type of landownership	Formal
Risk of eviction in next three months	No



## WASH

Access to potable water	Yes
Number of latrines in the site:	
Latrines (mixed)	30
Latrines (male)	0
Latrines (female)	0
Access to handwashing facilities	No



## Shelter and Non-Food Items (NFI)

### Most common shelter types in the site<sup>5</sup>:

1. Timber and plastic sheet	
2. CGI	
3. N/A	
Electricity available in the site	No
Access to a NFI market	No
Average walking time to the nearest NFI market	N/A
Perceived safe access to NFI market	N/A



## Displacement

### Estimated number of households per displacement group:

IDPs	300
Host community/ non-displaced	375
IDP households arrived in the past 3 months	0

### Most common areas of origin:

First area of origin	Nugaal
Second area of origin	Bay
Third area of origin	Lower Shabelle



## Food Security

Primary source of food	Market purchase
Food distributions	Monthly
Access to a food market	Yes



## Health and Nutrition

### Most common health issue(s) reported in the site:

1. AWD / Cholera
2. N/A
3. N/A

Access to healthcare services	Yes
Average walking time to the nearest health service	3 minutes
Women give birth in the site	Yes
Access to nutrition services	No
Average walking time to the nearest nutrition service	N/A

Access to nutrition services: No



## Education

Education services available	Yes
Average walking time to the nearest school	3 minutes

### Education facilities available to residents in the site<sup>5</sup>:

1. Primary
2. Quranic
3. N/A



## Communication

### Three most trusted sources of information<sup>5</sup>:

1. Friends, neighbours and family
2. N/A
3. N/A

Most commonly spoken language	Somali Standard
-------------------------------	-----------------

4.More than 60 years old.

5.Key informants could select multiple responses.



Introduction

While an estimated 2.1 million people live in displacement sites in Somalia<sup>1</sup>, existing information on exact locations and site level vulnerabilities is sparse, and existing assessments have been ad-hoc and unharmonised, resulting in low comparability and verification.

The Detailed Site Assessment (DSA) was triggered in coordination with the Camp Coordination and Camp Management (CCCM) Cluster in order to provide the humanitarian community with up-to-date information on location of internally displaced persons (IDP) sites, the conditions and capacity of the sites and the humanitarian needs of the residents.

Target locations for assessment were selected based on needs identified by the CCCM Cluster

and accessibility for data collection.

A grid pattern approach<sup>2</sup> was applied during data collection to ensure that all IDP sites in the target area were identified. In each site, two key informant (KI) interviews were conducted: one with the site manager or community leader and one with a women's representative to ensure the perspectives of different groups were captured<sup>3</sup>. KI responses were aggregated to give one response per question per site.

This factsheet presents a summary of Jilab 1 Site profile along with the needs and priorities of IDPs residing in the site. As the data is captured through KIs, findings should be considered indicative only.

Date assessed: **Oct - 2017**

Location map

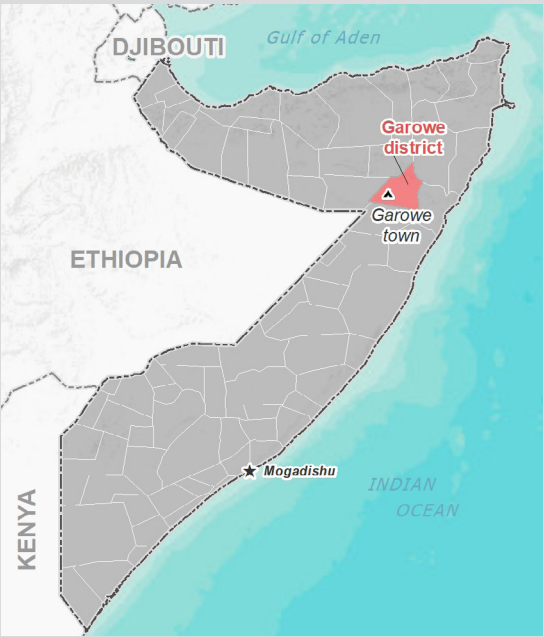

Assessed IDP sites in Garowe

Coordinates: Lat. 8.397, Long. 48.52



1.United Nations High Commissioner for Refugees (UNHCR): Protection & Return Monitoring Network (PRMN), September 2017

2.For each target location, the area was divided into 1km<sup>2</sup> grids. Enumerator teams then visited each grid to verify whether an IDP site was present. By visiting all grids, teams were able to determine the total number of sites in each location.

3.Where KI responses were significantly divergent, these were verified with the respective KIs with a higher reliability accorded to the response provided by the site manager or community leader.





## Site Information

Settlement type	Planned site
Estimated number of individuals	7200
Estimated number of households	1800
Site capacity reached	Yes
Responsible management agency	Residents
Date when most site residents arrived	Jan-14
Site owner	None



## Protection

<b>Number of vulnerable households:</b>	
Female-headed households	600
Child-headed households	2
Elderly individuals <sup>4</sup>	700
Unaccompanied children	5
Individuals with a physical disability	55
Presence of shared community space	No
Presence of separate space for women/girls	No
Presence of child friendly space	No
Public lighting in the site	No
Type of landownership	N/A
Risk of eviction in next three months	No



## WASH

Access to potable water	No
<b>Number of latrines in the site:</b>	
Latrines (mixed)	35
Latrines (male)	0
Latrines (female)	0
Access to handwashing facilities	No



## Shelter and Non-Food Items (NFI)

<b>Most common shelter types in the site<sup>5</sup>:</b>	
1. Buul	
2. Mud Adobe Block	
3. N/A	
Electricity available in the site	No
Access to a NFI market	No
Average walking time to the nearest NFI market	N/A
Perceived safe access to NFI market	N/A



## Displacement

<b>Estimated number of households per displacement group:</b>	
IDPs	900
Host community/ non-displaced	900
IDP households arrived in the past 3 months	300
<b>Most common areas of origin:</b>	
First area of origin	Banadir
Second area of origin	Bay
Third area of origin	Mudug



## Food Security

Primary source of food	Market purchase
Food distributions	None
Access to a food market	No



## Health and Nutrition

<b>Most common health issue(s) reported in the site:</b>	
1. None	
2. N/A	
3. N/A	
Access to healthcare services	Yes
Average walking time to the nearest health service	1 minutes
Women give birth in the site	Yes
Access to nutrition services	No
Average walking time to the nearest nutrition service	N/A
<b>Access to nutrition services:</b>	<b>No</b>



## Education

Education services available	Yes
Average walking time to the nearest school	2 minutes
<b>Education facilities available to residents in the site<sup>5</sup>:</b>	
1. Primary	
2. N/A	
3. N/A	



## Communication

<b>Three most trusted sources of information<sup>5</sup>:</b>	
1. Friends, neighbours and family	
2. Radio	
3. N/A	
Most commonly spoken language	Somali Standard

4. More than 60 years old.  
5. Key informants could select multiple responses.





Introduction

While an estimated 2.1 million people live in displacement sites in Somalia<sup>1</sup>, existing information on exact locations and site level vulnerabilities is sparse, and existing assessments have been ad-hoc and unharmonised, resulting in low comparability and verification.

The Detailed Site Assessment (DSA) was triggered in coordination with the Camp Coordination and Camp Management (CCCM) Cluster in order to provide the humanitarian community with up-to-date information on location of internally displaced persons (IDP) sites, the conditions and capacity of the sites and the humanitarian needs of the residents.

Target locations for assessment were selected based on needs identified by the CCCM Cluster

and accessibility for data collection.

A grid pattern approach<sup>2</sup> was applied during data collection to ensure that all IDP sites in the target area were identified. In each site, two key informant (KI) interviews were conducted: one with the site manager or community leader and one with a women's representative to ensure the perspectives of different groups were captured<sup>3</sup>. KI responses were aggregated to give one response per question per site.

This factsheet presents a summary of Kaam1 Site profile along with the needs and priorities of IDPs residing in the site. As the data is captured through KIs, findings should be considered indicative only.

Date assessed: **Oct - 2017**

Location map

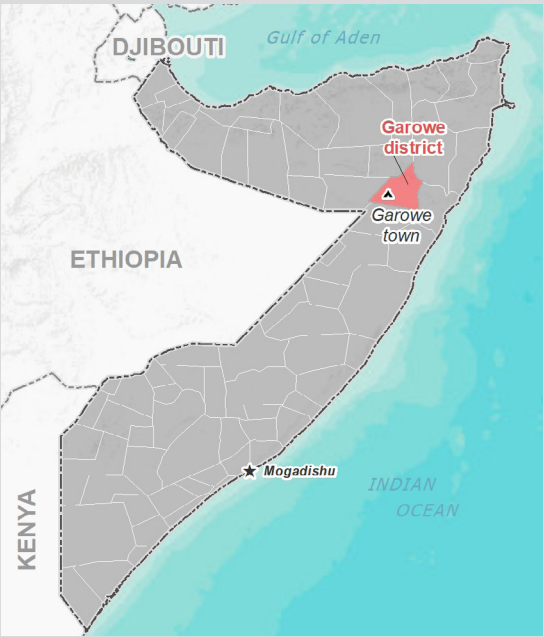

Assessed IDP sites in Garoowe

Coordinates: Lat. 8.414, Long. 48.507

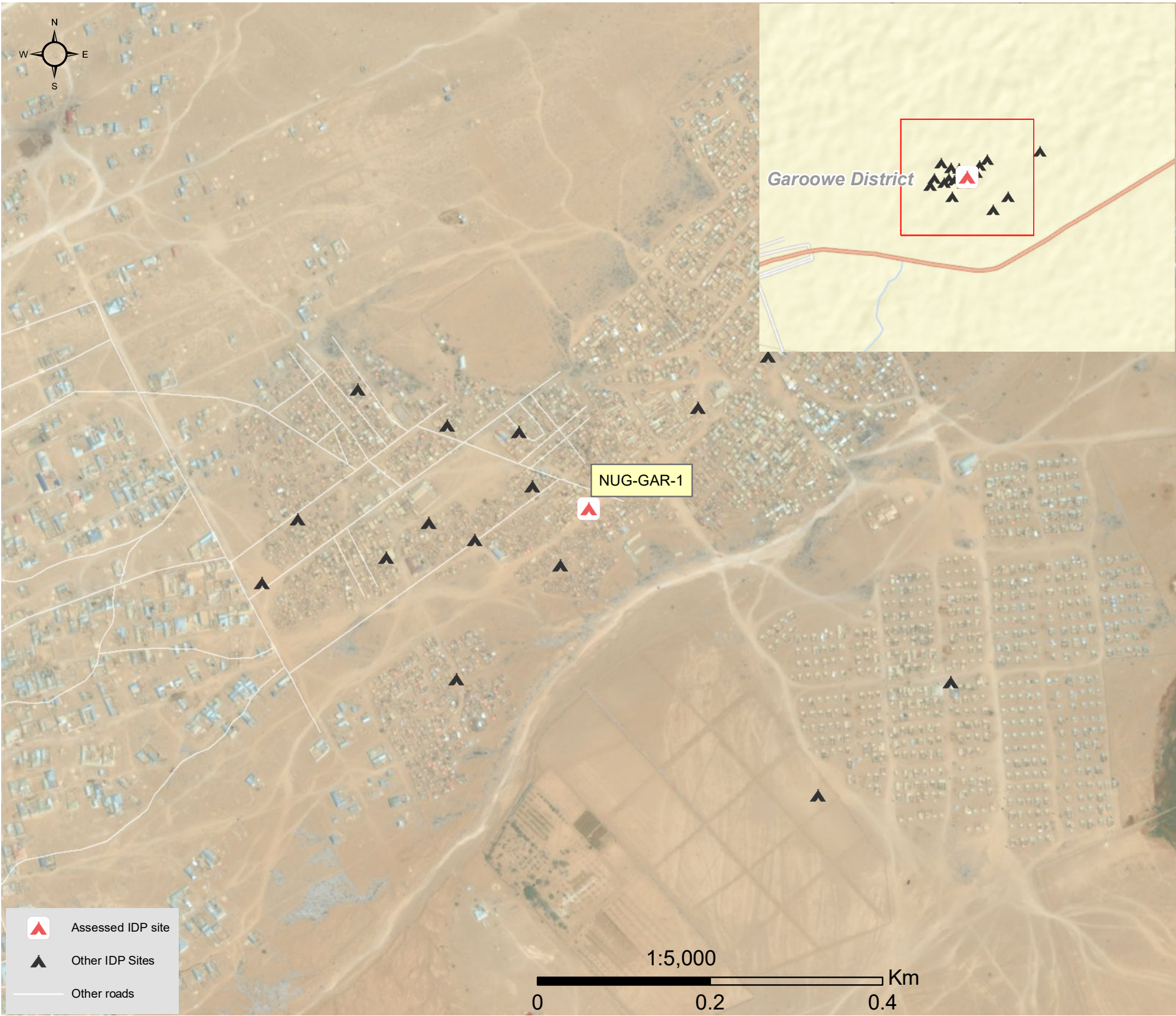

1.United Nations High Commissioner for Refugees (UNHCR): Protection & Return Monitoring Network (PRMN), September 2017

2.For each target location, the area was divided into 1km<sup>2</sup> grids. Enumerator teams then visited each grid to verify whether an IDP site was present. By visiting all grids, teams were able to determine the total number of sites in each location.

3.Where KI responses were significantly divergent, these were verified with the respective KIs with a higher reliability accorded to the response provided by the site manager or community leader.





## Site Information

Settlement type	Planned site
Estimated number of individuals	720
Estimated number of households	120
Site capacity reached	Yes
Responsible management agency	Local authority
Date when most site residents arrived	Nov-11
Site owner	Private



## Protection

### Number of vulnerable households:

Female-headed households	80
Child-headed households	10
Elderly individuals <sup>4</sup>	100
Unaccompanied children	0
Individuals with a physical disability	0
Presence of shared community space	No
Presence of separate space for women/girls	No
Presence of child friendly space	No
Public lighting in the site	No
Type of landownership	Formal
Risk of eviction in next three months	No



## WASH

Access to potable water	Yes
Number of latrines in the site:	
Latrines (mixed)	0
Latrines (male)	0
Latrines (female)	0
Access to handwashing facilities	N/A



## Shelter and Non-Food Items (NFI)

### Most common shelter types in the site<sup>5</sup>:

1. Buul	
2. CGI	
3. N/A	
Electricity available in the site	No
Access to a NFI market	No
Average walking time to the nearest NFI market	N/A
Perceived safe access to NFI market	N/A



## Displacement

### Estimated number of households per displacement group:

IDPs	120
Host community/ non-displaced	0
IDP households arrived in the past 3 months	0

### Most common areas of origin:

First area of origin	Lower Juba
Second area of origin	Bakool
Third area of origin	Lower Shabelle



## Food Security

Primary source of food	Market purchase
Food distributions	None
Access to a food market	No



## Health and Nutrition

### Most common health issue(s) reported in the site:

1. AWD / Cholera
2. N/A
3. N/A

Access to healthcare services	Yes
Average walking time to the nearest health service	3 minutes
Women give birth in the site	Yes
Access to nutrition services	No
Average walking time to the nearest nutrition service	N/A

Access to nutrition services: No



## Education

Education services available	Yes
Average walking time to the nearest school	4 minutes

### Education facilities available to residents in the site<sup>5</sup>:

1. Primary
2. N/A
3. N/A



## Communication

### Three most trusted sources of information<sup>5</sup>:

1. Friends, neighbours and family
2. N/A
3. N/A

Most commonly spoken language	Somali Standard
-------------------------------	-----------------

4.More than 60 years old.

5.Key informants could select multiple responses.





Introduction

While an estimated 2.1 million people live in displacement sites in Somalia<sup>1</sup>, existing information on exact locations and site level vulnerabilities is sparse, and existing assessments have been ad-hoc and unharmonised, resulting in low comparability and verification.

The Detailed Site Assessment (DSA) was triggered in coordination with the Camp Coordination and Camp Management (CCCM) Cluster in order to provide the humanitarian community with up-to-date information on location of internally displaced persons (IDP) sites, the conditions and capacity of the sites and the humanitarian needs of the residents.

Target locations for assessment were selected based on needs identified by the CCCM Cluster

and accessibility for data collection.

A grid pattern approach<sup>2</sup> was applied during data collection to ensure that all IDP sites in the target area were identified. In each site, two key informant (KI) interviews were conducted: one with the site manager or community leader and one with a women's representative to ensure the perspectives of different groups were captured<sup>3</sup>. KI responses were aggregated to give one response per question per site.

This factsheet presents a summary of Buundo Site profile along with the needs and priorities of IDPs residing in the site. As the data is captured through KIs, findings should be considered indicative only.

Date assessed: **Oct - 2017**

Location map

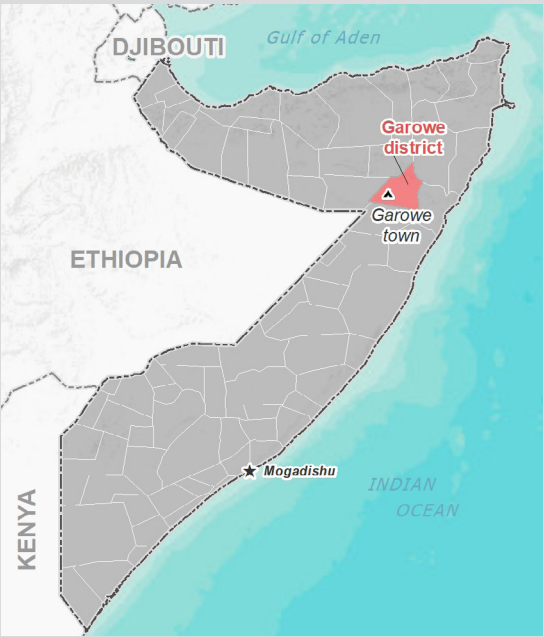

Assessed IDP sites in Garoowe

Coordinates: Lat. 8.413, Long. 48.507

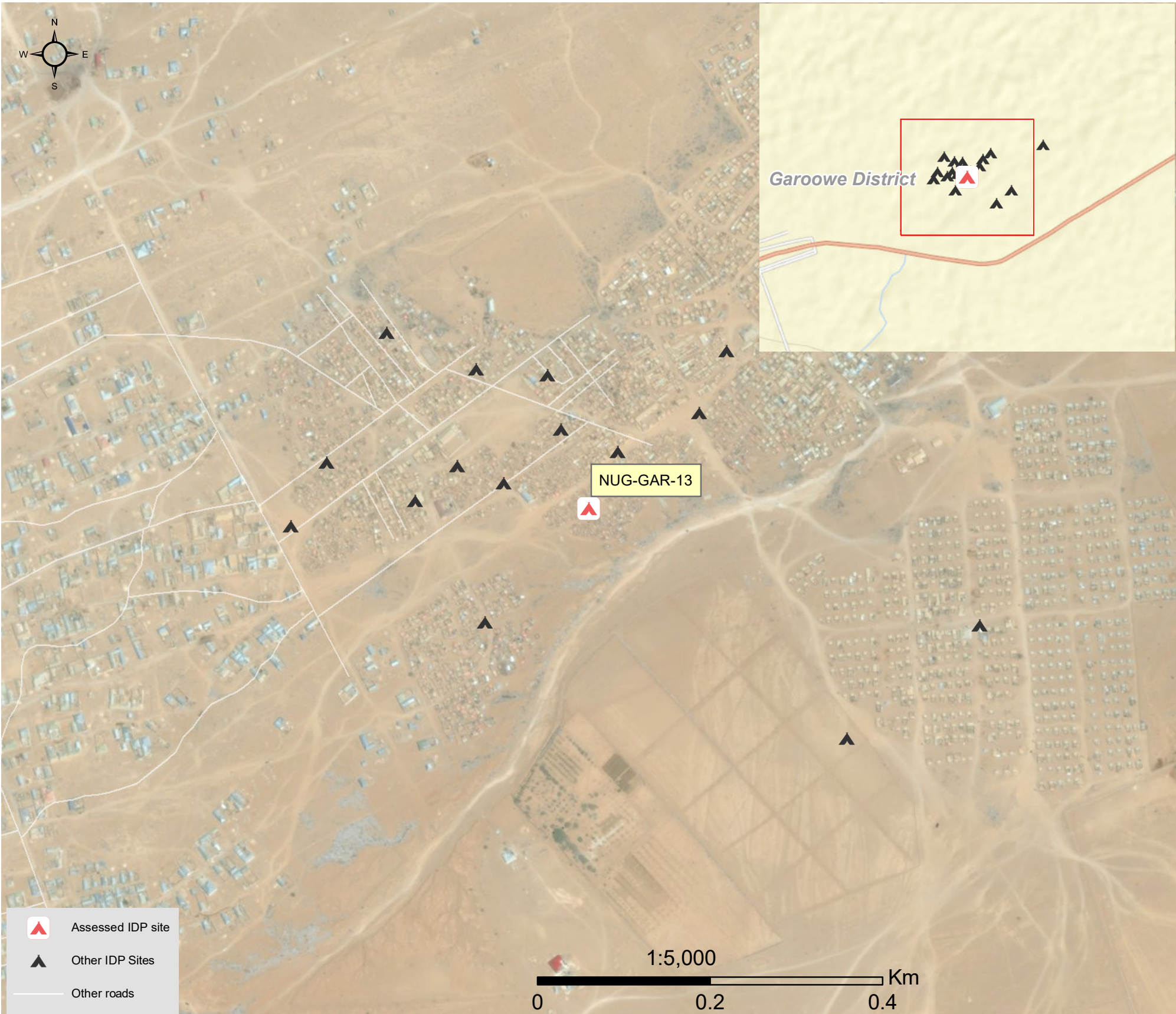

1.United Nations High Commissioner for Refugees (UNHCR): Protection & Return Monitoring Network (PRMN), September 2017

2.For each target location, the area was divided into 1km<sup>2</sup> grids. Enumerator teams then visited each grid to verify whether an IDP site was present. By visiting all grids, teams were able to determine the total number of sites in each location.

3.Where KI responses were significantly divergent, these were verified with the respective KIs with a higher reliability accorded to the response provided by the site manager or community leader.







## Site Information

Settlement type	Spontaneous site
Estimated number of individuals	600
Estimated number of households	200
Site capacity reached	Yes
Responsible management agency	Residents
Date when most site residents arrived	Oct-11
Site owner	Private



## Protection

### Number of vulnerable households:

Female-headed households	50
Child-headed households	0
Elderly individuals <sup>4</sup>	100
Unaccompanied children	0
Individuals with a physical disability	5
Presence of shared community space	No
Presence of separate space for women/girls	No
Presence of child friendly space	No
Public lighting in the site	Yes
Type of landownership	Informal
Risk of eviction in next three months	No



## WASH

Access to potable water	Yes
Number of latrines in the site:	
Latrines (mixed)	4
Latrines (male)	0
Latrines (female)	0
Access to handwashing facilities	No



## Shelter and Non-Food Items (NFI)

### Most common shelter types in the site<sup>5</sup>:

1. Buul	
2. Timber and plastic sheet	
3. N/A	
Electricity available in the site	No
Access to a NFI market	No
Average walking time to the nearest NFI market	N/A
Perceived safe access to NFI market	N/A



## Displacement

### Estimated number of households per displacement group:

IDPs	200
Host community/ non-displaced	0
IDP households arrived in the past 3 months	0

### Most common areas of origin:

First area of origin	Nugaal
Second area of origin	Banadir
Third area of origin	Hiraan



## Food Security

Primary source of food	Market purchase
Food distributions	None
Access to a food market	No



## Health and Nutrition

### Most common health issue(s) reported in the site:

1. Malaria
2. N/A
3. N/A

Access to healthcare services	Yes
Average walking time to the nearest health service	30 minutes
Women give birth in the site	Yes
Access to nutrition services	No
Average walking time to the nearest nutrition service	N/A

Access to nutrition services: No



## Education

Education services available	Yes
Average walking time to the nearest school	10 minutes

### Education facilities available to residents in the site<sup>5</sup>:

1. Primary
2. N/A
3. N/A



## Communication

### Three most trusted sources of information<sup>5</sup>:

1. Friends, neighbours and family
2. N/A
3. N/A

Most commonly spoken language	Somali Standard
-------------------------------	-----------------

4.More than 60 years old.

5.Key informants could select multiple responses.



Introduction

While an estimated 2.1 million people live in displacement sites in Somalia<sup>1</sup>, existing information on exact locations and site level vulnerabilities is sparse, and existing assessments have been ad-hoc and unharmonised, resulting in low comparability and verification.

The Detailed Site Assessment (DSA) was triggered in coordination with the Camp Coordination and Camp Management (CCCM) Cluster in order to provide the humanitarian community with up-to-date information on location of internally displaced persons (IDP) sites, the conditions and capacity of the sites and the humanitarian needs of the residents.

Target locations for assessment were selected based on needs identified by the CCCM Cluster

and accessibility for data collection.

A grid pattern approach<sup>2</sup> was applied during data collection to ensure that all IDP sites in the target area were identified. In each site, two key informant (KI) interviews were conducted: one with the site manager or community leader and one with a women's representative to ensure the perspectives of different groups were captured<sup>3</sup>. KI responses were aggregated to give one response per question per site.

This factsheet presents a summary of Kaam 4 Site profile along with the needs and priorities of IDPs residing in the site. As the data is captured through KIs, findings should be considered indicative only.

Date assessed: **Oct - 2017**

Location map

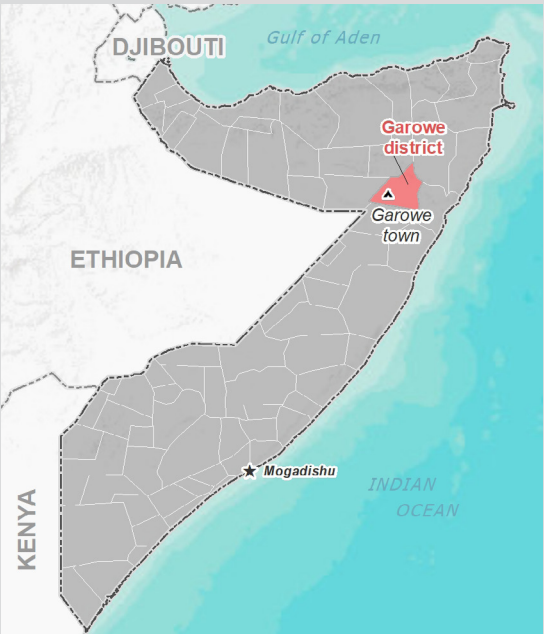

Assessed IDP sites in Garoowe

Coordinates: Lat. 8.414, Long. 48.506

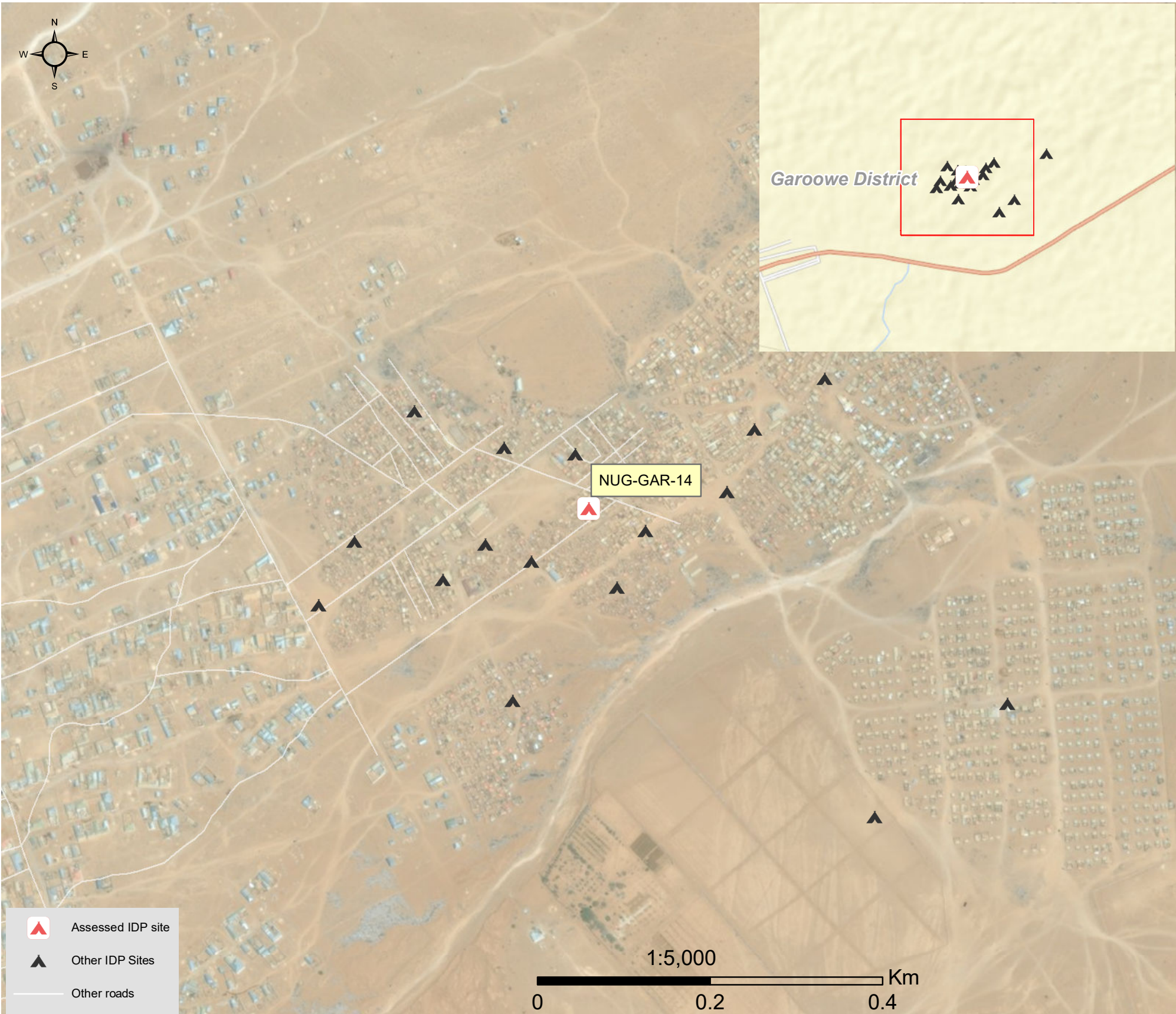

1.United Nations High Commissioner for Refugees (UNHCR): Protection & Return Monitoring Network (PRMN), September 2017

2.For each target location, the area was divided into 1km<sup>2</sup> grids. Enumerator teams then visited each grid to verify whether an IDP site was present. By visiting all grids, teams were able to determine the total number of sites in each location.

3.Where KI responses were significantly divergent, these were verified with the respective KIs with a higher reliability accorded to the response provided by the site manager or community leader.





## Site Information

Settlement type	Spontaneous site
Estimated number of individuals	400
Estimated number of households	100
Site capacity reached	Yes
Responsible management agency	Residents
Date when most site residents arrived	Oct-13
Site owner	Private



## Protection

Number of vulnerable households:	
Female-headed households	50
Child-headed households	0
Elderly individuals <sup>4</sup>	30
Unaccompanied children	0
Individuals with a physical disability	15
Presence of shared community space	No
Presence of separate space for women/girls	No
Presence of child friendly space	No
Public lighting in the site	Yes
Type of landownership	Informal
Risk of eviction in next three months	No



## WASH

Access to potable water	Yes
Number of latrines in the site:	
Latrines (mixed)	2
Latrines (male)	0
Latrines (female)	0
Access to handwashing facilities	No



## Shelter and Non-Food Items (NFI)

Most common shelter types in the site <sup>5</sup> :	
1. Buul	
2. N/A	
3. N/A	
Electricity available in the site	No
Access to a NFI market	No
Average walking time to the nearest NFI market	N/A
Perceived safe access to NFI market	N/A



## Displacement

Estimated number of households per displacement group:	
IDPs	100
Host community/ non-displaced	0
IDP households arrived in the past 3 months	6
Most common areas of origin:	
First area of origin	Bakool
Second area of origin	Banadir
Third area of origin	Bay



## Food Security

Primary source of food	Market purchase
Food distributions	None
Access to a food market	No



## Health and Nutrition

Most common health issue(s) reported in the site:	
1. Malaria	
2. N/A	
3. N/A	
Access to healthcare services	Yes
Average walking time to the nearest health service	5 minutes
Women give birth in the site	Yes
Access to nutrition services	No
Average walking time to the nearest nutrition service	N/A
Access to nutrition services:	No



## Education

Education services available	No
Average walking time to the nearest school	N/A
Education facilities available to residents in the site <sup>5</sup> :	
1. N/A	
2. N/A	
3. N/A	



## Communication

Three most trusted sources of information <sup>5</sup> :	
1. Friends, neighbours and family	
2. N/A	
3. N/A	
Most commonly spoken language	Somali Standard

4. More than 60 years old.  
5. Key informants could select multiple responses.







Introduction

While an estimated 2.1 million people live in displacement sites in Somalia<sup>1</sup>, existing information on exact locations and site level vulnerabilities is sparse, and existing assessments have been ad-hoc and unharmonised, resulting in low comparability and verification.

The Detailed Site Assessment (DSA) was triggered in coordination with the Camp Coordination and Camp Management (CCCM) Cluster in order to provide the humanitarian community with up-to-date information on location of internally displaced persons (IDP) sites, the conditions and capacity of the sites and the humanitarian needs of the residents.

Target locations for assessment were selected based on needs identified by the CCCM Cluster

and accessibility for data collection.

A grid pattern approach<sup>2</sup> was applied during data collection to ensure that all IDP sites in the target area were identified. In each site, two key informant (KI) interviews were conducted: one with the site manager or community leader and one with a women's representative to ensure the perspectives of different groups were captured<sup>3</sup>. KI responses were aggregated to give one response per question per site.

This factsheet presents a summary of Banaadir Site profile along with the needs and priorities of IDPs residing in the site. As the data is captured through KIs, findings should be considered indicative only.

Date assessed: **Oct - 2017**

Location map

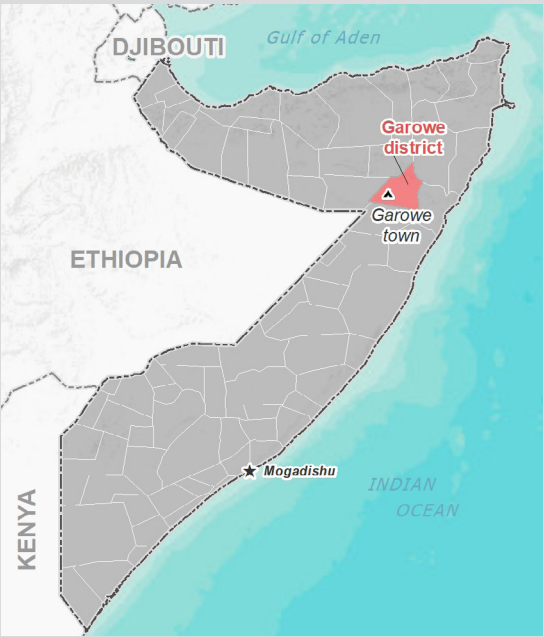

Assessed IDP sites in Garowe

Coordinates: Lat. 8.415, Long. 48.506

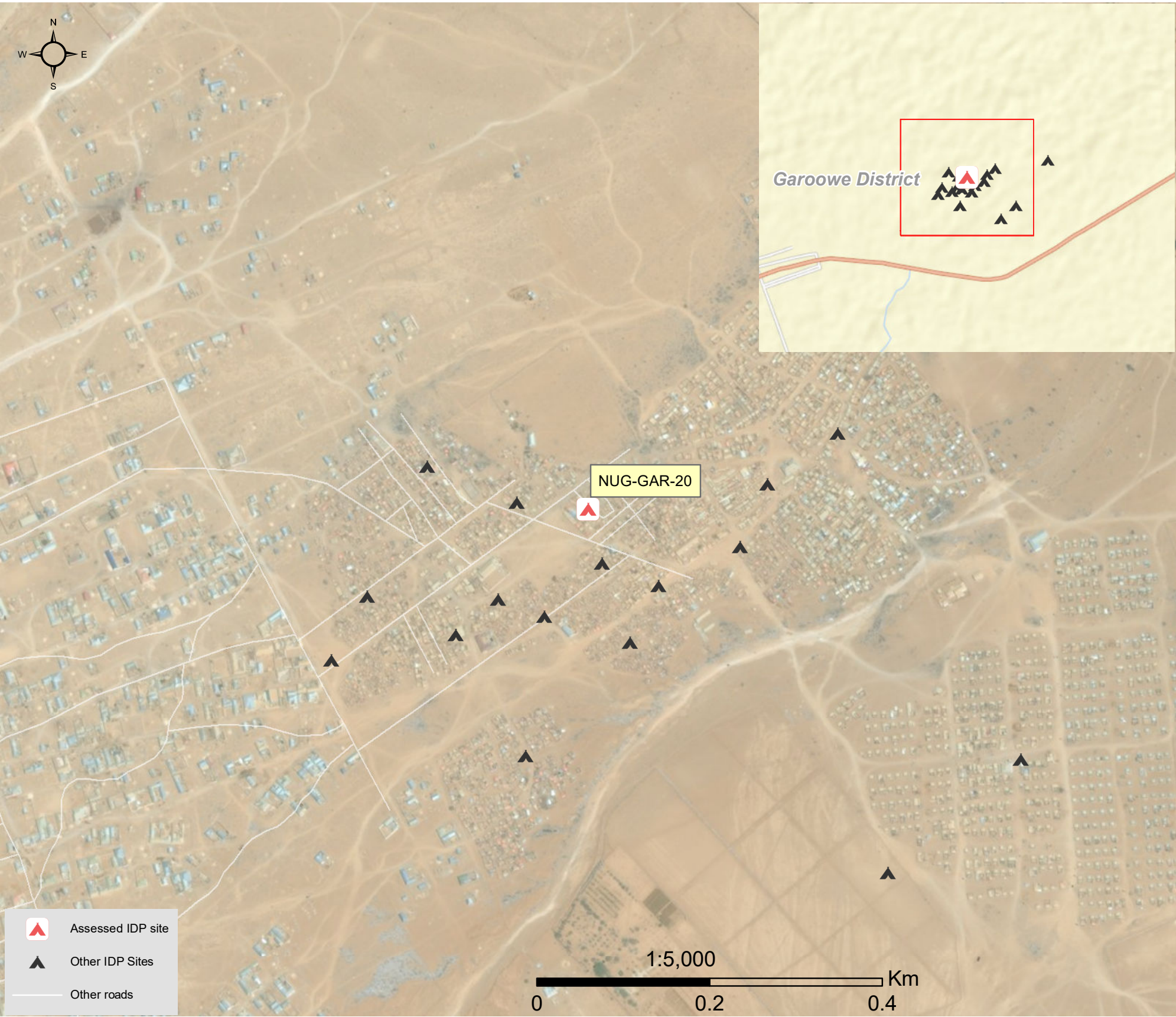

1.United Nations High Commissioner for Refugees (UNHCR): Protection & Return Monitoring Network (PRMN), September 2017

2.For each target location, the area was divided into 1km<sup>2</sup> grids. Enumerator teams then visited each grid to verify whether an IDP site was present. By visiting all grids, teams were able to determine the total number of sites in each location.

3.Where KI responses were significantly divergent, these were verified with the respective KIs with a higher reliability accorded to the response provided by the site manager or community leader.







## Site Information

Settlement type	Spontaneous site
Estimated number of individuals	600
Estimated number of households	400
Site capacity reached	Yes
Responsible management agency	Local authority
Date when most site residents arrived	Feb-13
Site owner	Private



## Protection

<b>Number of vulnerable households:</b>	
Female-headed households	0
Child-headed households	0
Elderly individuals <sup>4</sup>	0
Unaccompanied children	0
Individuals with a physical disability	60
Presence of shared community space	No
Presence of separate space for women/girls	No
Presence of child friendly space	No
Public lighting in the site	Yes
Type of landownership	None
Risk of eviction in next three months	Yes



## WASH

Access to potable water	Yes
<b>Number of latrines in the site:</b>	
Latrines (mixed)	1
Latrines (male)	0
Latrines (female)	0
Access to handwashing facilities	No



## Shelter and Non-Food Items (NFIs)

<b>Most common shelter types in the site<sup>5</sup>:</b>	
1. Buul	
2. N/A	
3. N/A	
Electricity available in the site	No
Access to a NFI market	No
Average walking time to the nearest NFI market	N/A
Perceived safe access to NFI market	N/A



## Displacement

<b>Estimated number of households per displacement group:</b>	
IDPs	400
Host community/ non-displaced	0
IDP households arrived in the past 3 months	0
<b>Most common areas of origin:</b>	
First area of origin	Lower Juba
Second area of origin	Banadir
Third area of origin	Hiraan



## Food Security

Primary source of food	Borrow food/money
Food distributions	None
Access to a food market	Yes



## Health and Nutrition

<b>Most common health issue(s) reported in the site:</b>	
1. None	
2. N/A	
3. N/A	
Access to healthcare services	Yes
Average walking time to the nearest health service	5 minutes
Women give birth in the site	Yes
Access to nutrition services	No
Average walking time to the nearest nutrition service	N/A
<b>Access to nutrition services:</b>	<b>No</b>



## Education

Education services available	No
Average walking time to the nearest school	N/A
<b>Education facilities available to residents in the site<sup>5</sup>:</b>	
1. N/A	
2. N/A	
3. N/A	



## Communication

<b>Three most trusted sources of information<sup>5</sup>:</b>	
1. Radio	
2. N/A	
3. N/A	
Most commonly spoken language	Somali Benaadir

4.More than 60 years old.  
5.Key informants could select multiple responses.





Introduction

While an estimated 2.1 million people live in displacement sites in Somalia<sup>1</sup>, existing information on exact locations and site level vulnerabilities is sparse, and existing assessments have been ad-hoc and unharmonised, resulting in low comparability and verification.

The Detailed Site Assessment (DSA) was triggered in coordination with the Camp Coordination and Camp Management (CCCM) Cluster in order to provide the humanitarian community with up-to-date information on location of internally displaced persons (IDP) sites, the conditions and capacity of the sites and the humanitarian needs of the residents.

Target locations for assessment were selected based on needs identified by the CCCM Cluster

and accessibility for data collection.

A grid pattern approach<sup>2</sup> was applied during data collection to ensure that all IDP sites in the target area were identified. In each site, two key informant (KI) interviews were conducted: one with the site manager or community leader and one with a women's representative to ensure the perspectives of different groups were captured<sup>3</sup>. KI responses were aggregated to give one response per question per site.

This factsheet presents a summary of Riiga Site profile along with the needs and priorities of IDPs residing in the site. As the data is captured through KIs, findings should be considered indicative only.

Date assessed: **Oct - 2017**

Location map

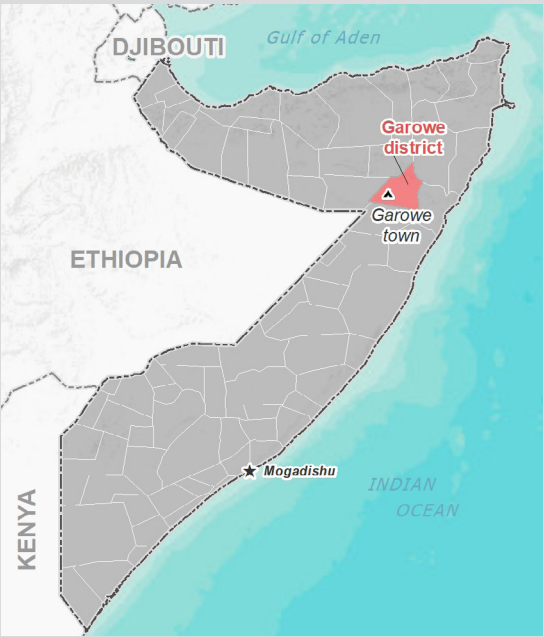

Assessed IDP sites in Garowe

Coordinates: Lat. 8.412, Long. 48.506

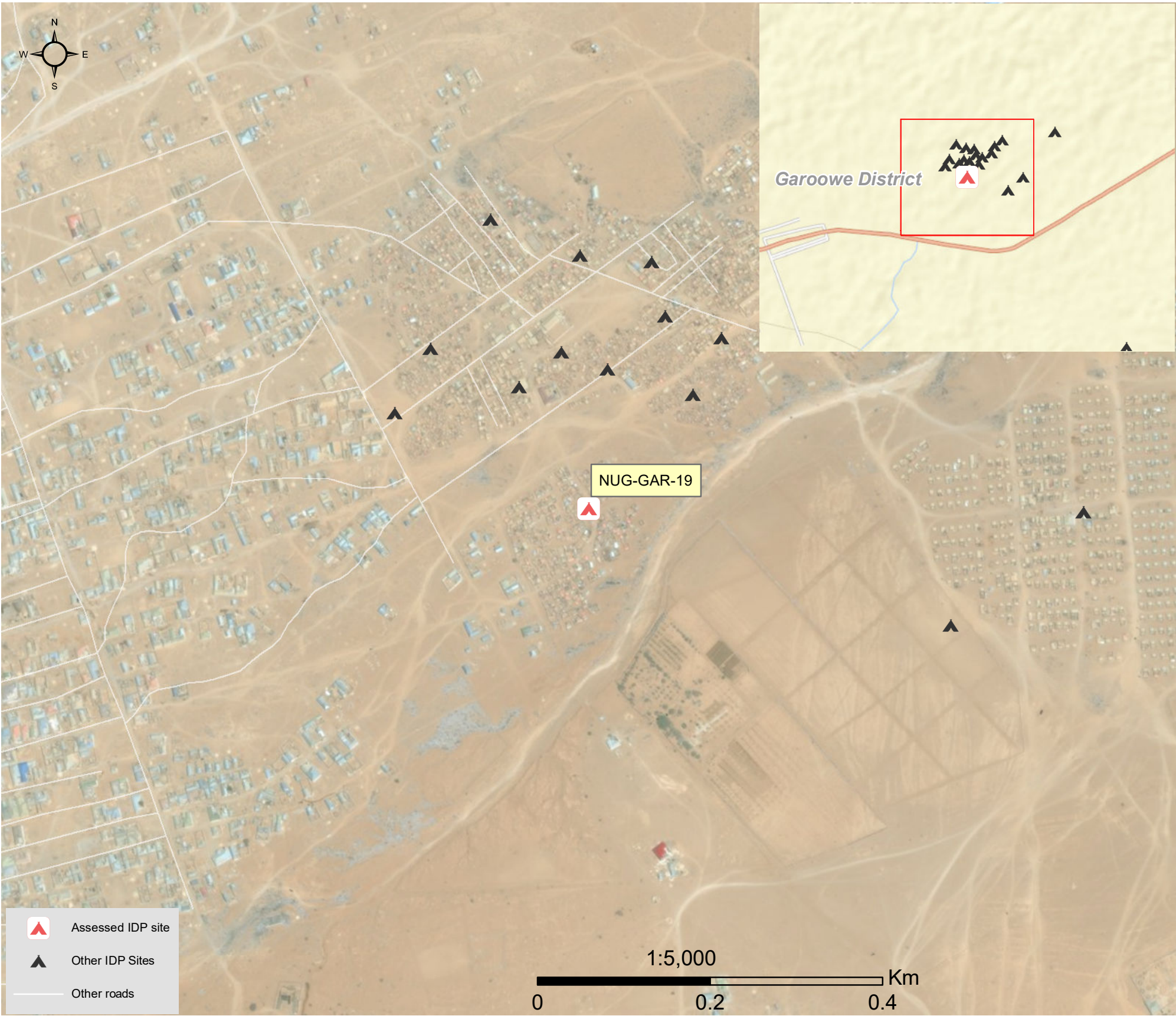

1.United Nations High Commissioner for Refugees (UNHCR): Protection & Return Monitoring Network (PRMN), September 2017

2.For each target location, the area was divided into 1km<sup>2</sup> grids. Enumerator teams then visited each grid to verify whether an IDP site was present. By visiting all grids, teams were able to determine the total number of sites in each location.

3.Where KI responses were significantly divergent, these were verified with the respective KIs with a higher reliability accorded to the response provided by the site manager or community leader.





## Site Information

Settlement type	Spontaneous site
Estimated number of individuals	2100
Estimated number of households	350
Site capacity reached	Yes
Responsible management agency	Local authority
Date when most site residents arrived	Oct-09
Site owner	None



## Protection

<b>Number of vulnerable households:</b>	
Female-headed households	350
Child-headed households	0
Elderly individuals <sup>4</sup>	0
Unaccompanied children	10
Individuals with a physical disability	50
Presence of shared community space	Yes
Presence of separate space for women/girls	No
Presence of child friendly space	No
Public lighting in the site	No
Type of landownership	N/A
Risk of eviction in next three months	No



## WASH

Access to potable water	No
<b>Number of latrines in the site:</b>	
Latrines (mixed)	1
Latrines (male)	0
Latrines (female)	0
Access to handwashing facilities	No



## Shelter and Non-Food Items (NFI)

<b>Most common shelter types in the site<sup>5</sup>:</b>	
1. Buul	
2. Brick	
3. N/A	
Electricity available in the site	No
Access to a NFI market	No
Average walking time to the nearest NFI market	N/A
Perceived safe access to NFI market	N/A



## Displacement

<b>Estimated number of households per displacement group:</b>	
IDPs	310
Host community/ non-displaced	40
IDP households arrived in the past 3 months	0
<b>Most common areas of origin:</b>	
First area of origin	Banadir
Second area of origin	Galgaduud
Third area of origin	Bari



## Food Security

Primary source of food	Borrow food/money
Food distributions	None
Access to a food market	No



## Health and Nutrition

<b>Most common health issue(s) reported in the site:</b>	
1. AWD / Cholera	
2. Malaria	
3. N/A	
Access to healthcare services	Yes
Average walking time to the nearest health service	5 minutes
Women give birth in the site	No
Access to nutrition services	Do not know
Average walking time to the nearest nutrition service	N/A
<b>Access to nutrition services:</b>	<b>Do not know</b>



## Education

Education services available	No
Average walking time to the nearest school	N/A
<b>Education facilities available to residents in the site<sup>5</sup>:</b>	
1. N/A	
2. N/A	
3. N/A	



## Communication

<b>Three most trusted sources of information<sup>5</sup>:</b>	
1. TV	
2. Government official	
3. Aid worker	
Most commonly spoken language	Somali Standard

4. More than 60 years old.  
5. Key informants could select multiple responses.







Introduction

While an estimated 2.1 million people live in displacement sites in Somalia<sup>1</sup>, existing information on exact locations and site level vulnerabilities is sparse, and existing assessments have been ad-hoc and unharmonised, resulting in low comparability and verification.

The Detailed Site Assessment (DSA) was triggered in coordination with the Camp Coordination and Camp Management (CCCM) Cluster in order to provide the humanitarian community with up-to-date information on location of internally displaced persons (IDP) sites, the conditions and capacity of the sites and the humanitarian needs of the residents.

Target locations for assessment were selected based on needs identified by the CCCM Cluster

and accessibility for data collection.

A grid pattern approach<sup>2</sup> was applied during data collection to ensure that all IDP sites in the target area were identified. In each site, two key informant (KI) interviews were conducted: one with the site manager or community leader and one with a women's representative to ensure the perspectives of different groups were captured<sup>3</sup>. KI responses were aggregated to give one response per question per site.

This factsheet presents a summary of Alla A minutes Site profile along with the needs and priorities of IDPs residing in the site. As the data is captured through KIs, findings should be considered indicative only.

Date assessed: **Oct - 2017**

Location map

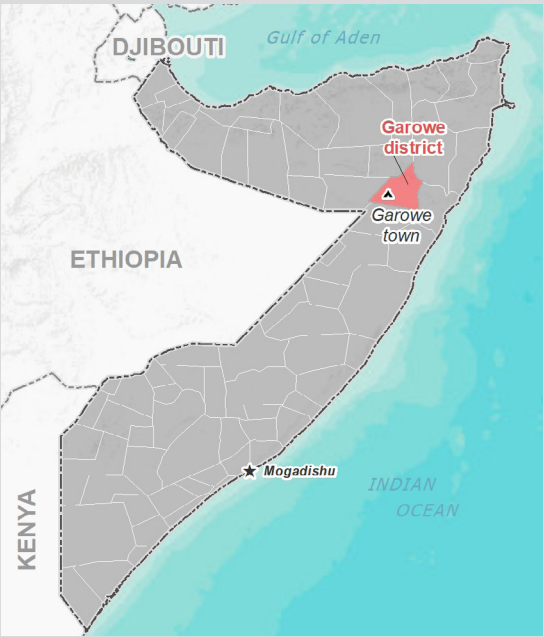

Assessed IDP sites in Garowe

Coordinates: Lat. 8.399, Long. 48.475



1.United Nations High Commissioner for Refugees (UNHCR): Protection & Return Monitoring Network (PRMN), September 2017

2.For each target location, the area was divided into 1km<sup>2</sup> grids. Enumerator teams then visited each grid to verify whether an IDP site was present. By visiting all grids, teams were able to determine the total number of sites in each location.

3.Where KI responses were significantly divergent, these were verified with the respective KIs with a higher reliability accorded to the response provided by the site manager or community leader.







## Site Information

Settlement type	Spontaneous site
Estimated number of individuals	960
Estimated number of households	160
Site capacity reached	Yes
Responsible management agency	Local authority
Date when most site residents arrived	Jan-06
Site owner	Private



## Protection

<b>Number of vulnerable households:</b>	
Female-headed households	160
Child-headed households	0
Elderly individuals <sup>4</sup>	160
Unaccompanied children	5
Individuals with a physical disability	4
Presence of shared community space	Yes
Presence of separate space for women/girls	No
Presence of child friendly space	No
Public lighting in the site	No
Type of landownership	None
Risk of eviction in next three months	Yes



## WASH

Access to potable water	Yes
<b>Number of latrines in the site:</b>	
Latrines (mixed)	6
Latrines (male)	0
Latrines (female)	0
Access to handwashing facilities	No



## Shelter and Non-Food Items (NFI)

<b>Most common shelter types in the site<sup>5</sup>:</b>	
1. CGI	
2. N/A	
3. N/A	
Electricity available in the site	No
Access to a NFI market	Yes
Average walking time to the nearest NFI market	1 minutes
Perceived safe access to NFI market	Yes



## Displacement

<b>Estimated number of households per displacement group:</b>	
IDPs	150
Host community/ non-displaced	10
IDP households arrived in the past 3 months	5
<b>Most common areas of origin:</b>	
First area of origin	Bakool
Second area of origin	Gedo
Third area of origin	Banadir



## Food Security

Primary source of food	Borrow food/money
Food distributions	None
Access to a food market	Yes



## Health and Nutrition

<b>Most common health issue(s) reported in the site:</b>	
1. AWD / Cholera	
2. N/A	
3. N/A	
Access to healthcare services	No
Average walking time to the nearest health service	N/A
Women give birth in the site	Yes
Access to nutrition services	No
Average walking time to the nearest nutrition service	N/A
<b>Access to nutrition services:</b>	<b>No</b>



## Education

Education services available	No
Average walking time to the nearest school	N/A
<b>Education facilities available to residents in the site<sup>5</sup>:</b>	
1. N/A	
2. N/A	
3. N/A	



## Communication

<b>Three most trusted sources of information<sup>5</sup>:</b>	
1. Friends, neighbours and family	
2. Religious leader	
3. N/A	
Most commonly spoken language	Somali Benaadir

4.More than 60 years old.

5.Key informants could select multiple responses.





## Introduction

While an estimated 2.1 million people live in displacement sites in Somalia<sup>1</sup>, existing information on exact locations and site level vulnerabilities is sparse, and existing assessments have been ad-hoc and unharmonised, resulting in low comparability and verification.

The Detailed Site Assessment (DSA) was triggered in coordination with the Camp Coordination and Camp Management (CCCM) Cluster in order to provide the humanitarian community with up-to-date information on location of internally displaced persons (IDP) sites, the conditions and capacity of the sites and the humanitarian needs of the residents.

Target locations for assessment were selected based on needs identified by the CCCM Cluster

and accessibility for data collection.

A grid pattern approach<sup>2</sup> was applied during data collection to ensure that all IDP sites in the target area were identified. In each site, two key informant (KI) interviews were conducted: one with the site manager or community leader and one with a women's representative to ensure the perspectives of different groups were captured<sup>3</sup>. KI responses were aggregated to give one response per question per site.

This factsheet presents a summary of Kaam Muuse Rootile Site profile along with the needs and priorities of IDPs residing in the site. As the data is captured through KIs, findings should be considered indicative only.

Date assessed: **Oct - 2017**

## Location map

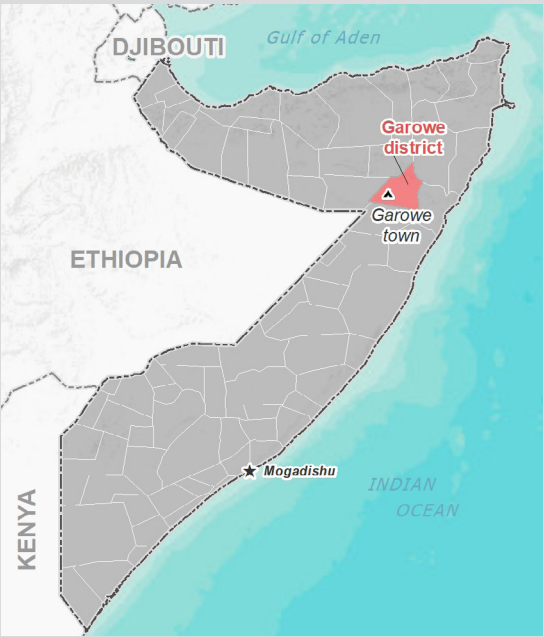

## Assessed IDP sites in Garoowe

Coordinates: Lat. 8.413, Long. 48.505

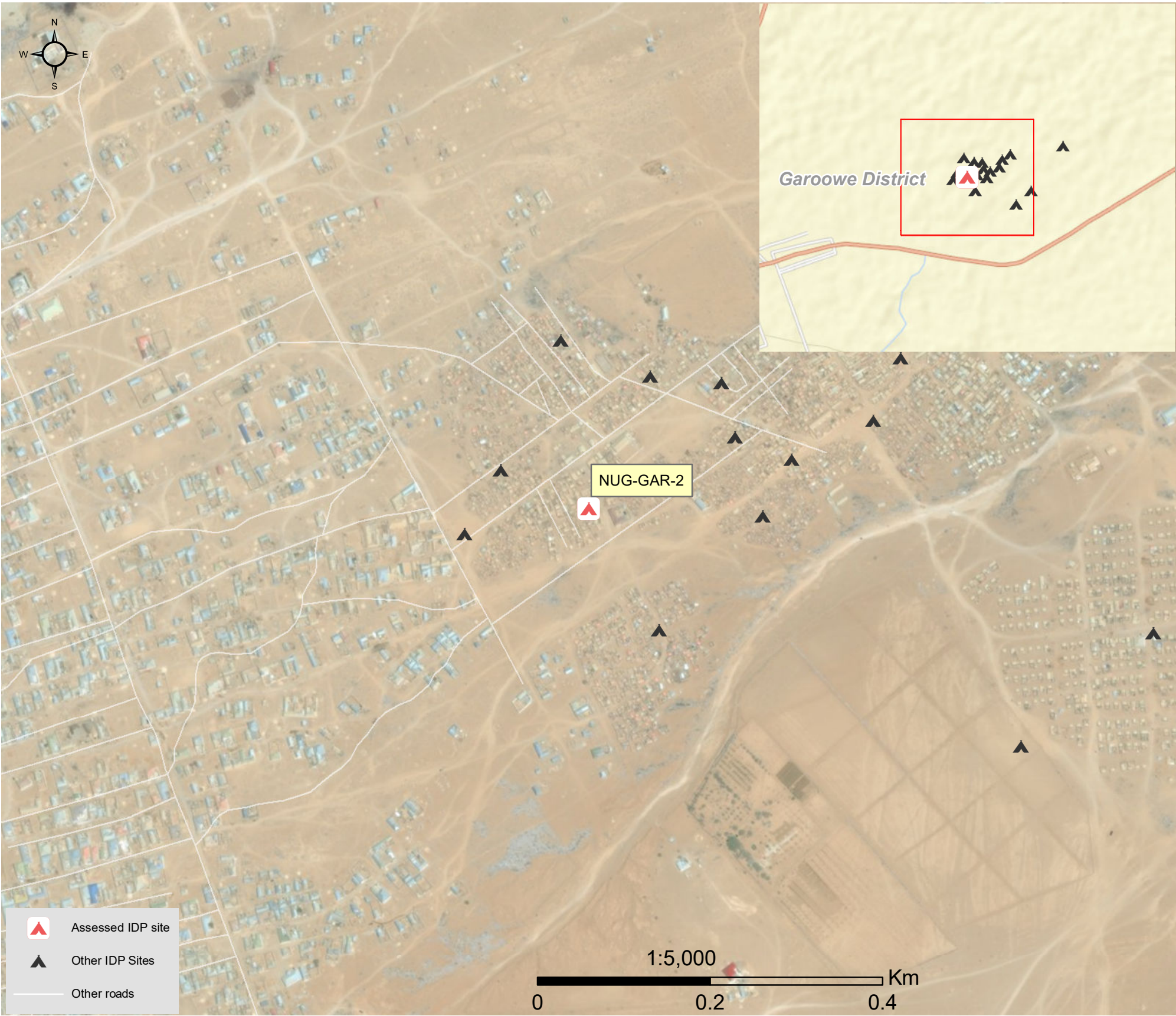

1.United Nations High Commissioner for Refugees (UNHCR): Protection & Return Monitoring Network (PRMN), September 2017

2.For each target location, the area was divided into 1km<sup>2</sup> grids. Enumerator teams then visited each grid to verify whether an IDP site was present. By visiting all grids, teams were able to determine the total number of sites in each location.

3.Where KI responses were significantly divergent, these were verified with the respective KIs with a higher reliability accorded to the response provided by the site manager or community leader.





## Site Information

Settlement type	Spontaneous site
Estimated number of individuals	708
Estimated number of households	118
Site capacity reached	Yes
Responsible management agency	Local authority
Date when most site residents arrived	Jul-12
Site owner	Private



## Protection

### Number of vulnerable households:

Female-headed households	118
Child-headed households	3
Elderly individuals <sup>4</sup>	50
Unaccompanied children	10
Individuals with a physical disability	4

Presence of shared community space	No
Presence of separate space for women/girls	No
Presence of child friendly space	No
Public lighting in the site	No
Type of landownership	None
Risk of eviction in next three months	Yes



## WASH

Access to potable water	Yes
<b>Number of latrines in the site:</b>	
Latrines (mixed)	10
Latrines (male)	0
Latrines (female)	0
Access to handwashing facilities	No



## Shelter and Non-Food Items (NFI)

### Most common shelter types in the site<sup>5</sup>:

1. Buul
2. CGI
3. N/A

Electricity available in the site	No
Access to a NFI market	Yes
Average walking time to the nearest NFI market	1 minutes
Perceived safe access to NFI market	Yes



## Displacement

### Estimated number of households per displacement group:

IDPs	110
Host community/ non-displaced	8
IDP households arrived in the past 3 months	10

### Most common areas of origin:

First area of origin	Bakool
Second area of origin	Awdal
Third area of origin	Lower Juba



## Food Security

Primary source of food	Borrow food/money
Food distributions	None
Access to a food market	Yes



## Health and Nutrition

### Most common health issue(s) reported in the site:

1. AWD / Cholera
2. N/A
3. N/A

Access to healthcare services	No
Average walking time to the nearest health service	N/A
Women give birth in the site	Yes
Access to nutrition services	No
Average walking time to the nearest nutrition service	N/A

**Access to nutrition services:** No



## Education

Education services available	No
Average walking time to the nearest school	N/A

### Education facilities available to residents in the site<sup>5</sup>:

1. N/A
2. N/A
3. N/A



## Communication

### Three most trusted sources of information<sup>5</sup>:

1. Friends, neighbours and family
2. N/A
3. N/A

Most commonly spoken language	Somali Maay
-------------------------------	-------------

4. More than 60 years old.

5. Key informants could select multiple responses.



Introduction

While an estimated 2.1 million people live in displacement sites in Somalia<sup>1</sup>, existing information on exact locations and site level vulnerabilities is sparse, and existing assessments have been ad-hoc and unharmonised, resulting in low comparability and verification.

The Detailed Site Assessment (DSA) was triggered in coordination with the Camp Coordination and Camp Management (CCCM) Cluster in order to provide the humanitarian community with up-to-date information on location of internally displaced persons (IDP) sites, the conditions and capacity of the sites and the humanitarian needs of the residents.

Target locations for assessment were selected based on needs identified by the CCCM Cluster

and accessibility for data collection.

A grid pattern approach<sup>2</sup> was applied during data collection to ensure that all IDP sites in the target area were identified. In each site, two key informant (KI) interviews were conducted: one with the site manager or community leader and one with a women's representative to ensure the perspectives of different groups were captured<sup>3</sup>. KI responses were aggregated to give one response per question per site.

This factsheet presents a summary of Kaam Allawakiil Site profile along with the needs and priorities of IDPs residing in the site. As the data is captured through KIs, findings should be considered indicative only.

Date assessed: **Oct - 2017**

Location map

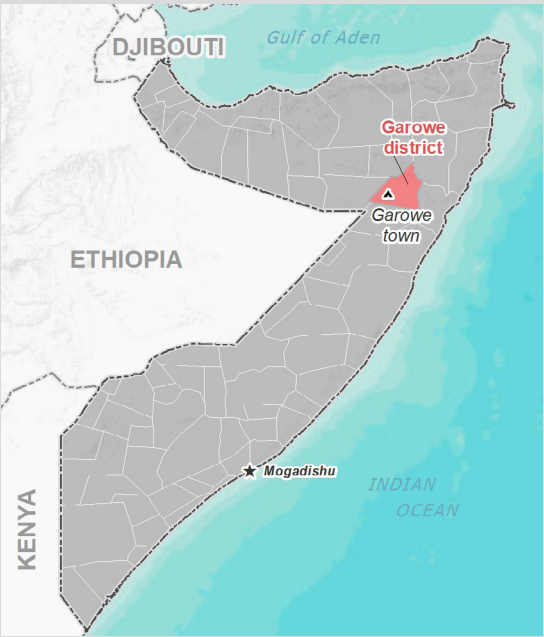

Assessed IDP sites in Garoowe

Coordinates: Lat. 8.414, Long. 48.508

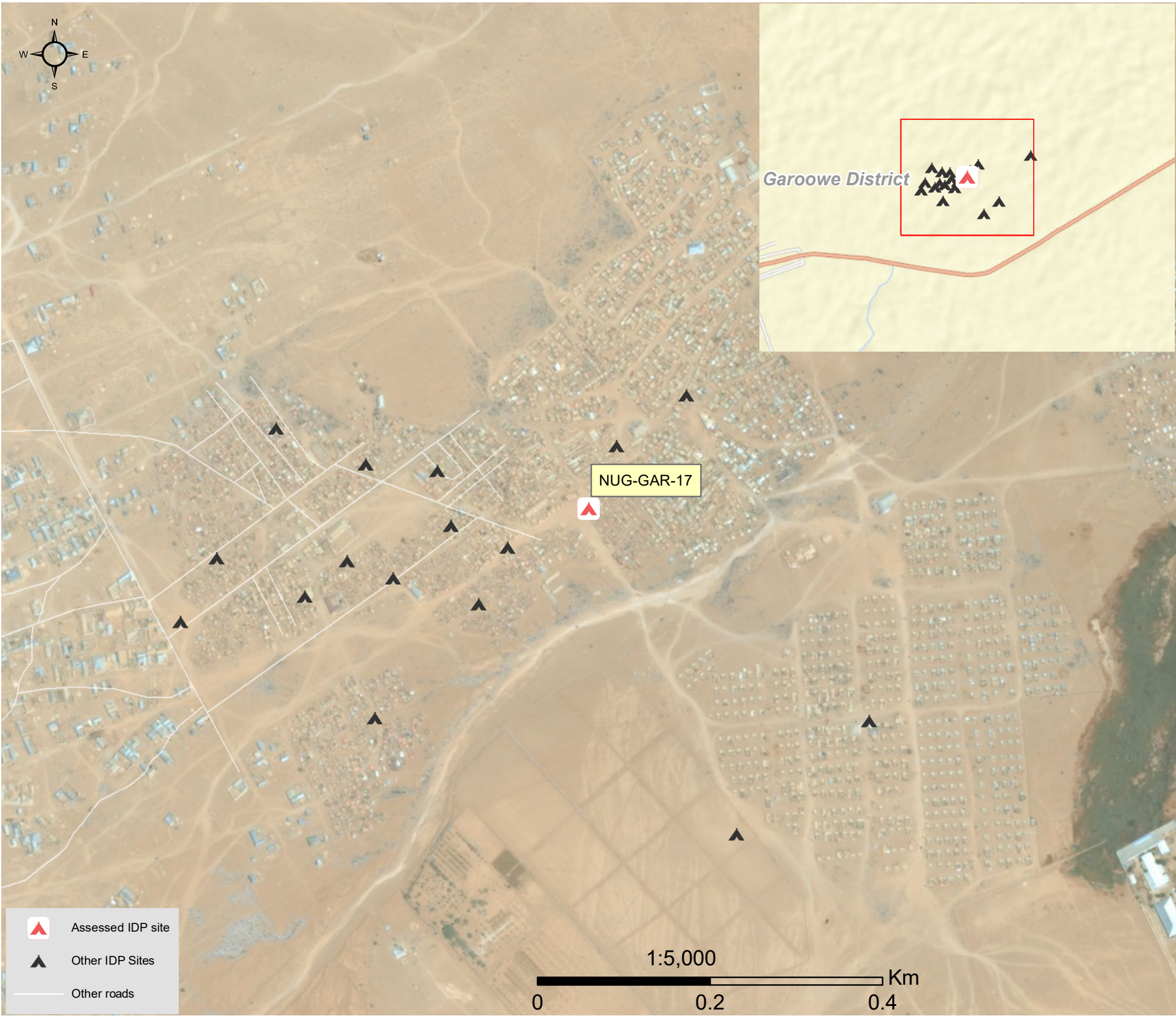

1.United Nations High Commissioner for Refugees (UNHCR): Protection & Return Monitoring Network (PRMN), September 2017

2.For each target location, the area was divided into 1km<sup>2</sup> grids. Enumerator teams then visited each grid to verify whether an IDP site was present. By visiting all grids, teams were able to determine the total number of sites in each location.

3.Where KI responses were significantly divergent, these were verified with the respective KIs with a higher reliability accorded to the response provided by the site manager or community leader.





## Site Information

Settlement type	Planned site
Estimated number of individuals	2280
Estimated number of households	380
Site capacity reached	Yes
Responsible management agency	Residents
Date when most site residents arrived	May-17
Site owner	Private



## Protection

<b>Number of vulnerable households:</b>	
Female-headed households	300
Child-headed households	40
Elderly individuals <sup>4</sup>	580
Unaccompanied children	20
Individuals with a physical disability	280
Presence of shared community space	No
Presence of separate space for women/girls	No
Presence of child friendly space	No
Public lighting in the site	No
Type of landownership	Formal
Risk of eviction in next three months	No



## WASH

Access to potable water	Yes
<b>Number of latrines in the site:</b>	
Latrines (mixed)	20
Latrines (male)	0
Latrines (female)	0
Access to handwashing facilities	No



## Shelter and Non-Food Items (NFI)

<b>Most common shelter types in the site<sup>5</sup>:</b>	
1. Buul	
2. N/A	
3. N/A	
Electricity available in the site	No
Access to a NFI market	No
Average walking time to the nearest NFI market	N/A
Perceived safe access to NFI market	N/A



## Displacement

<b>Estimated number of households per displacement group:</b>	
IDPs	300
Host community/ non-displaced	80
IDP households arrived in the past 3 months	0
<b>Most common areas of origin:</b>	
First area of origin	Lower Shabelle
Second area of origin	Lower Juba
Third area of origin	Hiraan



## Food Security

Primary source of food	Market purchase
Food distributions	None
Access to a food market	Yes



## Health and Nutrition

<b>Most common health issue(s) reported in the site:</b>	
1. Diphteria	
2. N/A	
3. N/A	
Access to healthcare services	No
Average walking time to the nearest health service	N/A
Women give birth in the site	Yes
Access to nutrition services	No
Average walking time to the nearest nutrition service	N/A
<b>Access to nutrition services:</b>	<b>No</b>



## Education

Education services available	No
Average walking time to the nearest school	N/A
<b>Education facilities available to residents in the site<sup>5</sup>:</b>	
1. N/A	
2. N/A	
3. N/A	



## Communication

<b>Three most trusted sources of information<sup>5</sup>:</b>	
1. Friends, neighbours and family	
2. N/A	
3. N/A	
Most commonly spoken language	Somali Standard

4.More than 60 years old.

5.Key informants could select multiple responses.





Introduction

While an estimated 2.1 million people live in displacement sites in Somalia<sup>1</sup>, existing information on exact locations and site level vulnerabilities is sparse, and existing assessments have been ad-hoc and unharmonised, resulting in low comparability and verification.

The Detailed Site Assessment (DSA) was triggered in coordination with the Camp Coordination and Camp Management (CCCM) Cluster in order to provide the humanitarian community with up-to-date information on location of internally displaced persons (IDP) sites, the conditions and capacity of the sites and the humanitarian needs of the residents.

Target locations for assessment were selected based on needs identified by the CCCM Cluster

and accessibility for data collection.

A grid pattern approach<sup>2</sup> was applied during data collection to ensure that all IDP sites in the target area were identified. In each site, two key informant (KI) interviews were conducted: one with the site manager or community leader and one with a women's representative to ensure the perspectives of different groups were captured<sup>3</sup>. KI responses were aggregated to give one response per question per site.

This factsheet presents a summary of Siliga Site profile along with the needs and priorities of IDPs residing in the site. As the data is captured through KIs, findings should be considered indicative only.

Date assessed: **Oct - 2017**

Location map

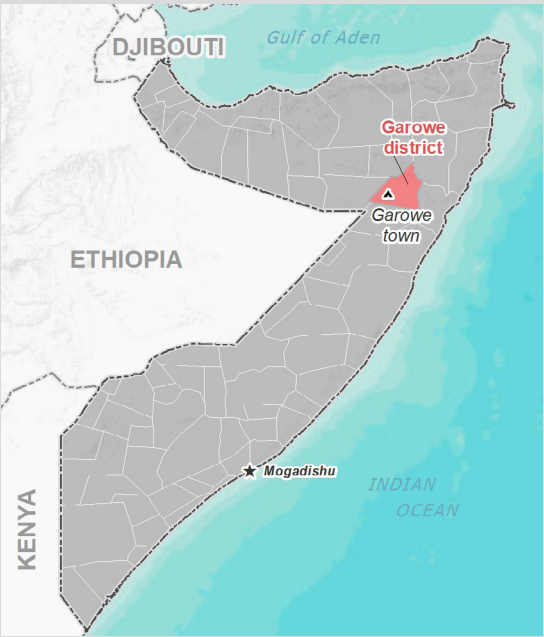

Assessed IDP sites in Garowe

Coordinates: Lat. 8.415, Long. 48.508

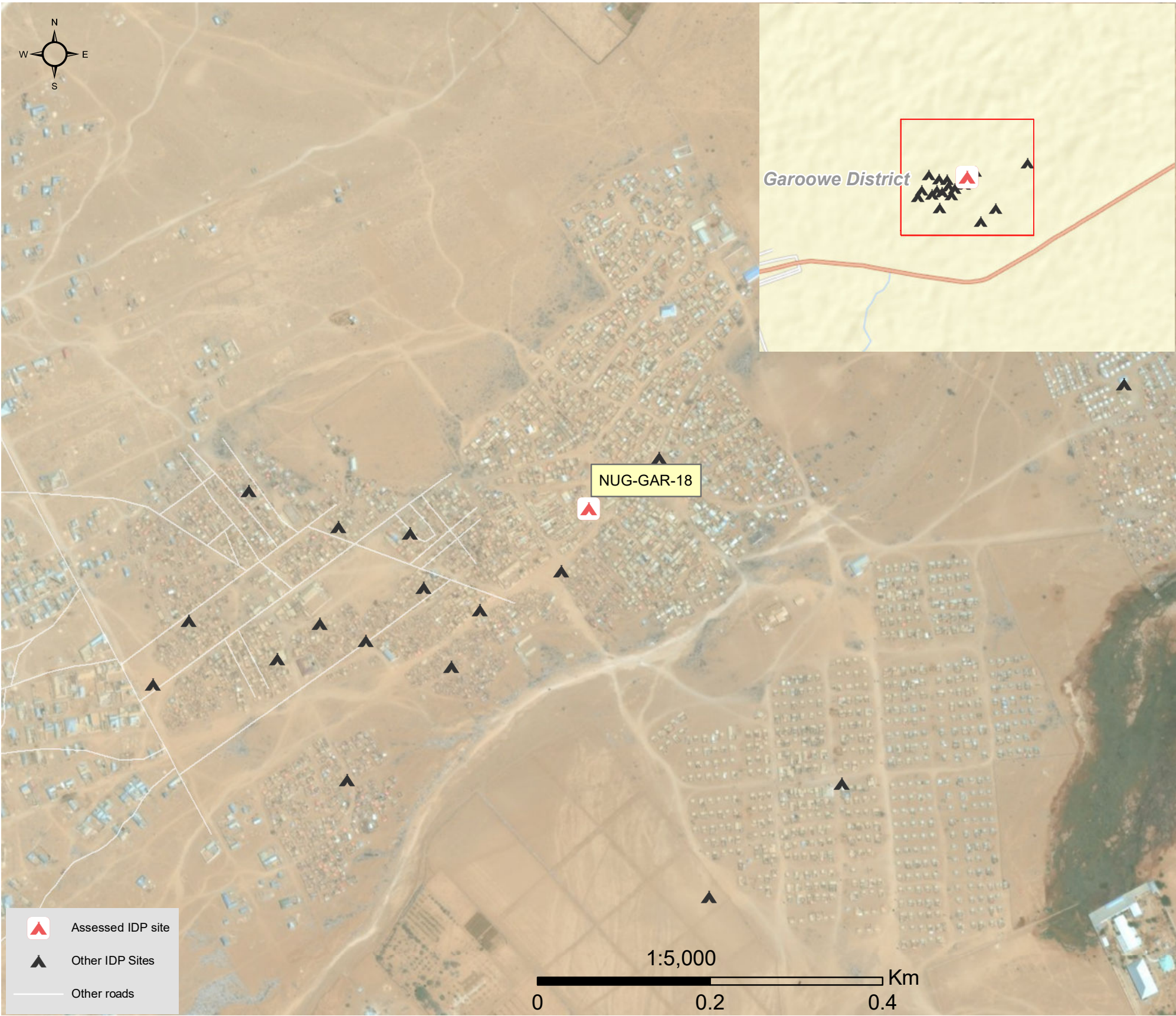

1.United Nations High Commissioner for Refugees (UNHCR): Protection & Return Monitoring Network (PRMN), September 2017

2.For each target location, the area was divided into 1km<sup>2</sup> grids. Enumerator teams then visited each grid to verify whether an IDP site was present. By visiting all grids, teams were able to determine the total number of sites in each location.

3.Where KI responses were significantly divergent, these were verified with the respective KIs with a higher reliability accorded to the response provided by the site manager or community leader.





## Site Information

Settlement type	Planned site
Estimated number of individuals	3384
Estimated number of households	564
Site capacity reached	Yes
Responsible management agency	Local authority
Date when most site residents arrived	Sep-15
Site owner	Private



## Protection

<b>Number of vulnerable households:</b>	
Female-headed households	42
Child-headed households	2
Elderly individuals <sup>4</sup>	184
Unaccompanied children	5
Individuals with a physical disability	8
Presence of shared community space	No
Presence of separate space for women/girls	No
Presence of child friendly space	No
Public lighting in the site	No
Type of landownership	Formal
Risk of eviction in next three months	Yes



## WASH

Access to potable water	Yes
<b>Number of latrines in the site:</b>	
Latrines (mixed)	0
Latrines (male)	0
Latrines (female)	0
Access to handwashing facilities	N/A



## Shelter and Non-Food Items (NFI)

<b>Most common shelter types in the site<sup>5</sup>:</b>	
1. Buul	
2. N/A	
3. N/A	
Electricity available in the site	No
Access to a NFI market	No
Average walking time to the nearest NFI market	N/A
Perceived safe access to NFI market	N/A



## Displacement

<b>Estimated number of households per displacement group:</b>	
IDPs	564
Host community/ non-displaced	0
IDP households arrived in the past 3 months	6
<b>Most common areas of origin:</b>	
First area of origin	Lower Shabelle
Second area of origin	Banadir
Third area of origin	Hiraan



## Food Security

Primary source of food	Market purchase
Food distributions	None
Access to a food market	No



## Health and Nutrition

<b>Most common health issue(s) reported in the site:</b>	
1. Malaria	
2. N/A	
3. N/A	
Access to healthcare services	No
Average walking time to the nearest health service	N/A
Women give birth in the site	No
Access to nutrition services	No
Average walking time to the nearest nutrition service	N/A
<b>Access to nutrition services:</b>	<b>No</b>



## Education

Education services available	No
Average walking time to the nearest school	N/A
<b>Education facilities available to residents in the site<sup>5</sup>:</b>	
1. N/A	
2. N/A	
3. N/A	



## Communication

<b>Three most trusted sources of information<sup>5</sup>:</b>	
1. Radio	
2. N/A	
3. N/A	
Most commonly spoken language	Somali Standard

4. More than 60 years old.  
5. Key informants could select multiple responses.





Introduction

While an estimated 2.1 million people live in displacement sites in Somalia<sup>1</sup>, existing information on exact locations and site level vulnerabilities is sparse, and existing assessments have been ad-hoc and unharmonised, resulting in low comparability and verification.

The Detailed Site Assessment (DSA) was triggered in coordination with the Camp Coordination and Camp Management (CCCM) Cluster in order to provide the humanitarian community with up-to-date information on location of internally displaced persons (IDP) sites, the conditions and capacity of the sites and the humanitarian needs of the residents.

Target locations for assessment were selected based on needs identified by the CCCM Cluster

and accessibility for data collection.

A grid pattern approach<sup>2</sup> was applied during data collection to ensure that all IDP sites in the target area were identified. In each site, two key informant (KI) interviews were conducted: one with the site manager or community leader and one with a women's representative to ensure the perspectives of different groups were captured<sup>3</sup>. KI responses were aggregated to give one response per question per site.

This factsheet presents a summary of Shabeele Site profile along with the needs and priorities of IDPs residing in the site. As the data is captured through KIs, findings should be considered indicative only.

Date assessed: **Oct - 2017**

Location map

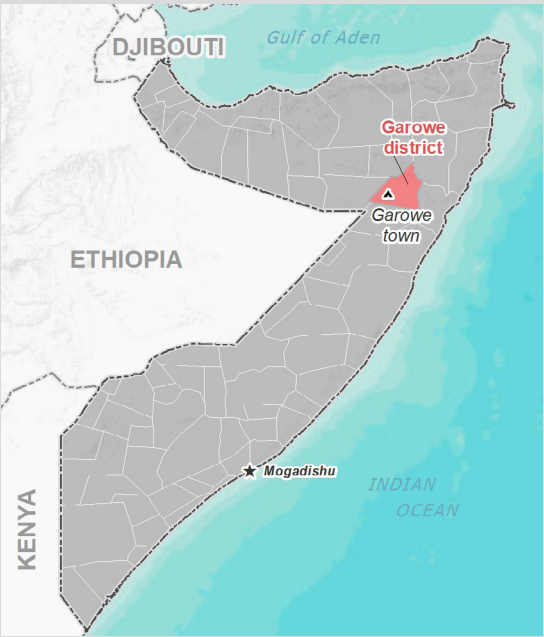

Assessed IDP sites in Garowe

Coordinates: Lat. 8.416, Long. 48.509

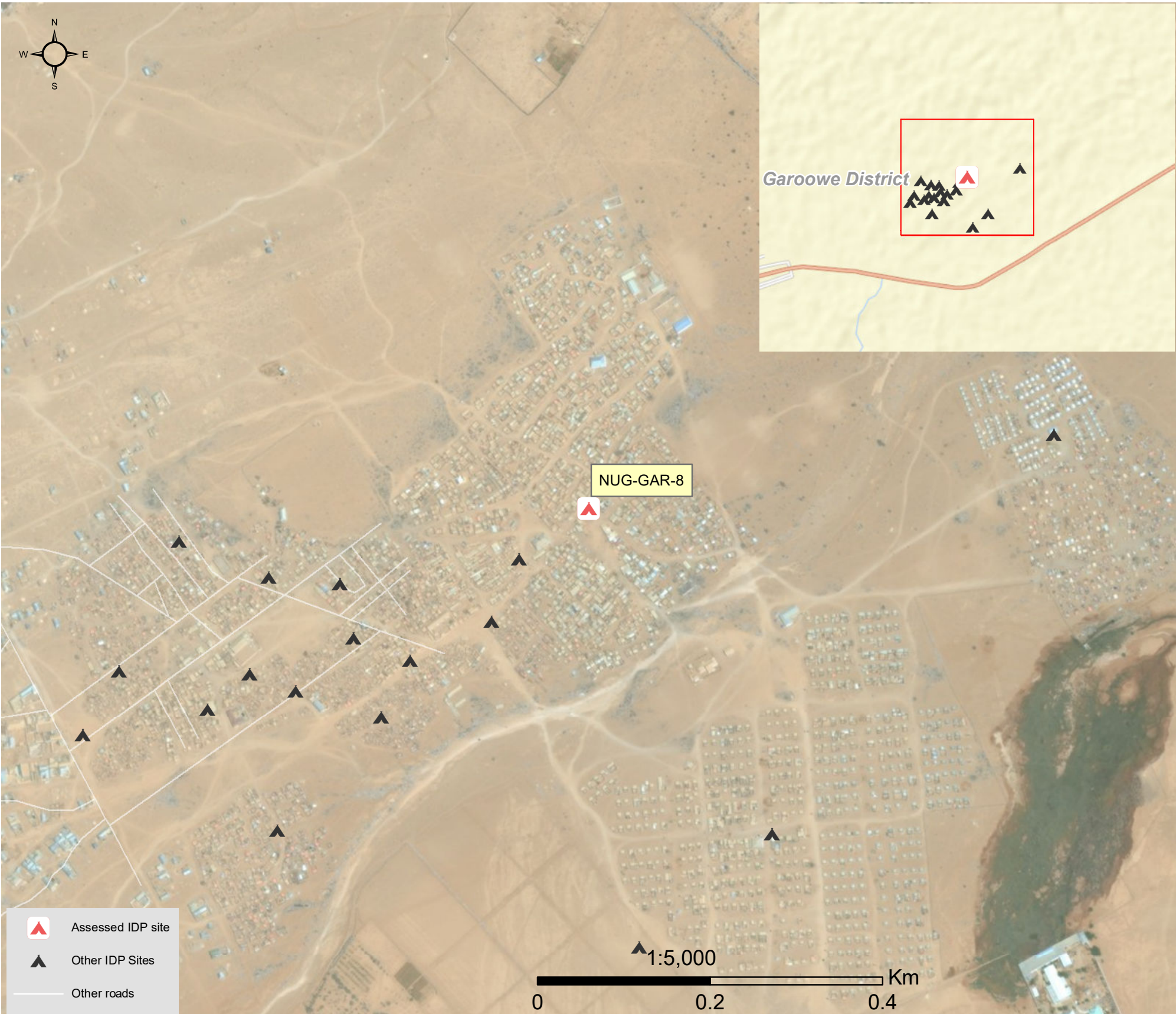

1.United Nations High Commissioner for Refugees (UNHCR): Protection & Return Monitoring Network (PRMN), September 2017

2.For each target location, the area was divided into 1km<sup>2</sup> grids. Enumerator teams then visited each grid to verify whether an IDP site was present. By visiting all grids, teams were able to determine the total number of sites in each location.

3.Where KI responses were significantly divergent, these were verified with the respective KIs with a higher reliability accorded to the response provided by the site manager or community leader.





## Site Information

Settlement type	Planned site
Estimated number of individuals	4590
Estimated number of households	765
Site capacity reached	Yes
Responsible management agency	Local authority
Date when most site residents arrived	Jul-14
Site owner	Private



## Protection

<b>Number of vulnerable households:</b>	
Female-headed households	14
Child-headed households	0
Elderly individuals <sup>4</sup>	340
Unaccompanied children	3
Individuals with a physical disability	2
Presence of shared community space	No
Presence of separate space for women/girls	No
Presence of child friendly space	No
Public lighting in the site	Yes
Type of landownership	Formal
Risk of eviction in next three months	No



## WASH

Access to potable water	Yes
<b>Number of latrines in the site:</b>	
Latrines (mixed)	0
Latrines (male)	0
Latrines (female)	0
Access to handwashing facilities	N/A



## Shelter and Non-Food Items (NFI)

<b>Most common shelter types in the site<sup>5</sup>:</b>	
1. Buul	
2. N/A	
3. N/A	
Electricity available in the site	No
Access to a NFI market	No
Average walking time to the nearest NFI market	N/A
Perceived safe access to NFI market	N/A



## Displacement

<b>Estimated number of households per displacement group:</b>	
IDPs	765
Host community/ non-displaced	0
IDP households arrived in the past 3 months	50
<b>Most common areas of origin:</b>	
First area of origin	Lower Shabelle
Second area of origin	Banadir
Third area of origin	Hiraan



## Food Security

Primary source of food	Market purchase
Food distributions	None
Access to a food market	No



## Health and Nutrition

<b>Most common health issue(s) reported in the site:</b>	
1. Malaria	
2. N/A	
3. N/A	
Access to healthcare services	No
Average walking time to the nearest health service	N/A
Women give birth in the site	Yes
Access to nutrition services	No
Average walking time to the nearest nutrition service	N/A
<b>Access to nutrition services:</b>	<b>No</b>



## Education

Education services available	No
Average walking time to the nearest school	N/A
<b>Education facilities available to residents in the site<sup>5</sup>:</b>	
1. N/A	
2. N/A	
3. N/A	



## Communication

<b>Three most trusted sources of information<sup>5</sup>:</b>	
1. Radio	
2. N/A	
3. N/A	
Most commonly spoken language	Somali Standard

4. More than 60 years old.  
5. Key informants could select multiple responses.







### Introduction

While an estimated 2.1 million people live in displacement sites in Somalia<sup>1</sup>, existing information on exact locations and site level vulnerabilities is sparse, and existing assessments have been ad-hoc and unharmonised, resulting in low comparability and verification.

The Detailed Site Assessment (DSA) was triggered in coordination with the Camp Coordination and Camp Management (CCCM) Cluster in order to provide the humanitarian community with up-to-date information on location of internally displaced persons (IDP) sites, the conditions and capacity of the sites and the humanitarian needs of the residents.

Target locations for assessment were selected based on needs identified by the CCCM Cluster

and accessibility for data collection.

A grid pattern approach<sup>2</sup> was applied during data collection to ensure that all IDP sites in the target area were identified. In each site, two key informant (KI) interviews were conducted: one with the site manager or community leader and one with a women's representative to ensure the perspectives of different groups were captured<sup>3</sup>. KI responses were aggregated to give one response per question per site.

This factsheet presents a summary of Kaam Yemen Site profile along with the needs and priorities of IDPs residing in the site. As the data is captured through KIs, findings should be considered indicative only.

Date assessed: **Oct - 2017**

### Location map

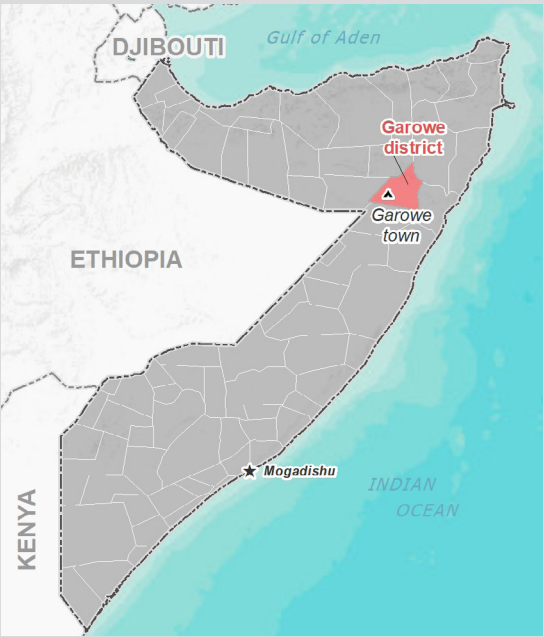

### Assessed IDP sites in Garoowe

Coordinates: Lat. 8.411, Long. 48.509

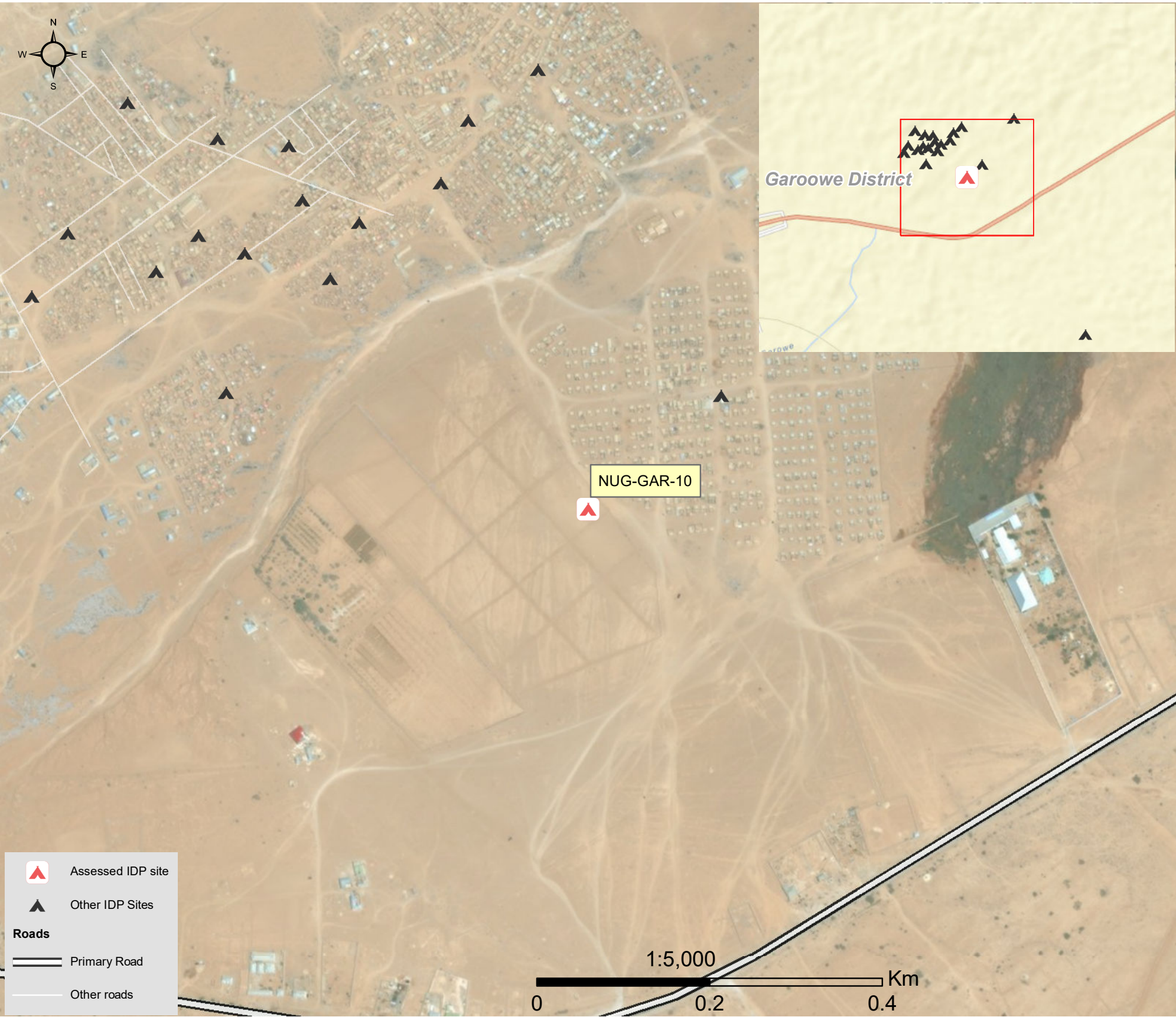

1.United Nations High Commissioner for Refugees (UNHCR): Protection & Return Monitoring Network (PRMN), September 2017

2.For each target location, the area was divided into 1km<sup>2</sup> grids. Enumerator teams then visited each grid to verify whether an IDP site was present. By visiting all grids, teams were able to determine the total number of sites in each location.

3.Where KI responses were significantly divergent, these were verified with the respective KIs with a higher reliability accorded to the response provided by the site manager or community leader.







## Site Information

Settlement type	Spontaneous site
Estimated number of individuals	900
Estimated number of households	150
Site capacity reached	Yes
Responsible management agency	Residents
Date when most site residents arrived	Sep-17
Site owner	Private



## Protection

### Number of vulnerable households:

Female-headed households	50
Child-headed households	0
Elderly individuals <sup>4</sup>	100
Unaccompanied children	0
Individuals with a physical disability	1

Presence of shared community space	No
Presence of separate space for women/girls	No
Presence of child friendly space	No
Public lighting in the site	Yes
Type of landownership	Informal
Risk of eviction in next three months	No



## WASH

Access to potable water	No
<b>Number of latrines in the site:</b>	
Latrines (mixed)	0
Latrines (male)	0
Latrines (female)	0
Access to handwashing facilities	N/A



## Shelter and Non-Food Items (NFI)

### Most common shelter types in the site<sup>5</sup>:

1. CGI
2. N/A
3. N/A

Electricity available in the site	No
Access to a NFI market	No
Average walking time to the nearest NFI market	N/A
Perceived safe access to NFI market	N/A



## Displacement

### Estimated number of households per displacement group:

IDPs	150
Host community/ non-displaced	0
IDP households arrived in the past 3 months	0

### Most common areas of origin:

First area of origin	Lower Shabelle
Second area of origin	Middle Shabelle
Third area of origin	Bay



## Food Security

Primary source of food	Market purchase
Food distributions	None
Access to a food market	No



## Health and Nutrition

### Most common health issue(s) reported in the site:

1. None
2. N/A
3. N/A

Access to healthcare services	No
Average walking time to the nearest health service	N/A
Women give birth in the site	No
Access to nutrition services	No
Average walking time to the nearest nutrition service	N/A

**Access to nutrition services:** No



## Education

Education services available	No
Average walking time to the nearest school	N/A

### Education facilities available to residents in the site<sup>5</sup>:

1. N/A
2. N/A
3. N/A



## Communication

### Three most trusted sources of information<sup>5</sup>:

1. Aid worker
2. N/A
3. N/A

Most commonly spoken language	Somali Standard
-------------------------------	-----------------

4. More than 60 years old.

5. Key informants could select multiple responses.



Introduction

While an estimated 2.1 million people live in displacement sites in Somalia<sup>1</sup>, existing information on exact locations and site level vulnerabilities is sparse, and existing assessments have been ad-hoc and unharmonised, resulting in low comparability and verification.

The Detailed Site Assessment (DSA) was triggered in coordination with the Camp Coordination and Camp Management (CCCM) Cluster in order to provide the humanitarian community with up-to-date information on location of internally displaced persons (IDP) sites, the conditions and capacity of the sites and the humanitarian needs of the residents.

Target locations for assessment were selected based on needs identified by the CCCM Cluster

and accessibility for data collection.

A grid pattern approach<sup>2</sup> was applied during data collection to ensure that all IDP sites in the target area were identified. In each site, two key informant (KI) interviews were conducted: one with the site manager or community leader and one with a women's representative to ensure the perspectives of different groups were captured<sup>3</sup>. KI responses were aggregated to give one response per question per site.

This factsheet presents a summary of Kaam Jilab 2 Site profile along with the needs and priorities of IDPs residing in the site. As the data is captured through KIs, findings should be considered indicative only.

Date assessed: **Oct - 2017**

Location map

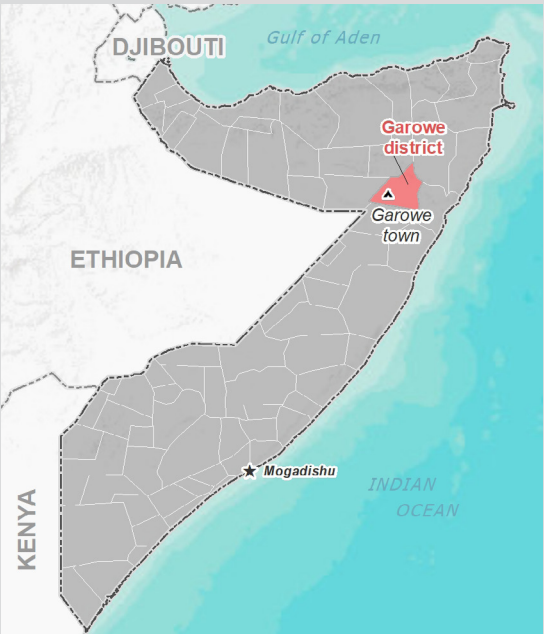

Assessed IDP sites in Garowe

Coordinates: Lat. 8.389, Long. 48.519

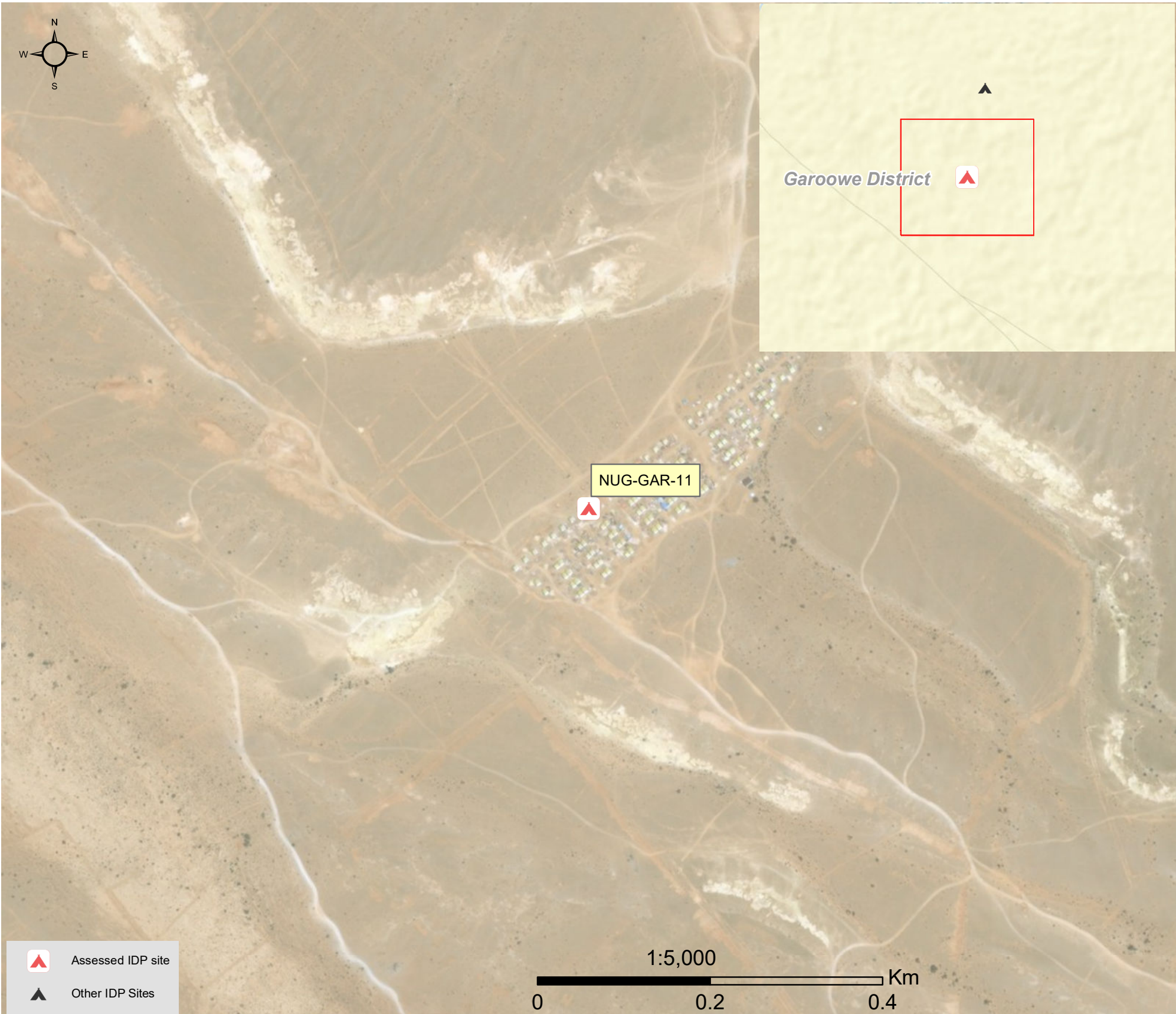

1.United Nations High Commissioner for Refugees (UNHCR): Protection & Return Monitoring Network (PRMN), September 2017

2.For each target location, the area was divided into 1km<sup>2</sup> grids. Enumerator teams then visited each grid to verify whether an IDP site was present. By visiting all grids, teams were able to determine the total number of sites in each location.

3.Where KI responses were significantly divergent, these were verified with the respective KIs with a higher reliability accorded to the response provided by the site manager or community leader.





## Site Information

Settlement type	Spontaneous site
Estimated number of individuals	1000
Estimated number of households	250
Site capacity reached	Yes
Responsible management agency	Residents
Date when most site residents arrived	Feb-16
Site owner	Local authority



## Protection

### Number of vulnerable households:

Female-headed households	40
Child-headed households	0
Elderly individuals <sup>4</sup>	50
Unaccompanied children	0
Individuals with a physical disability	2
Presence of shared community space	No
Presence of separate space for women/girls	No
Presence of child friendly space	No
Public lighting in the site	Yes
Type of landownership	Formal
Risk of eviction in next three months	No



## WASH

Access to potable water	Yes
Number of latrines in the site:	
Latrines (mixed)	40
Latrines (male)	0
Latrines (female)	0
Access to handwashing facilities	Yes



## Shelter and Non-Food Items (NFI)

### Most common shelter types in the site<sup>5</sup>:

1. Stone	
2. N/A	
3. N/A	
Electricity available in the site	No
Access to a NFI market	No
Average walking time to the nearest NFI market	N/A
Perceived safe access to NFI market	N/A



## Displacement

### Estimated number of households per displacement group:

IDPs	250
Host community/ non-displaced	0
IDP households arrived in the past 3 months	50

### Most common areas of origin:

First area of origin	Middle Shabelle
Second area of origin	Middle Juba
Third area of origin	Lower Juba



## Food Security

Primary source of food	Market purchase
Food distributions	None
Access to a food market	No



## Health and Nutrition

### Most common health issue(s) reported in the site:

1. AWD / Cholera
2. N/A
3. N/A

Access to healthcare services	No
Average walking time to the nearest health service	N/A
Women give birth in the site	Yes
Access to nutrition services	No
Average walking time to the nearest nutrition service	N/A

Access to nutrition services: No



## Education

Education services available	No
Average walking time to the nearest school	N/A

### Education facilities available to residents in the site<sup>5</sup>:

1. N/A
2. N/A
3. N/A



## Communication

### Three most trusted sources of information<sup>5</sup>:

1. TV
2. Radio
3. N/A

Most commonly spoken language	Somali Standard
-------------------------------	-----------------

4.More than 60 years old.

5.Key informants could select multiple responses.





Introduction

While an estimated 2.1 million people live in displacement sites in Somalia<sup>1</sup>, existing information on exact locations and site level vulnerabilities is sparse, and existing assessments have been ad-hoc and unharmonised, resulting in low comparability and verification.

The Detailed Site Assessment (DSA) was triggered in coordination with the Camp Coordination and Camp Management (CCCM) Cluster in order to provide the humanitarian community with up-to-date information on location of internally displaced persons (IDP) sites, the conditions and capacity of the sites and the humanitarian needs of the residents.

Target locations for assessment were selected based on needs identified by the CCCM Cluster

and accessibility for data collection.

A grid pattern approach<sup>2</sup> was applied during data collection to ensure that all IDP sites in the target area were identified. In each site, two key informant (KI) interviews were conducted: one with the site manager or community leader and one with a women's representative to ensure the perspectives of different groups were captured<sup>3</sup>. KI responses were aggregated to give one response per question per site.

This factsheet presents a summary of Kaam Alkhayraad Site profile along with the needs and priorities of IDPs residing in the site. As the data is captured through KIs, findings should be considered indicative only.

Date assessed: **Oct - 2017**

Location map

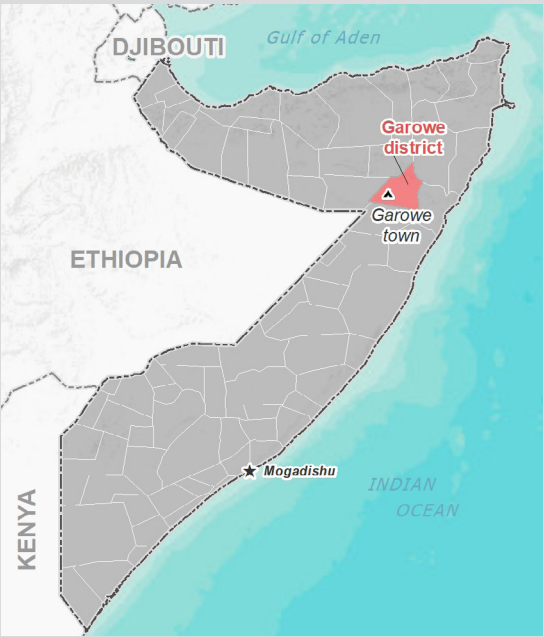

Assessed IDP sites in Garoowe

Coordinates: Lat. 8.413, Long. 48.504

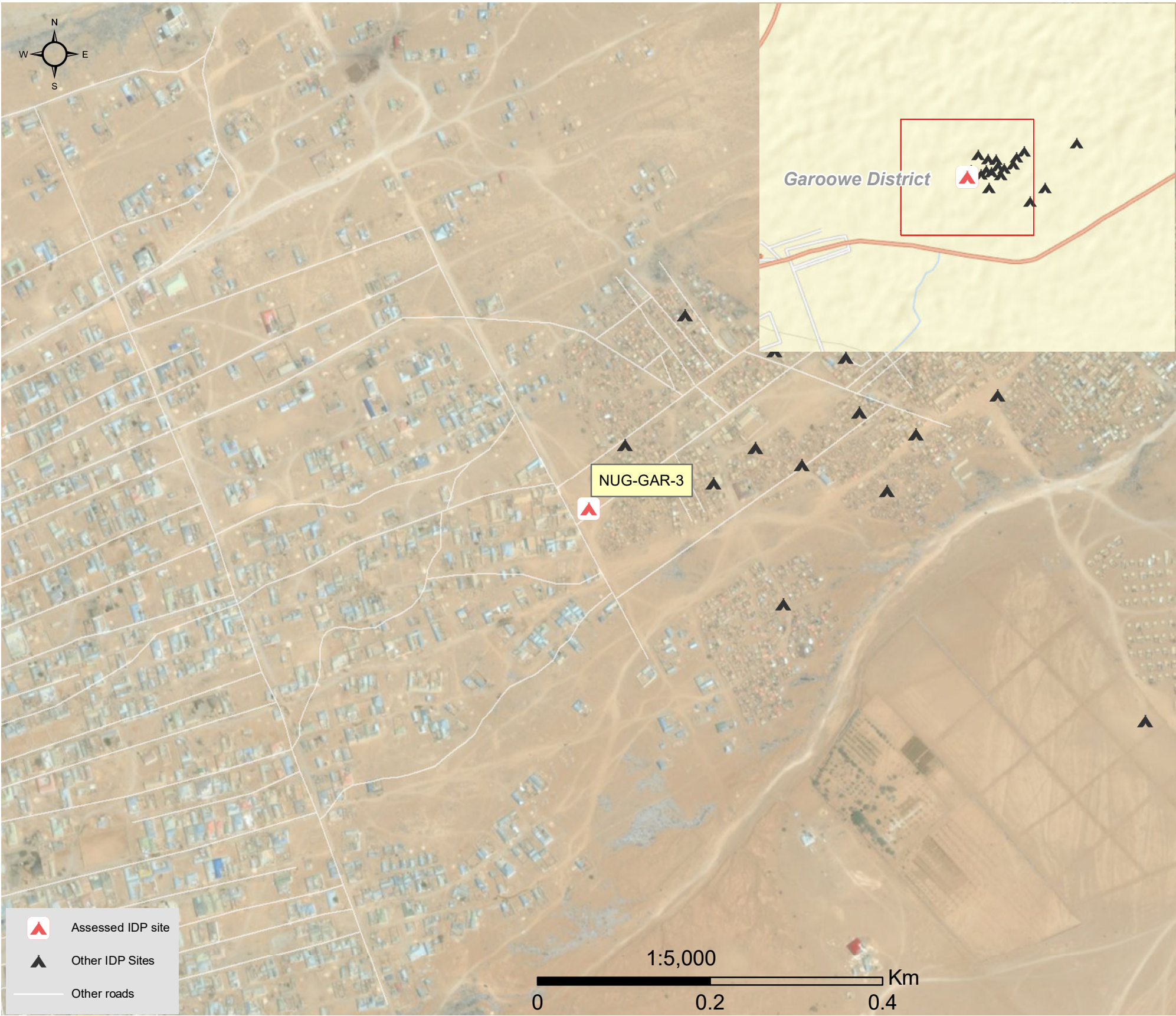

1.United Nations High Commissioner for Refugees (UNHCR): Protection & Return Monitoring Network (PRMN), September 2017

2.For each target location, the area was divided into 1km<sup>2</sup> grids. Enumerator teams then visited each grid to verify whether an IDP site was present. By visiting all grids, teams were able to determine the total number of sites in each location.

3.Where KI responses were significantly divergent, these were verified with the respective KIs with a higher reliability accorded to the response provided by the site manager or community leader.







## Site Information

Settlement type	Spontaneous site
Estimated number of individuals	222
Estimated number of households	37
Site capacity reached	Yes
Responsible management agency	Residents
Date when most site residents arrived	May-11
Site owner	Private



## Protection

<b>Number of vulnerable households:</b>	
Female-headed households	20
Child-headed households	0
Elderly individuals <sup>4</sup>	42
Unaccompanied children	0
Individuals with a physical disability	0
Presence of shared community space	No
Presence of separate space for women/girls	No
Presence of child friendly space	No
Public lighting in the site	No
Type of landownership	Formal
Risk of eviction in next three months	No



## WASH

Access to potable water	Yes
<b>Number of latrines in the site:</b>	
Latrines (mixed)	5
Latrines (male)	0
Latrines (female)	0
Access to handwashing facilities	Yes



## Shelter and Non-Food Items (NFIs)

<b>Most common shelter types in the site<sup>5</sup>:</b>	
1. Timber and plastic sheet	
2. N/A	
3. N/A	
Electricity available in the site	No
Access to a NFI market	No
Average walking time to the nearest NFI market	N/A
Perceived safe access to NFI market	N/A



## Displacement

<b>Estimated number of households per displacement group:</b>	
IDPs	37
Host community/ non-displaced	0
IDP households arrived in the past 3 months	0
<b>Most common areas of origin:</b>	
First area of origin	Nugaal
Second area of origin	Banadir
Third area of origin	Middle Shabelle



## Food Security

Primary source of food	Market purchase
Food distributions	None
Access to a food market	No



## Health and Nutrition

<b>Most common health issue(s) reported in the site:</b>	
1. None	
2. N/A	
3. N/A	
Access to healthcare services	No
Average walking time to the nearest health service	N/A
Women give birth in the site	Yes
Access to nutrition services	No
Average walking time to the nearest nutrition service	N/A
<b>Access to nutrition services:</b>	<b>No</b>



## Education

Education services available	No
Average walking time to the nearest school	N/A
<b>Education facilities available to residents in the site<sup>5</sup>:</b>	
1. N/A	
2. N/A	
3. N/A	



## Communication

<b>Three most trusted sources of information<sup>5</sup>:</b>	
1. TV	
2. Radio	
3. N/A	
Most commonly spoken language	Somali Standard

4.More than 60 years old.

5.Key informants could select multiple responses.





Introduction

While an estimated 2.1 million people live in displacement sites in Somalia<sup>1</sup>, existing information on exact locations and site level vulnerabilities is sparse, and existing assessments have been ad-hoc and unharmonised, resulting in low comparability and verification.

The Detailed Site Assessment (DSA) was triggered in coordination with the Camp Coordination and Camp Management (CCCM) Cluster in order to provide the humanitarian community with up-to-date information on location of internally displaced persons (IDP) sites, the conditions and capacity of the sites and the humanitarian needs of the residents.

Target locations for assessment were selected based on needs identified by the CCCM Cluster

and accessibility for data collection.

A grid pattern approach<sup>2</sup> was applied during data collection to ensure that all IDP sites in the target area were identified. In each site, two key informant (KI) interviews were conducted: one with the site manager or community leader and one with a women's representative to ensure the perspectives of different groups were captured<sup>3</sup>. KI responses were aggregated to give one response per question per site.

This factsheet presents a summary of Kaam.Tawakal Site profile along with the needs and priorities of IDPs residing in the site. As the data is captured through KIs, findings should be considered indicative only.

Date assessed: **Oct - 2017**

Location map

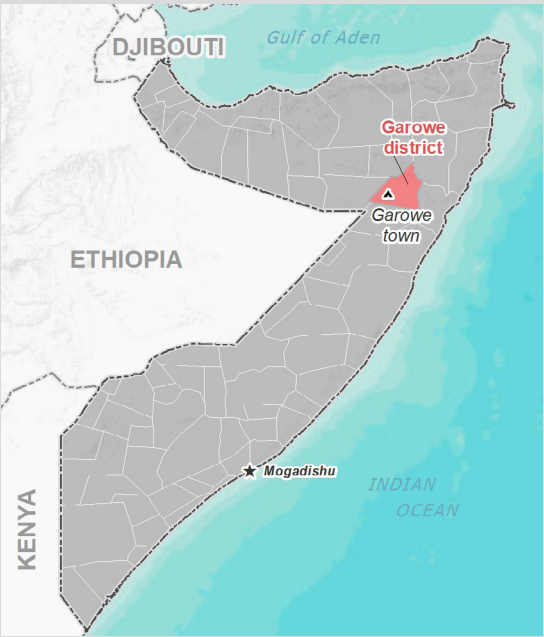

Assessed IDP sites in Garoowe

Coordinates: Lat. 8.414, Long. 48.505

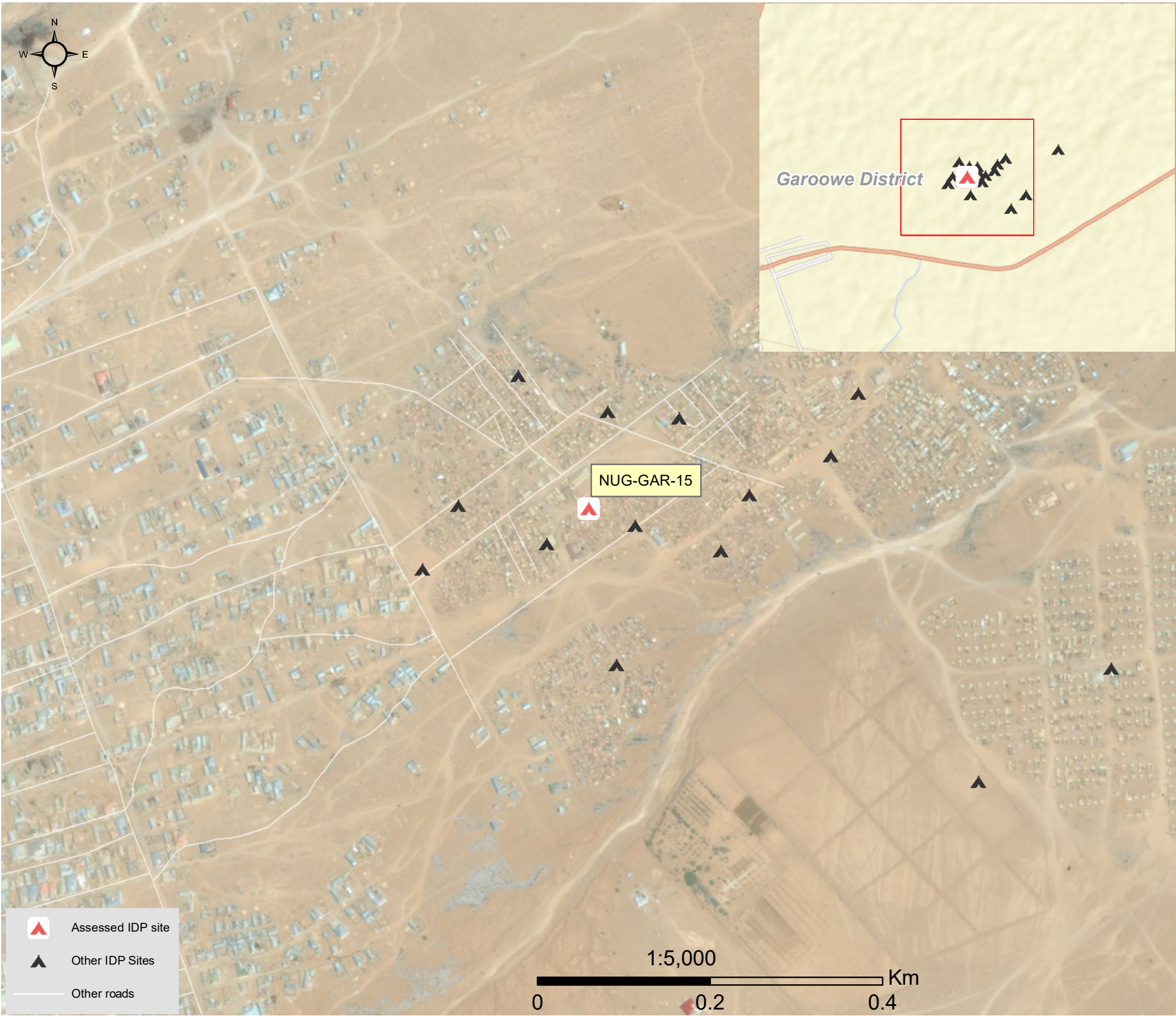

1.United Nations High Commissioner for Refugees (UNHCR): Protection & Return Monitoring Network (PRMN), September 2017

2.For each target location, the area was divided into 1km<sup>2</sup> grids. Enumerator teams then visited each grid to verify whether an IDP site was present. By visiting all grids, teams were able to determine the total number of sites in each location.

3.Where KI responses were significantly divergent, these were verified with the respective KIs with a higher reliability accorded to the response provided by the site manager or community leader.





## Site Information

Settlement type	Spontaneous site
Estimated number of individuals	1200
Estimated number of households	600
Site capacity reached	Yes
Responsible management agency	Residents
Date when most site residents arrived	Jun-10
Site owner	Private



## Protection

### Number of vulnerable households:

Female-headed households	20
Child-headed households	0
Elderly individuals <sup>4</sup>	400
Unaccompanied children	0
Individuals with a physical disability	6

Presence of shared community space	No
Presence of separate space for women/girls	Yes
Presence of child friendly space	No
Public lighting in the site	Yes
Type of landownership	Informal
Risk of eviction in next three months	Yes



## WASH

Access to potable water	Yes
<b>Number of latrines in the site:</b>	
Latrines (mixed)	2
Latrines (male)	0
Latrines (female)	0
Access to handwashing facilities	Yes



## Shelter and Non-Food Items (NFI)

### Most common shelter types in the site<sup>5</sup>:

1. Timber and plastic sheet	
2. N/A	
3. N/A	
Electricity available in the site	No
Access to a NFI market	No
Average walking time to the nearest NFI market	N/A
Perceived safe access to NFI market	N/A



## Displacement

### Estimated number of households per displacement group:

IDPs	600
Host community/ non-displaced	0
IDP households arrived in the past 3 months	0

### Most common areas of origin:

First area of origin	Bari
Second area of origin	Middle Juba
Third area of origin	Nugaal



## Food Security

Primary source of food	Market purchase
Food distributions	None
Access to a food market	No



## Health and Nutrition

### Most common health issue(s) reported in the site:

1. AWD / Cholera
2. Malaria
3. N/A

Access to healthcare services	No
Average walking time to the nearest health service	N/A
Women give birth in the site	No
Access to nutrition services	No
Average walking time to the nearest nutrition service	N/A

**Access to nutrition services:** No



## Education

Education services available	No
Average walking time to the nearest school	N/A

### Education facilities available to residents in the site<sup>5</sup>:

1. N/A
2. N/A
3. N/A



## Communication

### Three most trusted sources of information<sup>5</sup>:

1. TV
2. Radio
3. N/A

Most commonly spoken language	Somali Standard
-------------------------------	-----------------

4.More than 60 years old.

5.Key informants could select multiple responses.



Introduction

While an estimated 2.1 million people live in displacement sites in Somalia<sup>1</sup>, existing information on exact locations and site level vulnerabilities is sparse, and existing assessments have been ad-hoc and unharmonised, resulting in low comparability and verification.

The Detailed Site Assessment (DSA) was triggered in coordination with the Camp Coordination and Camp Management (CCCM) Cluster in order to provide the humanitarian community with up-to-date information on location of internally displaced persons (IDP) sites, the conditions and capacity of the sites and the humanitarian needs of the residents.

Target locations for assessment were selected based on needs identified by the CCCM Cluster

and accessibility for data collection.

A grid pattern approach<sup>2</sup> was applied during data collection to ensure that all IDP sites in the target area were identified. In each site, two key informant (KI) interviews were conducted: one with the site manager or community leader and one with a women's representative to ensure the perspectives of different groups were captured<sup>3</sup>. KI responses were aggregated to give one response per question per site.

This factsheet presents a summary of Hiiraan Site profile along with the needs and priorities of IDPs residing in the site. As the data is captured through KIs, findings should be considered indicative only.

Date assessed: **Oct - 2017**

Location map

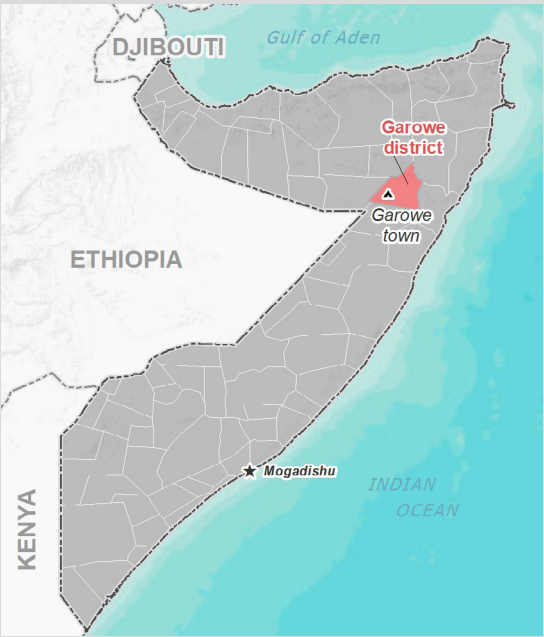

Assessed IDP sites in Garowe

Coordinates: Lat. 8.415, Long. 48.506

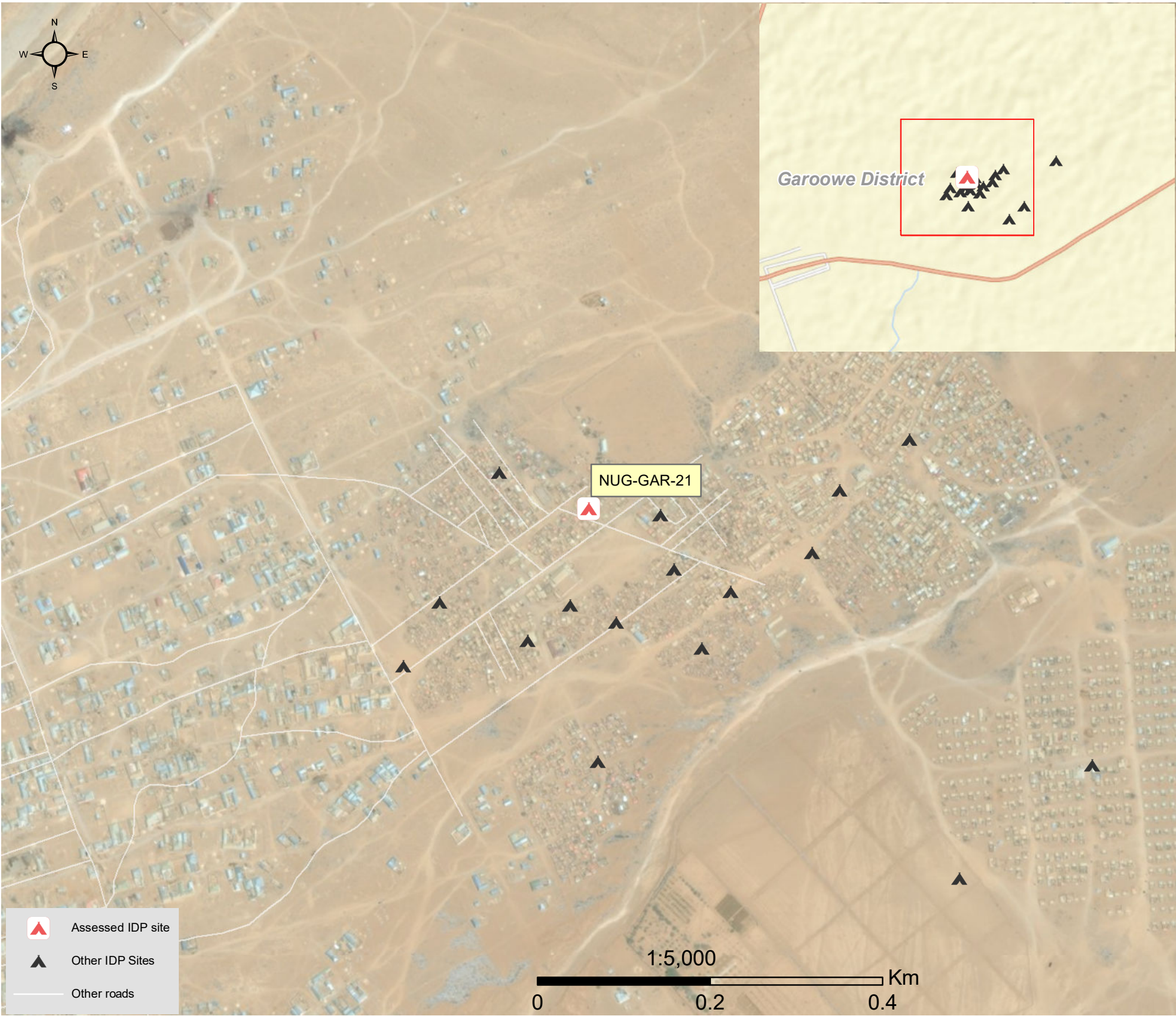

1.United Nations High Commissioner for Refugees (UNHCR): Protection & Return Monitoring Network (PRMN), September 2017

2.For each target location, the area was divided into 1km<sup>2</sup> grids. Enumerator teams then visited each grid to verify whether an IDP site was present. By visiting all grids, teams were able to determine the total number of sites in each location.

3.Where KI responses were significantly divergent, these were verified with the respective KIs with a higher reliability accorded to the response provided by the site manager or community leader.





## Site Information

Settlement type	Spontaneous site
Estimated number of individuals	828
Estimated number of households	138
Site capacity reached	Yes
Responsible management agency	Residents
Date when most site residents arrived	Feb-14
Site owner	Private



## Protection

<b>Number of vulnerable households:</b>	
Female-headed households	10
Child-headed households	2
Elderly individuals <sup>4</sup>	128
Unaccompanied children	5
Individuals with a physical disability	3
Presence of shared community space	No
Presence of separate space for women/girls	No
Presence of child friendly space	No
Public lighting in the site	No
Type of landownership	None
Risk of eviction in next three months	No



## WASH

Access to potable water	Yes
<b>Number of latrines in the site:</b>	
Latrines (mixed)	8
Latrines (male)	0
Latrines (female)	0
Access to handwashing facilities	No



## Shelter and Non-Food Items (NFI)

<b>Most common shelter types in the site<sup>5</sup>:</b>	
1. Buul	
2. Tent	
3. Timber and plastic sheet	
Electricity available in the site	No
Access to a NFI market	No
Average walking time to the nearest NFI market	N/A
Perceived safe access to NFI market	N/A



## Displacement

<b>Estimated number of households per displacement group:</b>	
IDPs	138
Host community/ non-displaced	0
IDP households arrived in the past 3 months	12
<b>Most common areas of origin:</b>	
First area of origin	Hiraan
Second area of origin	Lower Shabelle
Third area of origin	Lower Juba



## Food Security

Primary source of food	Household production
Food distributions	None
Access to a food market	No



## Health and Nutrition

<b>Most common health issue(s) reported in the site:</b>	
1. Malaria	
2. Other	
3. N/A	
Access to healthcare services	No
Average walking time to the nearest health service	N/A
Women give birth in the site	Yes
Access to nutrition services	No
Average walking time to the nearest nutrition service	N/A
<b>Access to nutrition services:</b>	<b>No</b>



## Education

Education services available	No
Average walking time to the nearest school	N/A
<b>Education facilities available to residents in the site<sup>5</sup>:</b>	
1. N/A	
2. N/A	
3. N/A	



## Communication

<b>Three most trusted sources of information<sup>5</sup>:</b>	
1. TV	
2. Community leader	
3. Radio	
Most commonly spoken language	Somali Standard

4.More than 60 years old.

5.Key informants could select multiple responses.





Introduction

While an estimated 2.1 million people live in displacement sites in Somalia<sup>1</sup>, existing information on exact locations and site level vulnerabilities is sparse, and existing assessments have been ad-hoc and unharmonised, resulting in low comparability and verification.

The Detailed Site Assessment (DSA) was triggered in coordination with the Camp Coordination and Camp Management (CCCM) Cluster in order to provide the humanitarian community with up-to-date information on location of internally displaced persons (IDP) sites, the conditions and capacity of the sites and the humanitarian needs of the residents.

Target locations for assessment were selected based on needs identified by the CCCM Cluster

and accessibility for data collection.

A grid pattern approach<sup>2</sup> was applied during data collection to ensure that all IDP sites in the target area were identified. In each site, two key informant (KI) interviews were conducted: one with the site manager or community leader and one with a women's representative to ensure the perspectives of different groups were captured<sup>3</sup>. KI responses were aggregated to give one response per question per site.

This factsheet presents a summary of Waaberi Site profile along with the needs and priorities of IDPs residing in the site. As the data is captured through KIs, findings should be considered indicative only.

Date assessed: **Oct - 2017**

Location map

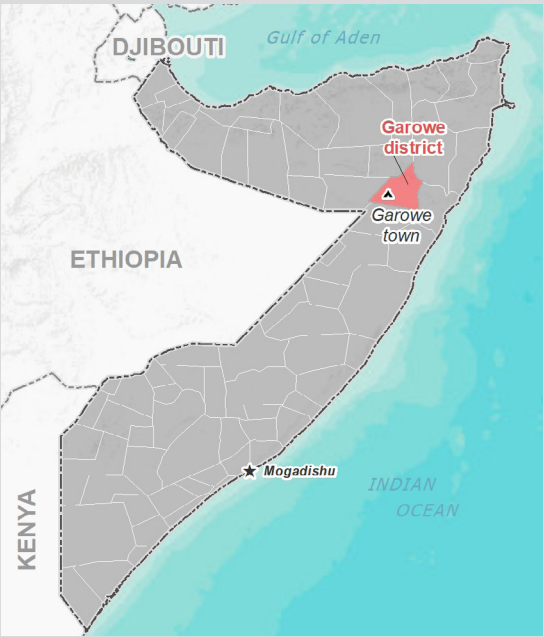

Assessed IDP sites in Garoowe

Coordinates: Lat. 8.415, Long. 48.505

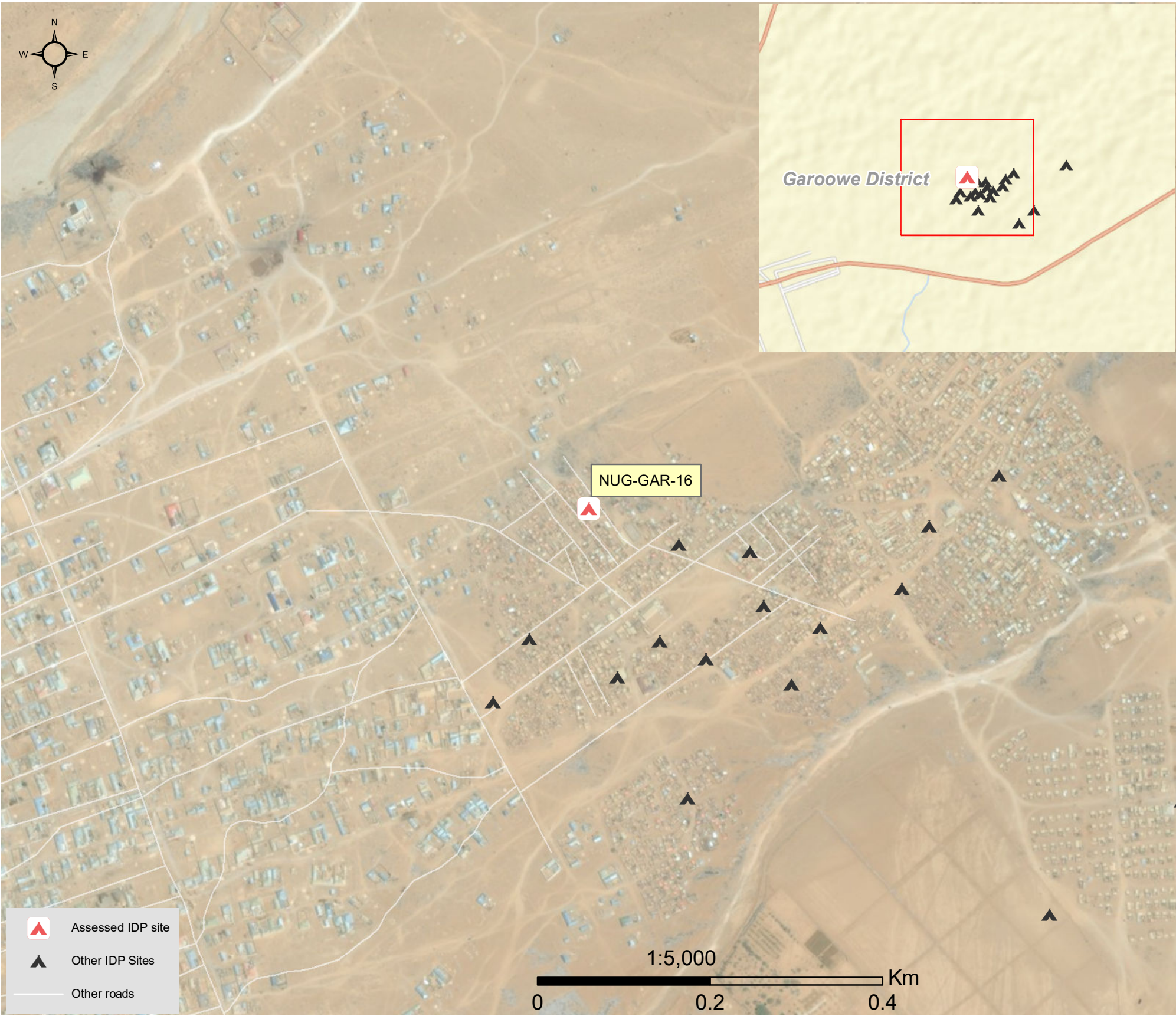

1.United Nations High Commissioner for Refugees (UNHCR): Protection & Return Monitoring Network (PRMN), September 2017

2.For each target location, the area was divided into 1km<sup>2</sup> grids. Enumerator teams then visited each grid to verify whether an IDP site was present. By visiting all grids, teams were able to determine the total number of sites in each location.

3.Where KI responses were significantly divergent, these were verified with the respective KIs with a higher reliability accorded to the response provided by the site manager or community leader.







## Site Information

Settlement type	Spontaneous site
Estimated number of individuals	1500
Estimated number of households	250
Site capacity reached	Yes
Responsible management agency	Residents
Date when most site residents arrived	Apr-10
Site owner	Private



## Protection

<b>Number of vulnerable households:</b>	
Female-headed households	15
Child-headed households	0
Elderly individuals <sup>4</sup>	350
Unaccompanied children	0
Individuals with a physical disability	2
Presence of shared community space	No
Presence of separate space for women/girls	No
Presence of child friendly space	No
Public lighting in the site	No
Type of landownership	None
Risk of eviction in next three months	Yes



## WASH

Access to potable water	Yes
<b>Number of latrines in the site:</b>	
Latrines (mixed)	23
Latrines (male)	0
Latrines (female)	0
Access to handwashing facilities	No



## Shelter and Non-Food Items (NFIs)

<b>Most common shelter types in the site<sup>5</sup>:</b>	
1. Buul	
2. Tent	
3. Timber and plastic sheet	
Electricity available in the site	No
Access to a NFI market	No
Average walking time to the nearest NFI market	N/A
Perceived safe access to NFI market	N/A



## Displacement

<b>Estimated number of households per displacement group:</b>	
IDPs	250
Host community/ non-displaced	0
IDP households arrived in the past 3 months	0
<b>Most common areas of origin:</b>	
First area of origin	Banadir
Second area of origin	Lower Juba
Third area of origin	Bakool



## Food Security

Primary source of food	Household production
Food distributions	None
Access to a food market	No



## Health and Nutrition

<b>Most common health issue(s) reported in the site:</b>	
1. Malaria	
2. N/A	
3. N/A	
Access to healthcare services	No
Average walking time to the nearest health service	N/A
Women give birth in the site	Yes
Access to nutrition services	No
Average walking time to the nearest nutrition service	N/A
<b>Access to nutrition services:</b>	<b>No</b>



## Education

Education services available	No
Average walking time to the nearest school	N/A
<b>Education facilities available to residents in the site<sup>5</sup>:</b>	
1. N/A	
2. N/A	
3. N/A	



## Communication

<b>Three most trusted sources of information<sup>5</sup>:</b>	
1. TV	
2. Community leader	
3. Radio	
Most commonly spoken language	Somali Standard

4.More than 60 years old.

5.Key informants could select multiple responses.





Introduction

While an estimated 2.1 million people live in displacement sites in Somalia<sup>1</sup>, existing information on exact locations and site level vulnerabilities is sparse, and existing assessments have been ad-hoc and unharmonised, resulting in low comparability and verification.

The Detailed Site Assessment (DSA) was triggered in coordination with the Camp Coordination and Camp Management (CCCM) Cluster in order to provide the humanitarian community with up-to-date information on location of internally displaced persons (IDP) sites, the conditions and capacity of the sites and the humanitarian needs of the residents.

Target locations for assessment were selected based on needs identified by the CCCM Cluster

and accessibility for data collection.

A grid pattern approach<sup>2</sup> was applied during data collection to ensure that all IDP sites in the target area were identified. In each site, two key informant (KI) interviews were conducted: one with the site manager or community leader and one with a women's representative to ensure the perspectives of different groups were captured<sup>3</sup>. KI responses were aggregated to give one response per question per site.

This factsheet presents a summary of Lafo Barkato Site profile along with the needs and priorities of IDPs residing in the site. As the data is captured through KIs, findings should be considered indicative only.

Date assessed: **Oct - 2017**

Location map

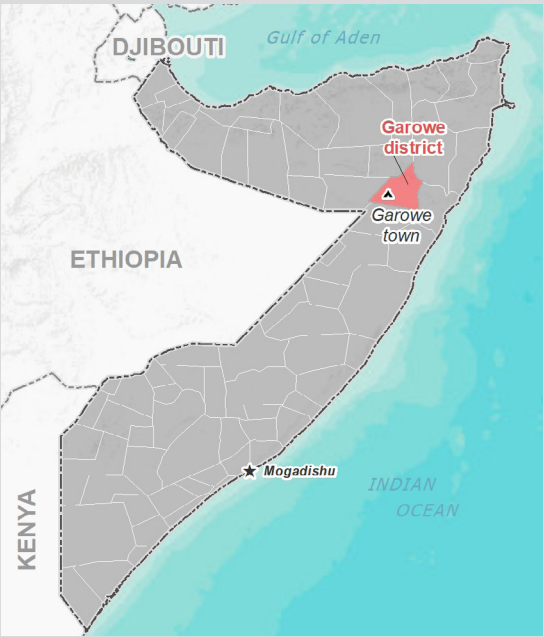

Assessed IDP sites in Garowe

Coordinates: Lat. 8.414, Long. 48.506

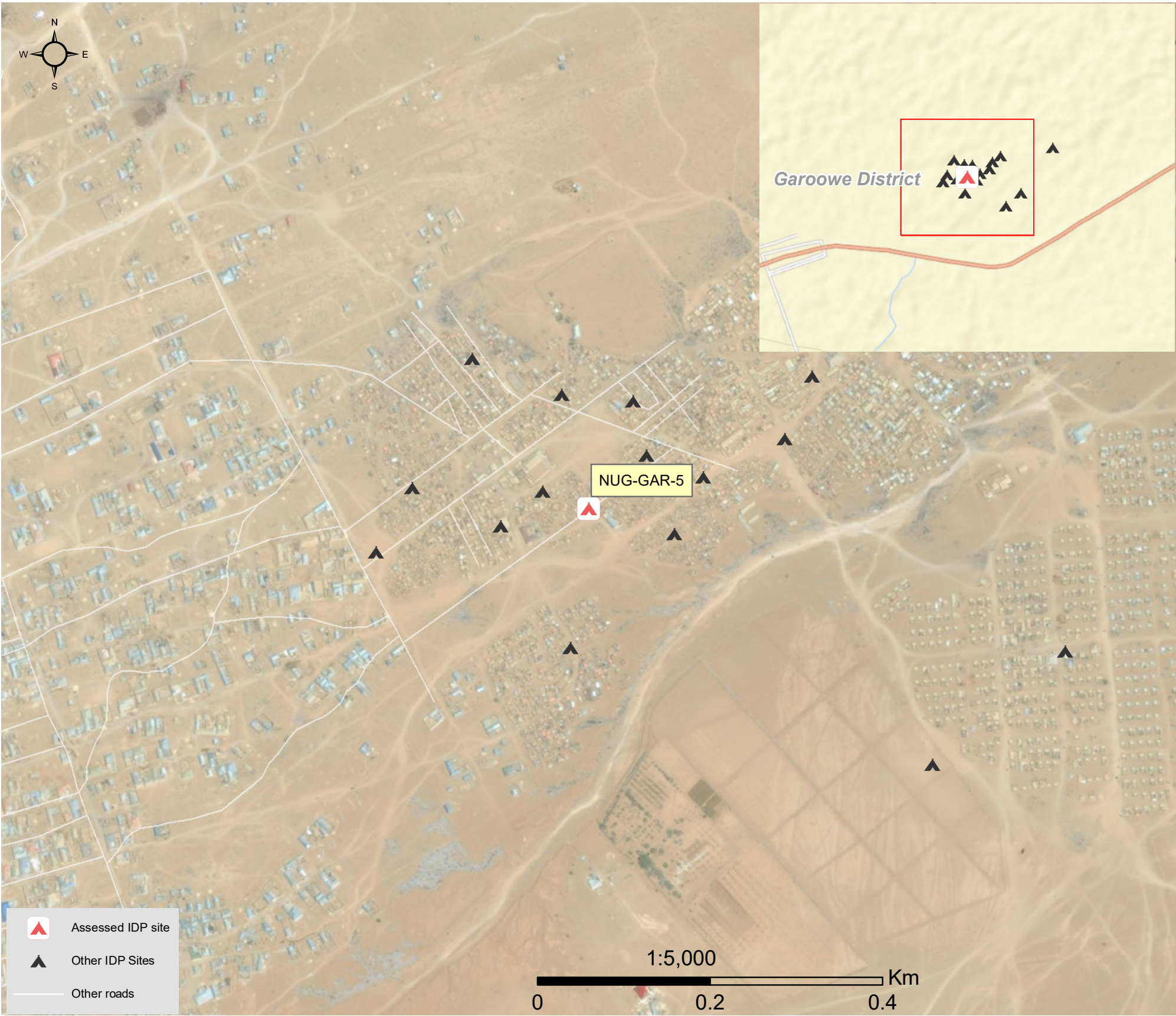

1.United Nations High Commissioner for Refugees (UNHCR): Protection & Return Monitoring Network (PRMN), September 2017

2.For each target location, the area was divided into 1km<sup>2</sup> grids. Enumerator teams then visited each grid to verify whether an IDP site was present. By visiting all grids, teams were able to determine the total number of sites in each location.

3.Where KI responses were significantly divergent, these were verified with the respective KIs with a higher reliability accorded to the response provided by the site manager or community leader.







## Site Information

Settlement type	Spontaneous site
Estimated number of individuals	900
Estimated number of households	150
Site capacity reached	Yes
Responsible management agency	No management
Date when most site residents arrived	May-11
Site owner	Private



## Protection

### Number of vulnerable households:

Female-headed households	50
Child-headed households	0
Elderly individuals <sup>4</sup>	130
Unaccompanied children	0
Individuals with a physical disability	10

Presence of shared community space	No
Presence of separate space for women/girls	No
Presence of child friendly space	No
Public lighting in the site	No
Type of landownership	None
Risk of eviction in next three months	Yes



## WASH

Access to potable water	Yes
<b>Number of latrines in the site:</b>	
Latrines (mixed)	10
Latrines (male)	0
Latrines (female)	0
Access to handwashing facilities	Yes



## Shelter and Non-Food Items (NFI)

### Most common shelter types in the site<sup>5</sup>:

1. Buul	
2. Tent	
3. Timber and plastic sheet	
Electricity available in the site	No
Access to a NFI market	No
Average walking time to the nearest NFI market	N/A
Perceived safe access to NFI market	N/A



## Displacement

### Estimated number of households per displacement group:

IDPs	150
Host community/ non-displaced	0
IDP households arrived in the past 3 months	0

### Most common areas of origin:

First area of origin	Banadir
Second area of origin	Lower Juba
Third area of origin	Lower Shabelle



## Food Security

Primary source of food	Household production
Food distributions	None
Access to a food market	No



## Health and Nutrition

### Most common health issue(s) reported in the site:

1. Malaria
2. N/A
3. N/A

Access to healthcare services	No
Average walking time to the nearest health service	N/A
Women give birth in the site	Yes
Access to nutrition services	No
Average walking time to the nearest nutrition service	N/A

**Access to nutrition services:** No



## Education

Education services available	No
Average walking time to the nearest school	N/A

### Education facilities available to residents in the site<sup>5</sup>:

1. N/A
2. N/A
3. N/A



## Communication

### Three most trusted sources of information<sup>5</sup>:

1. TV
2. Community leader
3. Radio

Most commonly spoken language	Somali Standard
-------------------------------	-----------------

4.More than 60 years old.

5.Key informants could select multiple responses.





Introduction

While an estimated 2.1 million people live in displacement sites in Somalia<sup>1</sup>, existing information on exact locations and site level vulnerabilities is sparse, and existing assessments have been ad-hoc and unharmonised, resulting in low comparability and verification.

The Detailed Site Assessment (DSA) was triggered in coordination with the Camp Coordination and Camp Management (CCCM) Cluster in order to provide the humanitarian community with up-to-date information on location of internally displaced persons (IDP) sites, the conditions and capacity of the sites and the humanitarian needs of the residents.

Target locations for assessment were selected based on needs identified by the CCCM Cluster

and accessibility for data collection.

A grid pattern approach<sup>2</sup> was applied during data collection to ensure that all IDP sites in the target area were identified. In each site, two key informant (KI) interviews were conducted: one with the site manager or community leader and one with a women's representative to ensure the perspectives of different groups were captured<sup>3</sup>. KI responses were aggregated to give one response per question per site.

This factsheet presents a summary of Kaam Marka Site profile along with the needs and priorities of IDPs residing in the site. As the data is captured through KIs, findings should be considered indicative only.

Date assessed: **Oct - 2017**

Location map

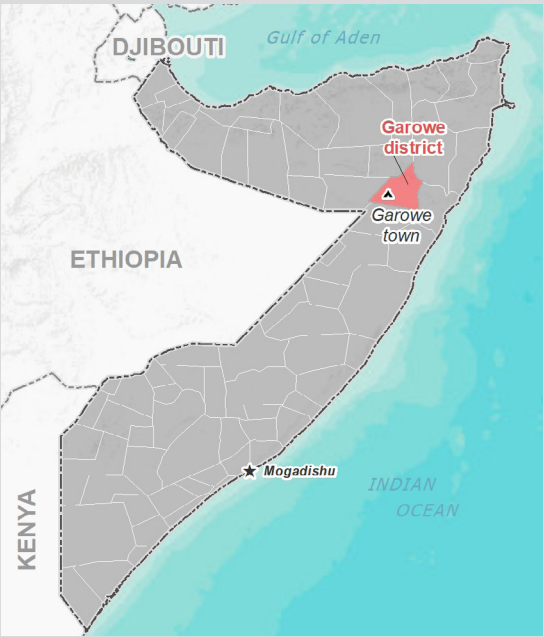

Assessed IDP sites in Garoowe

Coordinates: Lat. 8.414, Long. 48.504

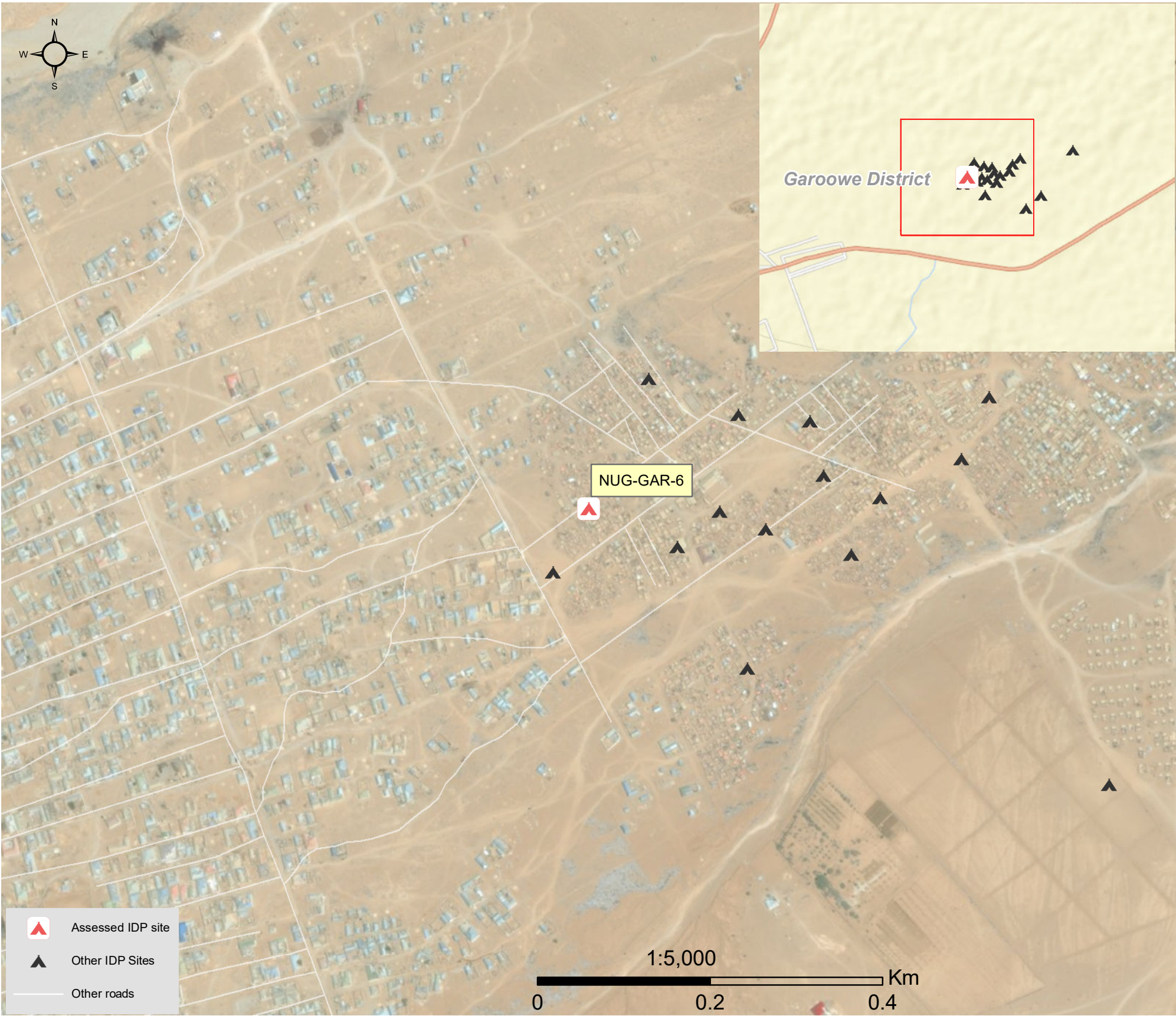

1.United Nations High Commissioner for Refugees (UNHCR): Protection & Return Monitoring Network (PRMN), September 2017

2.For each target location, the area was divided into 1km<sup>2</sup> grids. Enumerator teams then visited each grid to verify whether an IDP site was present. By visiting all grids, teams were able to determine the total number of sites in each location.

3.Where KI responses were significantly divergent, these were verified with the respective KIs with a higher reliability accorded to the response provided by the site manager or community leader.







## Site Information

Settlement type	Planned site
Estimated number of individuals	945
Estimated number of households	135
Site capacity reached	Yes
Responsible management agency	Local authority
Date when most site residents arrived	Aug-12
Site owner	Private



## Protection

### Number of vulnerable households:

Female-headed households	20
Child-headed households	0
Elderly individuals <sup>4</sup>	145
Unaccompanied children	0
Individuals with a physical disability	6

Presence of shared community space	No
Presence of separate space for women/girls	No
Presence of child friendly space	No
Public lighting in the site	No
Type of landownership	Formal
Risk of eviction in next three months	No



## WASH

Access to potable water	No
<b>Number of latrines in the site:</b>	
Latrines (mixed)	3
Latrines (male)	0
Latrines (female)	2
Access to handwashing facilities	No



## Shelter and Non-Food Items (NFI)

### Most common shelter types in the site<sup>5</sup>:

1. Buul	
2. N/A	
3. N/A	
Electricity available in the site	No
Access to a NFI market	No
Average walking time to the nearest NFI market	N/A
Perceived safe access to NFI market	N/A



## Displacement

### Estimated number of households per displacement group:

IDPs	100
Host community/ non-displaced	35
IDP households arrived in the past 3 months	0

### Most common areas of origin:

First area of origin	Banadir
Second area of origin	Bakool
Third area of origin	Bay



## Food Security

Primary source of food	Household production
Food distributions	None
Access to a food market	No



## Health and Nutrition

### Most common health issue(s) reported in the site:

1. None
2. N/A
3. N/A

Access to healthcare services	No
Average walking time to the nearest health service	N/A
Women give birth in the site	Yes
Access to nutrition services	No
Average walking time to the nearest nutrition service	N/A

**Access to nutrition services: No**



## Education

Education services available	No
Average walking time to the nearest school	N/A

### Education facilities available to residents in the site<sup>5</sup>:

1. N/A
2. N/A
3. N/A



## Communication

### Three most trusted sources of information<sup>5</sup>:

1. Friends, neighbours and family
2. Religious leader
3. N/A

Most commonly spoken language	Somali Standard
-------------------------------	-----------------

4.More than 60 years old.

5.Key informants could select multiple responses.