



IDP Camp Profile - Garmawa

Ninewa, Iraq
April 2016

Management agency: Government
 Manager/Focal point: Ibrahim Mohammad Abdul Qahar
 Phone number: 7504920190
 Email: garmawa.camp.idps@gmail.com
 Registration actor: Government

Summary

This profile provides an overview of conditions in Garmawa camp. Primary data was collected through household surveys on 12-04-16. Households were randomly sampled to a 95% confidence and 10% margin of error, based on population figures provided by CCCM. In some cases, additional information from camp managers has been used to support findings. Round IV of data collection was in December 2015.

Camp Overview

of individuals: 5155
 # of households: 1042
 Date opened: 20-12-14
 Occupied number: 1197
 Ongoing extension: no
 Planned capacity: 1200
 Camp area: 288701m²

Demographics

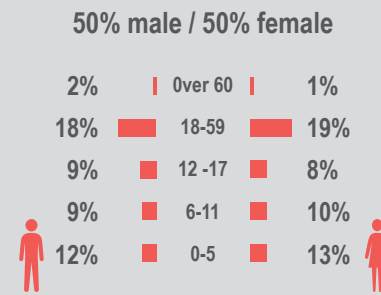

Location Map



IDP Camp Map - Garmawa

Lat. 36° 38' 51.682" N Long. 43° 14' 12.803" E

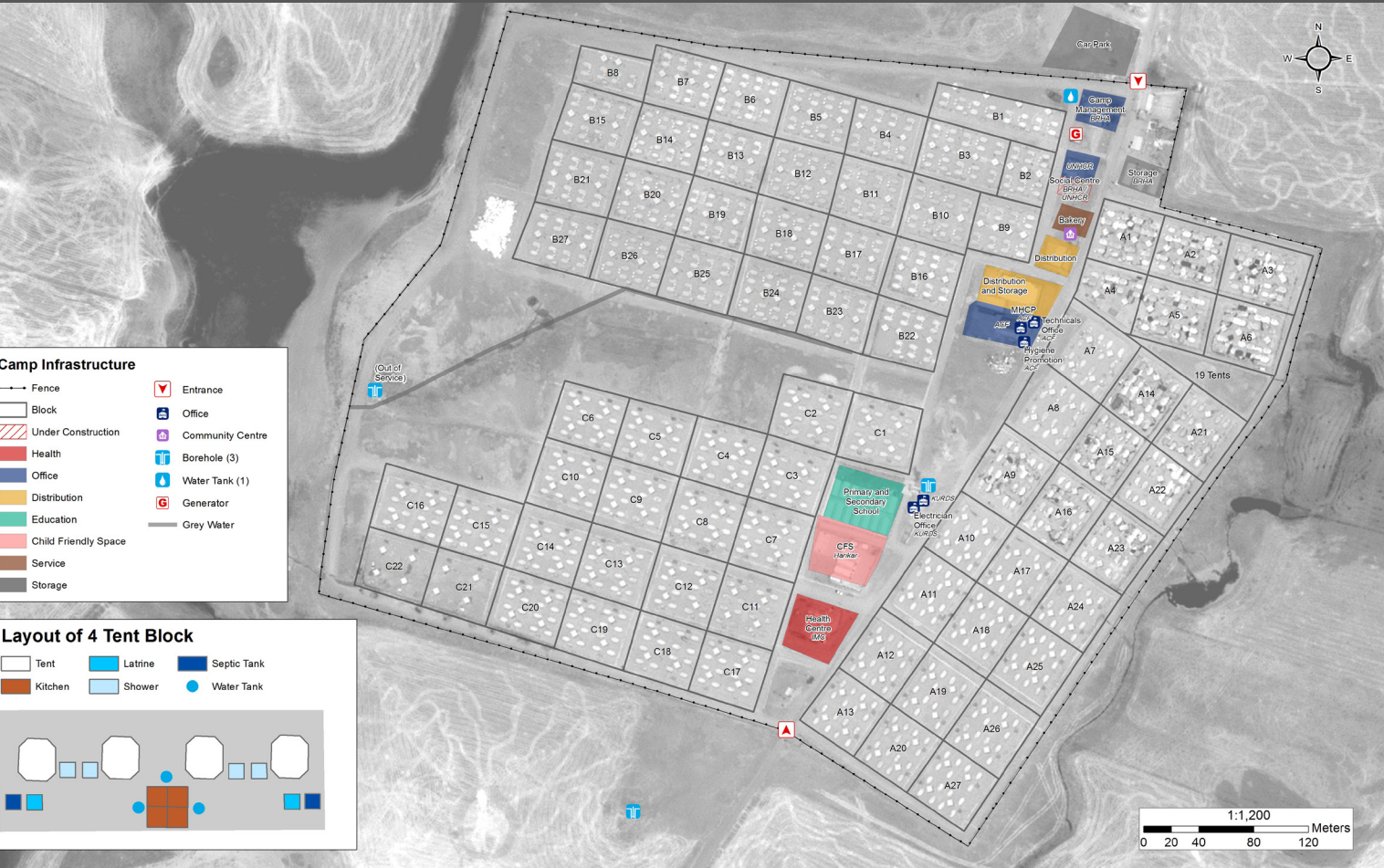

Sectoral Minimum Standards

		Target	Previous Round	Current Round	Achievement
Education	% of children aged 6-11 attending formal school	100%	88%	81%	●
	% of children aged 12-17 attending formal school	100%	46%	36%	●
Food	% of households accessed Family Food Parcel or equivalent in the past month	100%	96%	100%	●
Health	Health services are available on-site or within walking distance	Yes	Yes	Yes	●
CCCM	Average open area per household	min. 30m ²	228 m ²	237m ²	●
Protection	% of IDPs registered on an individual basis (MODM/DDM)	100%	96%	98%	●
	% of households accessed shelter assistance since arrival at the camp	100%	85%	100%	●
	Average covered area per person	min. 3.5m ²	4.6 m ²	4.6m ²	●
Shelter	Average number of individuals per shelter	max.5	4	4	●
	# of persons per latrine	max. 20	9	8	●
	# of persons per shower	max. 20	9	4	●
WASH	Frequency of solid waste disposal at least weekly	min. weekly	Yes	Yes	●

*GPS tracking of camp infrastructure was not possible this round due to restrictions from authorities. Area calculations subsequently could not be determined.
 Targets based on minimum standards agreed with the CCCM Cluster, Iraq. Findings based on household-level data, enumerator field observations, and camp management documentation
 ● Minimum standard reached, ● More than 50% minimum standard reached, ● Less than 50% of minimum standard reached or not at all



IDP Camp Profile - Garmawa

Ninewa, Iraq
April 2016

Management agency: Government
Manager/Focal point: Ibrahim Mohammad Abdul Qahar
Phone number: 7504920190
Email: garmawa.camp.idps@gmail.com
Registration actor: Government

Shelter

Top three observed shelter types*

Tent on cement base	100%	<div style="width: 100%;"></div>
n/a	n/a	
n/a	n/a	

*Households were asked to select all shelter typologies within household.

NFI items

66%	reported a second fly sheet
30%	reported access to an air conditioner
2	average number of carpets per HH
7	average number of mattresses per HH

Hazards

16% reported exposed electrical cables at site

Shelter Improvement

20% reported making own improvements to their shelter

Households reporting flooding in past three months, by type

No flooding	92%	<div style="width: 92%;"></div>
Flooding (temporary damage)	8%	<div style="width: 8%;"></div>
Flooding (permanent damage)	0%	

Community Organisation

IDP committees

100% reported awareness of IDP committee(s)

Complaints mechanism

90% reported awareness of complaints mechanism

Protection

Family Separation

0% reported hosting unaccompanied or separated minors
 1% reported that other family members intended to join them

Vulnerable groups

Pregnant / lactating women	32%	<div style="width: 32%;"></div>
Chronically ill individual(s)	7%	<div style="width: 7%;"></div>
Disabled individual(s)	2%	<div style="width: 2%;"></div>

Intentions

4% planned to move to a different location in next 3 months

Restrictions

43% reported entry or exit restrictions during daylight hours

Food Security and Coping Strategies

Reported access to food assistance

100% accessed food assistance in past month
 98% received Public Distribution System (PDS) in past month

Top three food consumption coping strategies

Cheaper Food	53%	<div style="width: 53%;"></div>
Less meals	18%	<div style="width: 18%;"></div>
Borrowed Food	17%	<div style="width: 17%;"></div>

Top three reported livelihood coping strategies

Debt	51%	<div style="width: 51%;"></div>
Spent Savings	30%	<div style="width: 30%;"></div>
Selling Assets	30%	<div style="width: 30%;"></div>

WASH

Latrines and showers

58% reported public or communal latrines
 67% public/communal latrines lockable from the inside
 44% public/communal latrines with functioning lighting

Top three reported methods of waste removal

Collected	88%	<div style="width: 88%;"></div>
Communal Bin	12%	<div style="width: 12%;"></div>
n/a	n/a	

Reported drinking water sources

49% connection inside the home to collective water storage
 51% connection inside the home to private water storage
 0% communal water tap outside the shelter

Access to water

9% reported 24 consecutive hours without access to water in the past month

Household Income

42% reported as being economically inactive

Top three income sources*:

No livelihood	42%	<div style="width: 42%;"></div>
Humanitarian aid	26%	<div style="width: 26%;"></div>
Government aid	12%	<div style="width: 12%;"></div>

*Households were asked to select all income sources within household.

