NIGERIA – North East

Multi-Sector Needs Assessment (MSNA) 2026 data collection coverage, 14 Aug – 15 Oct 2026

Production date: 6 November 2026

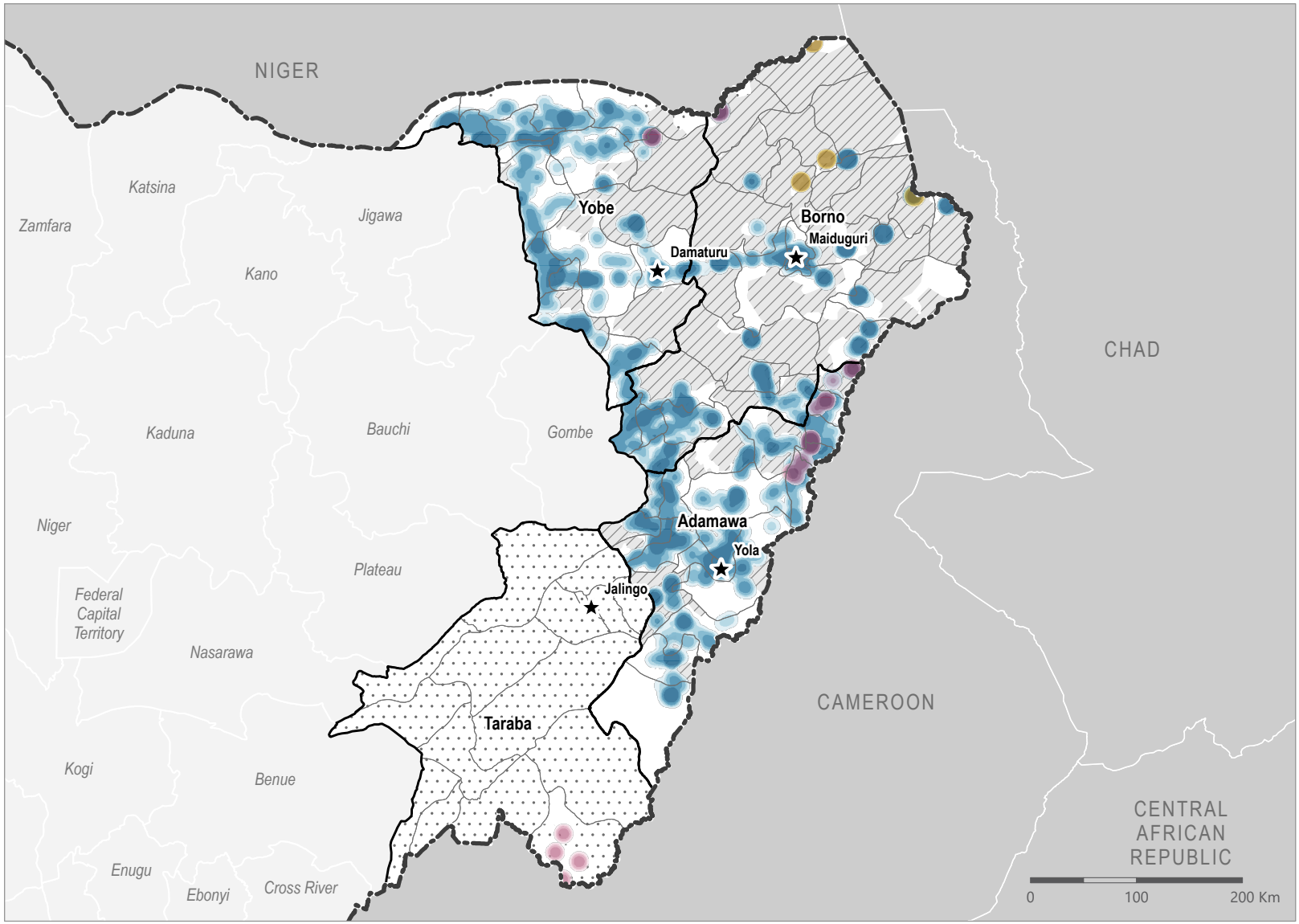

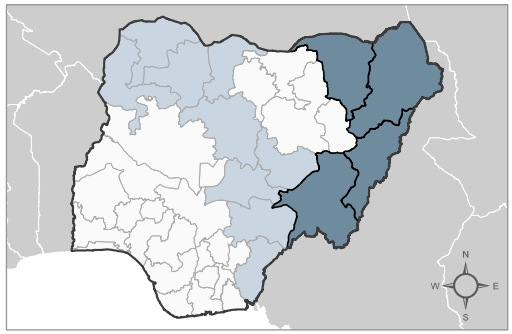

North East other assessed states

North East: key figures

States assessed: **Adamawa, Borno, Taraba, Yobe**

Household samples

- Main sample: **10,326**
  - Non-IDP: **4,393** IDP: **5,933**
- MSNA Light (H2R) sample: **567**
- Refugee sample: **568**

LGAs surveyed: **63**

Sampled clusters: **1,048**

Interviews per 100 km²

Main sample	MSNA Light (H2R) sample	Refugee sample	
			0.5 – 2.4
			2.5 – 4.9
			5 – 9.9
			10 – 24.9
			25 or more

Where surfaces overlap, colours mix

Ward accessibility at the close of data collection (15 Oct 2026)

- Accessible
- Reported inaccessible
- No accessibility report (outside partner coverage)
- LGA boundary
- State boundary (North East)
- International boundary
- ★ State capital

Method: Smoothed density of interviews (quartic kernel, 10 km radius, 500 m cells). Main sample: by sampling cluster. MSNA Light (H2R) and refugee households: by interview location. Full methodology: terms of reference.

Accessibility: Ward accessibility as reported by data collection partners. Some interviews were collected in areas that were later reported inaccessible, but are still included within the overall sample. Areas within 20 km of the border with Niger in Borno and Yobe (5 km elsewhere) were excluded from the sample for security reasons.

Components: The main sample is a two-stage stratified cluster sample. MSNA Light (H2R) and refugee samples are non-probability (refugees by quota); their results are indicative and are not added to the main sample results.

Terms: LGA: Local Government Area. IDP: internally displaced person. H2R: Hard to Reach.

Data sources:
MSNA 2026 cleaned datasets (data collected 9 Aug – 15 Oct 2026)
Ward accessibility: partner reports, as of 15 Oct 2026
Boundaries: OCHA COD-AB (17 Apr 2019); GRID3 wards v1 (Aug 2020)
Coordinate system: WGS 1984 UTM Zone 32N
File: IMPACT_NGA_Map_MSNA2026_NorthEast_Coverage_06NOV2026_A4
Contact: impact.geneva.mapping@impact-initiatives.org

Funded by European Union Humanitarian Aid

NEWCAP ECHO HIP 2026 Consortium

factfoundation

Note: Data, designations and boundaries contained on this map are not warranted to be error-free and do not imply acceptance by IMPACT partners, associates or donors mentioned on this map.

IMPACT Shaping practices influencing policies impacting lives