



IDP Camp Profile - Bajed Kandala

Dahuk, Iraq
December 2016

Management agency: BRHA
Manager/Focal point: Miedad Saeed Salih
Phone number: 7718444880
Email: bajedkandala@gmail.com
Registration actor: Camp Management

Summary

This profile provides an overview of conditions in Bajed Kandala camp. Primary data was collected through household surveys on 29-12-2016. Households were randomly sampled to a 95% confidence and 10% margin of error, based on population figures provided by CCCM. In some cases, additional information from camp managers has been used to support findings. Round VI of data collection was in August 2016

Camp Overview

of individuals: 11,239
of households: 2,072
Date opened: 2-08-2014
Occupied number: 1,552
Ongoing extension: no
Planned capacity: 1,552
Camp area: 416,293m²

Demographics

50% male / 50% female

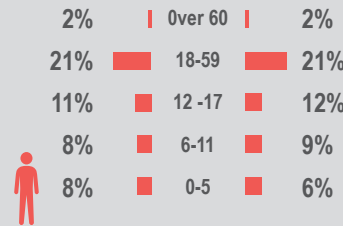

Location Map

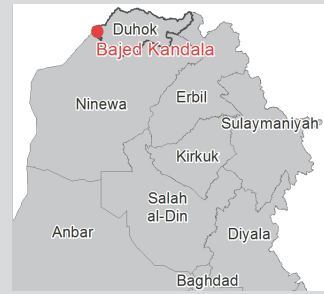

IDP Camp Map - Bajed Kandala

Lat. 37° 3' 19.336" N Long. 42° 26' 48.293" E

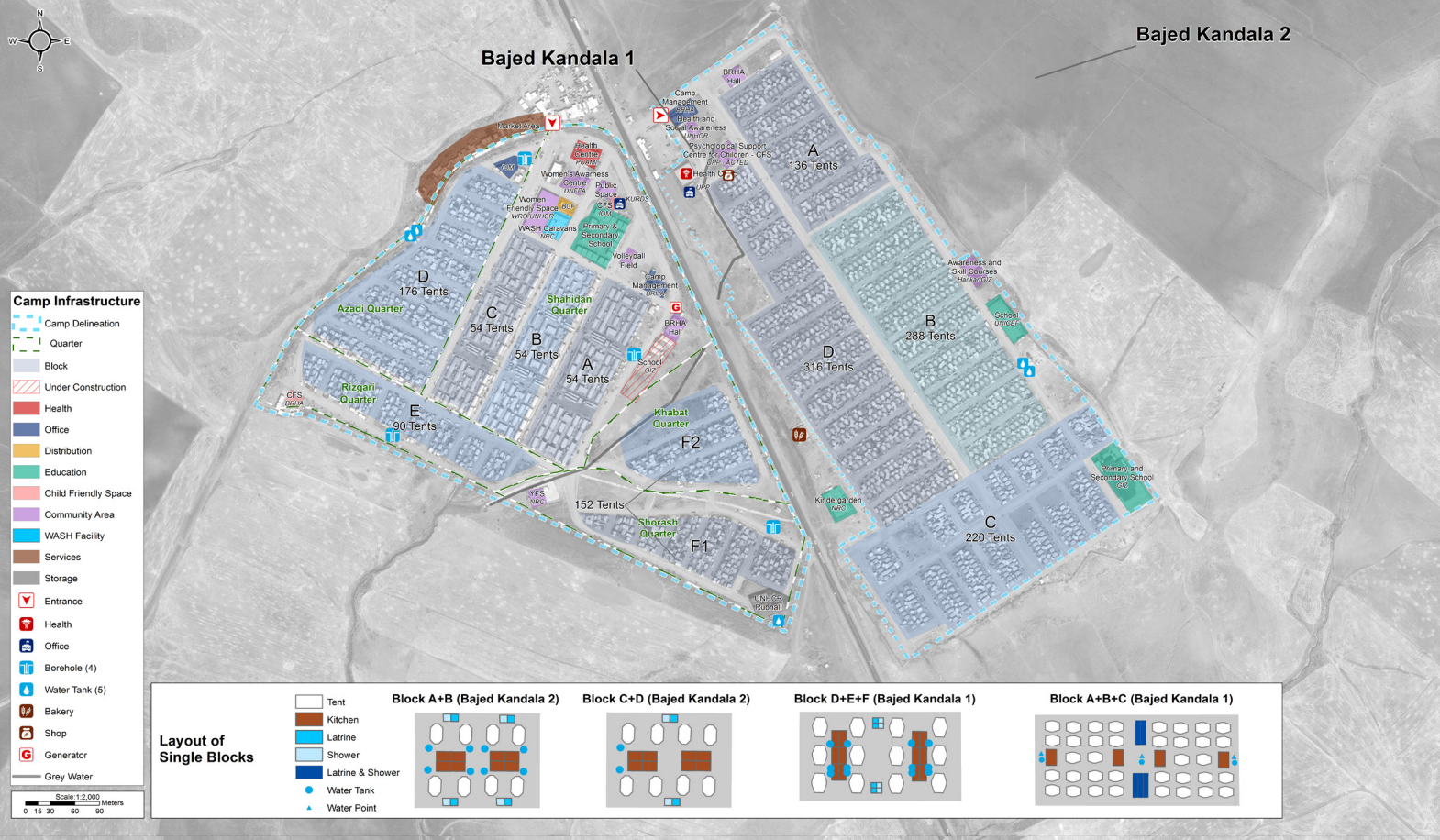

Sectoral Minimum Standards

		Target	Previous Round	Current Round	Achievement
Education	% of children aged 6-11 attending formal school	100%	90%	83%	●
	% of children aged 12-17 attending formal school	100%	77%	68%	●
Food	% of households accessed Family Food Parcel or equivalent in the past month	100%	96%	99%	●
Health	Health services are available on-site or within walking distance	Yes	Yes	Yes	●
CCCM	Average open area per household	min. 30m ²	175m ²	174m ²	●
Protection	% of IDPs registered on an individual basis (MODM/DDM)	100%	99%	95%	●
Shelter	Average covered area per person	min. 3.5m ²	3.8m ²	3.7m ²	●
	Average number of individuals per shelter	max.5	8	7	●
WASH	# of persons per latrine	max. 20	15	14	●
	# of persons per shower	max. 20	18	17	●
	Frequency of solid waste disposal at least weekly	Min. weekly	Yes	Yes	●

Targets based on minimum standards agreed with the CCCM Cluster, Iraq. Findings based on household-level data, enumerator field observations, and camp management documentation
● Minimum standard reached, ● More than 50% minimum standard reached, ● Less than 50% of minimum standard reached or not at all





IDP Camp Profile - Bajed Kandala

Dahuk, Iraq
December 2016

Management agency: BRHA
Manager/Focal point: Miedad Saeed Salih
Phone number: 7718444880
Email: bajedkandala@gmail.com
Registration actor: Camp Management

Shelter

Top observed shelter type

Tent 84%

Top reported needed shelter items

Tarpaulin 93%

Sun shading net 48%

Rope 43%

Top reported needed basic items

Mattresses 70%

Blanket 68%

Cooker 63%

Top reported needed winter item

Kerosene 58%

Top reported needed summer item

Rechargeable fan 84%

Food Security

Reported access to food assistance

99% accessed food assistance in past month

98% received Public Distribution System (PDS) in past month

Top three food consumption coping strategies

Cheaper 56%

Smaller meals 14%

Less meals 14%

WASH

Latrines and showers

93% reported public or communal latrines

73% public/communal latrines lockable from the inside

26% public/communal latrines with functioning lighting

Top three reported methods of waste removal

Collected 66%

Communal bin 34%

n/a n/a

Reported drinking water sources

5% connection inside the home to collective water storage

82% connection inside the home to private water storage

13% communal water tap outside the shelter

Access to water

8% reported 24 consecutive hours without access to water in the past month

Community Organisation

IDP committees

100% reported awareness of IDP committee(s)

Complaints mechanism

35% made a complaint about conditions or assistance

Protection

Family Separation

0% reported hosting unaccompanied or separated minors

0% reported that other family members intended to join them

Vulnerable groups

Pregnant / lactating women 11%

Chronically ill individual(s) 6%

Disabled individual(s) 3%

Female headed households 7%

Intentions

0% planned to move to a different location in next 3 months

Restrictions

99% reported being able to leave the camp temporarily (e.g. to go to the market, for livelihood opportunities)

Livelihoods

10% reported as being economically inactive

Top three income sources*:

Public security official 31%

Self-employed 14%

Government aid 10%

*Households were asked to select all income sources within household.

Top three reported livelihood coping strategies

Debt 55%

Reduced spending 26%

Spent savings 15%

