SOUTH SUDAN - Twic East County

Flood overview (September 2025)

For Humanitarian Purposes Only
Production Date: 29 September 2025

Name of Settlement or High Point	Population Estimate
Panyagor	14,200
Maar	13,600
Wanglei	13,000
Paliau	11,100
Apiir	7,300
Kongor	7,100
Gadiang	2,200
Kiir Adau	1,900
Wernyol	1,750
Dung Kvak	1,600
Pan-Ajei	1,300

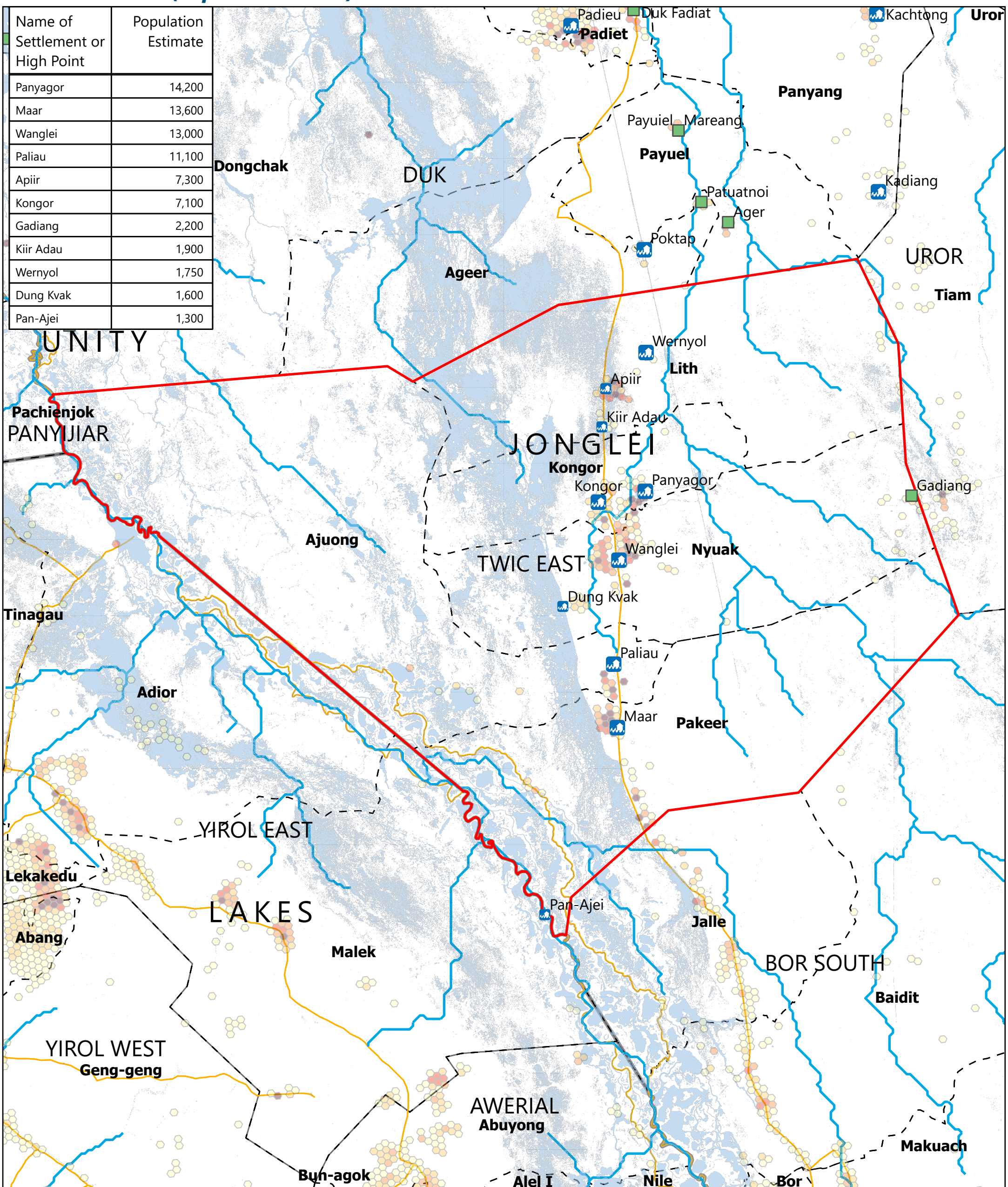

Population (Kontur, 2023)
- 1 - 100
- 101 - 250
- 251 - 500
- 501 - 750
- > 750
- Satellite-detected flood extent (FEWSNET, as of 30th August 2025

- Flooded settlements
- Flooded Small Towns
- High Ground (OCHA 2024 & UNMISS 2025)
- Roads
- River
- Payam
- Focus County
- County
- State

N W E S

0 10 20 Km

Data sources: Source: REACH, OCHA, UNMISS, IOM_DTM, UNOSAT, FEWSNET
Coordinate System:
Name: GCS WGS 1984
File: REACH_SSD_Map_Jonglei_Twic_East _Flood_29_Sept_2025
Contact: reach.mapping@impact-initiatives.org

Note: Data, designations and boundaries contained on this map are not warranted to be error-free and do not imply acceptance by REACH partners, associates or donors mentioned on this map.