



IDP Camp Profile - Arbat IDP

Sulaymaniyah, Iraq
January 2017

Management agency: Government
Manager/Focal point: Tariq Ahmad Hamalaw
Phone number: 7709646749
Email: arbat.idp@gmail.com
Registration actor: UNHCR and CDO

Summary

This profile provides an overview of conditions in Arbat IDP camp. Primary data was collected through household surveys on 8-01-2017. Households were randomly sampled to a 95% confidence and 10% margin of error, based on population figures provided by CCCM. In some cases, additional information from camp managers has been used to support findings. Round VI of data collection was in August 2016

Camp Overview

of individuals: 2,106
of households: 418
Date opened: 27-04-2016
Occupied number: 416
Ongoing extension: no
Planned capacity: 416
Camp area: 188,566m²

Demographics

48% male / 52% female

| | | |
|-----|---------|-----|
| 1% | Over 60 | 2% |
| 18% | 18-59 | 20% |
| 9% | 12-17 | 10% |
| 11% | 6-11 | 10% |
| 10% | 0-5 | 10% |

Location Map



IDP Camp Map - Arbat IDP

Lat. 34° 49' 36.671" N Long. 43° 34' 56.839" E

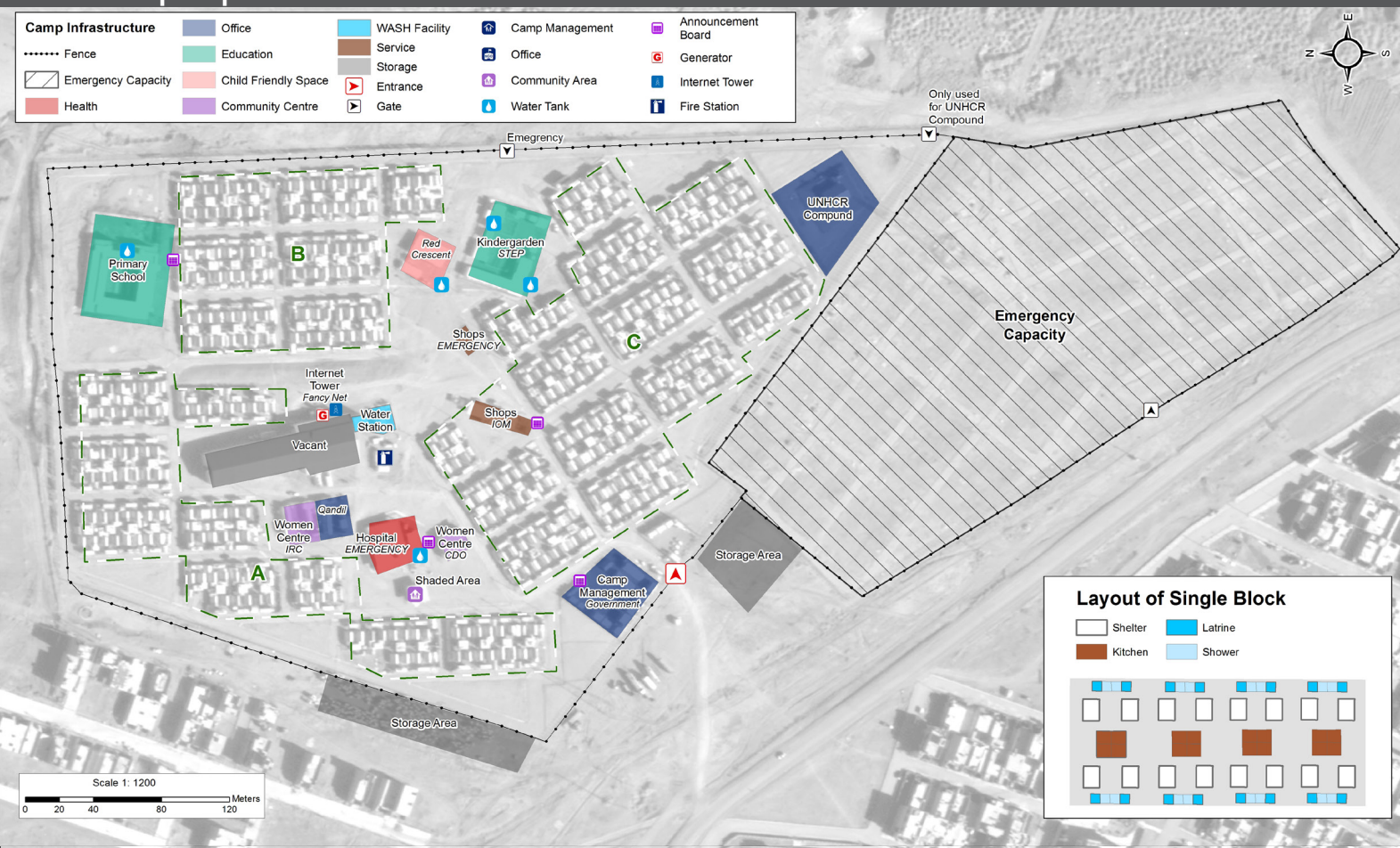

Sectoral Minimum Standards

| | | Target | Previous Round | Current Round | Achievement |
|------------|---|------------------------|-------------------|-------------------|-------------|
| Education | % of children aged 6-11 attending formal school | 100% | 78% | 86% | ● |
| | % of children aged 12-17 attending formal school | 100% | 74% | 66% | ● |
| Food | % of households accessed Family Food Parcel or equivalent in the past month | 100% | 76% | 98% | ● |
| Health | Health services are available on-site or within walking distance | Yes | Yes | Yes | ● |
| CCCM | Average open area per household | min. 30m ² | 259m ² | 569m ² | ● |
| Protection | % of IDPs registered on an individual basis (MODM/DDM) | 100% | 98% | 99% | ● |
| Shelter | Average covered area per person | min. 3.5m ² | 4m ² | 3.8m ² | ● |
| | Average number of individuals per shelter | max.5 | 5 | 6 | ● |
| WASH | # of persons per latrine | max. 20 | 5 | 5 | ● |
| | # of persons per shower | max. 20 | 18 | 5 | ● |
| | Frequency of solid waste disposal at least weekly | Min. weekly | Yes | Yes | ● |

Targets based on minimum standards agreed with the CCCM Cluster, Iraq. Findings based on household-level data, enumerator field observations, and camp management documentation
● Minimum standard reached, ● More than 50% minimum standard reached, ● Less than 50% of minimum standard reached or not at all





IDP Camp Profile - Arbat IDP

Sulaymaniyah, Iraq

January 2017

Management agency: Government
 Manager/Focal point: Tariq Ahmad Hamalaw
 Phone number: 7709646749
 Email: arbat.idp@gmail.com
 Registration actor: UNHCR and CDO

Shelter

Top observed shelter type

Tent 100%

Top reported needed shelter items

Tarpaulin 96%

Timber 67%

Sun shading net 62%

Top reported needed basic items

Blanket 96%

Mattresses 91%

Cooker 56%

Top reported needed winter item

Kerosene heater 52%

Top reported needed summer item

Rechargeable fan 52%

Food Security

Reported access to food assistance

98% accessed food assistance in past month

87% received Public Distribution System (PDS) in past month

Top three food consumption coping strategies

Cheaper 81%

Borrowed 43%

Smaller meals 37%

WASH

Latrines and showers

0% reported public or communal latrines

0% public/communal latrines lockable from the inside

0% public/communal latrines with functioning lighting

Top three reported methods of waste removal

Collected 100%

n/a n/a

n/a n/a

Reported drinking water sources

100% connection inside the home to collective water storage

0% connection inside the home to private water storage

0% communal water tap outside the shelter

Access to water

0% reported 24 consecutive hours without access to water in the past month

Community Organisation

IDP committees

100% reported awareness of IDP committee(s)

Complaints mechanism

0% made a complaint about conditions or assistance

Protection

Family Separation

0% reported hosting unaccompanied or separated minors

3% reported that other family members intended to join them

Vulnerable groups

Pregnant / lactating women 20%

Chronically ill individual(s) 7%

Disabled individual(s) 5%

Female headed households 15%

Intentions

1% planned to move to a different location in next 3 months

Restrictions

100% reported being able to leave the camp temporarily (e.g. to go to the market, for livelihood opportunities)

Livelihoods

6% reported as being economically inactive

Top three income sources*:

Low-skilled services 31%

Humanitarian aid 25%

Unskilled agri labour 10%

*Households were asked to select all income sources within household.

Top three reported livelihood coping strategies

Debt 38%

Sold assistance 37%

Spent savings 19%