UN House PoC 1 Snapshot

Juba County, Central Equatoria State, South Sudan

South Sudan Displacement Crisis

November 2015

Summary

Protection of Civilians site 1 (PoC 1) was the first established site of three PoCs at the UN House site in Juba which was established in December 2013.

In the past month, 99 new arrivals were recorded, with 88% coming from Unity State, following the trend from previous months. These Internally Displaced People (IDPs) are not included in the official registered figure, and thus put a strain on services provided.

Data was provided by IOM (as of 01/10/2015) and camp manager (as of 04/11/2015) spatial data was provided by REACH (as of 23/01/2015).

Site Overview

Site management:	ACTED
Site population:	7,434
Accommodation:	2,638 structures
Planned capacity:	3,148 structures
Site area:	94,987 m²
IDP County of origin	
1st largest group	Juba County
Other large groups	Rubkona County

Location Map

PoC 1 Site Map

Lat: 4.819 Long: 31.538

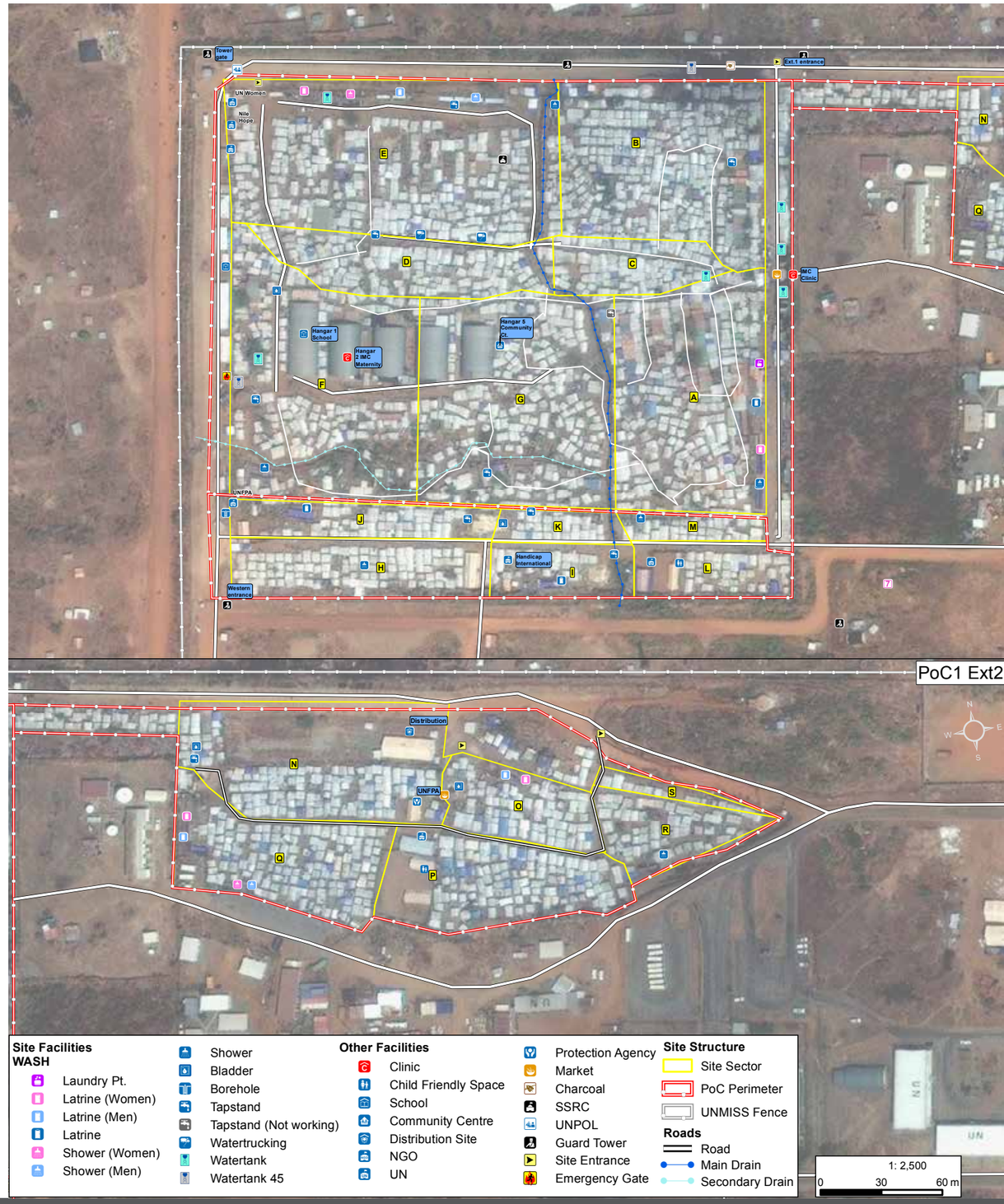

Implementing Agencies

EDUCATION	Intersos, NRC, DMI
FOOD	Concern
HEALTH	IMC, Magna, Concern (Nutrition)
PROTECTION	IRC, Nonviolent Peaceforce, UNFPA
SHELTER / NFI	LCED
WASH	Solidarités International, Theso

CCCM Mechanisms

The following structures are in place:

- ☑ **Camp management committee**
- ☑ **Block leaders**
- ☑ **Other committees**
  - Women & Youth
  - Religious leaders
  - Community watch group

Reported Priority Needs

Priority needs were reported and ranked by camp management as:

1. **Mental health / PSS**
2. **Water access**
3. **Registration**

Demographics

51.2% male / 48.8% female**

0.4%	**Over 60**	0.4%
22.5%	**18 - 59**	21%
5.3%	**12 - 17**	4.3%
8.5%	**6 - 11**	8.4%
14.5%	**0 - 5**	14.7%

** Population figure by IOM (as of 06 Oct 2015)

Demographic Trends**

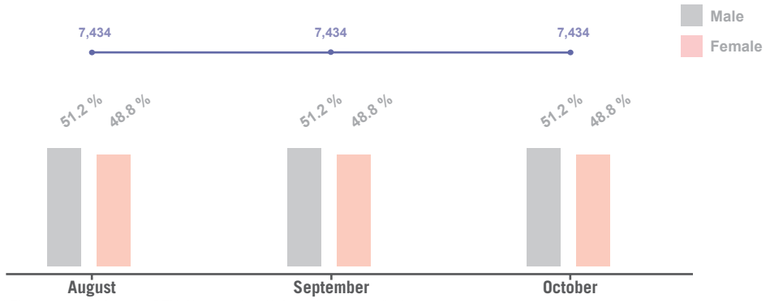

** Figure extracted from the DTM. No extra data / information was available.

Sectoral Overview

		Target***	Achieved	
Food	Food accessible on-site	Yes	**Yes**	●
	Markets physically accessible from site	Yes	**Yes**	●
Health	Health services are available on-site or within walking distance	Yes	**Yes**	●
CCCM	Average open area per person	min. 30 m²	**12.7 m²**	●
Shelter	% of families living in rakoobas/tukul	min 75%	**more than 75%**	●
	% of families living in makeshift shelters	0%	**less 25%**	●
	Average number of individuals per tent	max 5	**2.8**	●
	Average covered area per person****7	min 4.2 m²	**5.2 m²**	●
Water Sanitation	Liters of water available per person per day	min 15 L	**17 L**	●
	# of persons per latrine (m/f)	max 20	**49**	●
	# of persons per shower (m/f)	max 20	**88**	●

*** Targets are based on minimum standards agreed with the CCCM Cluster ● Target reached , ● Target more than 50% reached, ● Target less than 50% or not at all reached. ● No data
**** PoC 1 shelters averagely measure 15 m²

For more information on this profile please contact:
REACH Initiative: south.sudan@reach-initiative.org
CCCM Cluster: cccmsouthsudan.coord@gmail.com

REACH An initiative of IMPACT Initiatives ACTED and UNOSAT