

Quarterly IDP Camp Directory

Comparative Dashboard & Camp Profiles

IRAQ

December 2015



CCCM CLUSTER
SUPPORTING DISPLACED COMMUNITIES

REACH An initiative of
IMPACT Initiatives
ACTED and UNOSAT

About REACH Initiative

REACH facilitates the development of information tools and products that enhance the capacity of aid actors to make evidence-based decisions in emergency, recovery and development contexts. All REACH activities are conducted through inter-agency aid coordination mechanisms.

For more information, you can write to our in-country office: iraq@reach-initiative.org. You can view all our reports, maps and factsheets on our resource centre: reachresourcecentre.info, visit our website at reach-initiative.org, and follow us [@REACH_info](https://twitter.com/REACH_info).

Methodology and Background

There has been renewed displacement in Iraq since January 2014, with escalated clashes between armed groups and the Iraqi government originating in Anbar and spreading into northern and central Iraq. An estimated 3.2¹ million people have now been internally displaced, with 305,401 individuals registered to be living in 49 open formal camps across Iraq². To monitor these camps comprehensively and inform a more effective humanitarian response, the CCCM Cluster and REACH Initiative (REACH) conduct Quarterly IDP Camp Profiling that aims to provide regular, updated information on developments, needs, and gaps in all accessible IDP camps across Iraq.

This CCCM Quarterly IDP Camp Profiling round (Round IV) was conducted in December 2015, during which 36 formally recognized IDP camps across Iraq were assessed³. Findings have been presenting in Camp Profiles and comparative analysis as part of this Quarterly overview. Prior to this release, the CCCM and REACH conducted three rounds of IDP Camp Profiling and mapping - in October 2014, January 2015, and September/October 2015. Unless mentioned otherwise this

cover document and accompanying camp profiles will present findings from December 2015.

A mixed-method research methodology was used which incorporates household-level sampling in each assessed IDP camp, Key Informant Interviews (KIIs) with camp managers, satellite imagery analysis, and participatory mapping. Household data collection took place during 8-31 December 2015. All household-level sampling was conducted with 95% level of confidence and 10% margin of error at the camp level, while analysis at the governorate-level was weighted according to the population sizes of camps.

Point-based sampling was applied in the field, where a grid of points was generated across the camp from which points were randomly selected using GIS technology. These generated sampling maps were then provided to the teams, whereby trained enumerators selected the nearest household to each point to be interviewed. Findings were subsequently contextualized and triangulated through KIIs with camp managers, participatory mapping, and satellite imagery analysis.

¹ Iraq Displacement Tracking Matrix (DTM) – January 2016

² Iraq CCCM Settlement Status Report – January 2016

³ 7 camps were assessed for the first time during this profiling.

Contents

| | |
|--|--------------------|
| Methodology and Background | 3 |
| IDP Camp Location and Sample Size Map | 5 |
| Executive Summary | 6 |
| Comparative Dashboard | 8 |
| Baghdad Camp Profiles | 9 |
| Al Nabi Younis | Nabi Sheit |
| Al Salam | Sader Al Yousifiya |
| Dora Center | Scout Camp |
| Kadhra | |
| Dahuk Camp Profiles | 23 |
| Bajet Kandala | Kabarto 2 |
| Berseve 1 | Khanke |
| Berseve 2 | Mamrashan |
| Chamishku | Rwanga Community |
| Dawadia | Shariya |
| Kabarto 1 | |
| Diyala Camp Profiles | 45 |
| Aiden | Qoratu |
| Al Wand 1 | Tazade |
| Al Wand 2 | |
| Erbil Camp Profiles | 55 |
| Ankawa 2 | Debaga |
| Baharka | Harshm |
| Kerblah Camp Profiles | 63 |
| Kerblah MODM | |
| Missan Camp Profiles | 65 |
| Eyes of Missan | |
| Ninewa Camp Profiles | 67 |
| Bardarash | Mamilian |
| Essian | Sheikhan |
| Garmawa | |
| Sulaymaniyah Camp Profiles | 77 |
| Arbat IDP | Ashti IDP |

IDP Camp Locations and Sample Size

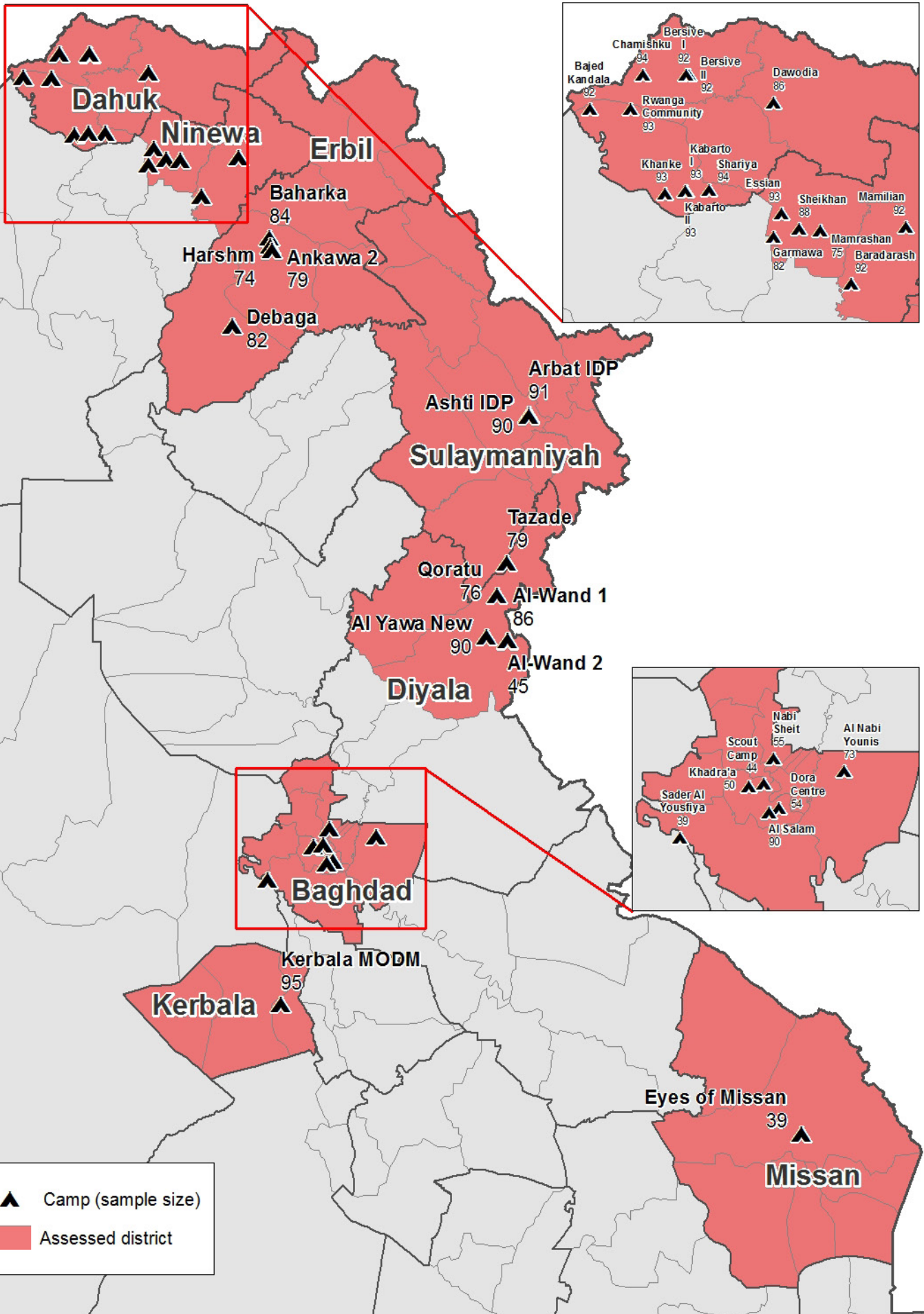

▲ Camp (sample size)
 Assessed district

EXECUTIVE SUMMARY

Demographics

The majority of households were displaced from their area of origin around July-September 2014. The average time between displacement from the area of origin and arrival to current location was 160 days, though there were differences between governorates: the least amount of time was in Dahuk (121 days) while the most was in Kerbala (374 days).

Figure 1 - Demographic Breakdown

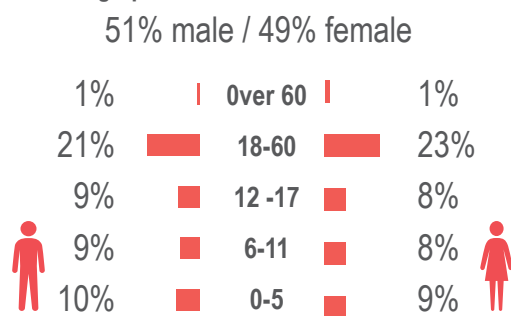

Camp Coordination and Camp Management

Gaps in safety programming were found across the camps where at least half of households in all governorates reported no known fire extinguisher in the camp and 23% of households reported exposed or broken electrical cables in their shelter. Awareness of an IDP committee in the camp was reported by 95% of households. However, households were less aware when asked about representativeness of the IDP committee: only 31% of households reported that the IDP committees in their camp had elected officials and 18% reported female representation. In terms of access within the past month, restrictions to entering and exiting the camp during daylight was reported by 6% of households. Diyala and Missan had the highest

percentage of households reporting restrictions at 72% and 21%, respectively.

Protection

Protection concerns remain widespread, particularly in terms of access and documentation: access to Child Friendly Spaces (CFS) was reported by 41% of households, with the lowest access to CFSs reported in Kerbala (0%), Missan (10%), and Sulaymaniyah (10%). There was a large range in the percentages of households missing documentation – between 3% in Sulaymaniyah and 38% in Missan. Erbil had the largest increase in missing civil documentation – 5% in Round III¹ and 20% in Round IV.

Food Security

Despite high Food Consumption Scores², the use of coping strategies was reported by 42% of households. Of those who reported coping strategies, the most commonly reported coping strategy was the consumption of cheaper food of lesser quality (58%). The vast majority of households (85%) reported access to Public Distribution System (PDS) in the three months prior to the assessment, but reported access was particularly low in Erbil (19%) and Diyala (43%). Overall, very few households (1%) reported not being able to access to a market within walking distance, though there was a clear difference for three camps in Baghdad reported much higher rates: Kadhra (28%), Sader Al Yousifiya (28%), and Nabi Sheit (13%).

Livelihoods and Social Cohesion

Limited access to livelihoods was underscored by the percentage of households who reported being entirely economically inactive (17%). The majority

¹ September and October 2015.

² A measure of the frequency of consumption and the nutritional value of food consumed. For the MENA region, including Iraq and Syria, WFP interprets an FCS score of 28 or under to indicate a poor food consumption profile; a score from 28.1 through 42 to be borderline; and an FCS score above 42 to indicate an acceptable food consumption profile of food security.

of households reported relying primarily on aid as reflected in responses given for the three primary sources of livelihoods: humanitarian aid (44%), governmental aid (27%), and casual unskilled labor (25%). A household's ability to engage in livelihoods activities, beyond receiving aid, was linked to access to a higher income and lower reported rate of livelihood coping strategies.

Shelter and Non-Food Items

Shelter and NFI needs were impacted by the end-of-year flooding and the arrival of winter: 15% of households reported experiencing flooding in the three months before the assessment, most commonly in Baghdad (79%), Diyala (41%), Kerbala (46%), and Erbil (36%). The ability of IDP households to financially support shelter renovations, including potential flood repairs, was limited by household earnings, with higher-income households more likely to invest in shelter improvements. The vast majority (85%) of households reported to have received winterization assistance within the past year – with the lowest proportion in Baghdad (45%).

WASH

Service gaps in water and sanitation were widespread throughout IDP camps in Iraq: 5% of all households reported going without access to water for at least one 24-hour period in the past month, with the highest rates seen in Erbil and Kerbala (42% each). Waste disposal was most commonly through collection (66%) or communal bins (33%). However, throwing waste in the street was reported by 28% in Missan and 6% in Chamishku (Dahuk governorate) while burning waste was reported by an additional 23% of households in Missan.

Health

Low reported access to healthcare supplies and treatment were highlighted this round, as seen by the 37% of households reporting access to a consistent supply of essential medicine for

pregnant, lactating, chronically ill, and/or disabled members. Moreover, camps in the central southern governorates reported even lower rates – 12% in Kerbala, 13% in Baghdad, and 27% in Diyala. There was also a large range in the self-reported access to obstetric and/or antenatal care – between 41% in Baghdad and 100% in Missan.

Education

The number of children reported to attend formal education inside camps was relatively low - 67% for boys and 62% for girls. However, it was reported that 78% of both boys and girls attended informal education inside the camps. Reasons for non-attendance for formal schools were mixed across governorates; however, central-southern governorates were more likely to report the inability to pay for tuition.

Comparative Sector Overview, by Governorate and Camp

| | Education | | Food | Health | CCCM | Protection | Shelter | | | WASH | | |
|--------------------|---|--|--|--|--------------------------|--|--|---------------------------------|--|--------------------------|-------------------------|---|
| | % of children aged 6-11 enrolled in formal school | % of children aged 12-17 enrolled in formal school | % of HHs accessed Family Food Parcel or equivalent in the past month | Health services are available on-site or within walking distance | Average open area per HH | % of IDPs registered on an individual basis (MODM/DDM) | % of HHs accessed shelter assistance since arrival to camp | Average covered area per person | Average number of individuals per tent | # of persons per latrine | # of persons per shower | Frequency of solid waste disposal at least weekly |
| Target | 100% | 100% | 100% | Yes | min. 30m ² | 100% | 100% | min. 3.5m ² | max. 5 | max. 20 | max. 20 | Yes |
| Baghdad | 75% | 57% | 97% | Yes | 85 m ² | 95% | 82% | 5.4 m ² | 6 | 21 | 21 | Yes |
| Al Nabi Younis | 69% | 62% | 99% | Yes | 101 m ² | 97% | 74% | 12 m ² | 7 | 7 | 7 | Yes |
| Al Salam | 78% | 57% | 98% | Yes | 89 m ² | 99% | 88% | 3.7 m ² | 5 | 23 | 23 | Yes |
| Dora Center | 67% | 58% | 94% | Yes | 25 m ² | 99% | 94% | 3.8 m ² | 6 | 30 | 30 | Yes |
| Kadhra | 70% | 56% | 88% | Yes | 55 m ² | 98% | 86% | 4.6 m ² | 7 | 38 | 46 | Yes |
| Nabi Sheit | 65% | 55% | 98% | Yes | n/a | 99% | 69% | n/a | 5 | 14 | 14 | Yes |
| Sader Al Yousifiya | 87% | 55% | 100% | Yes | n/a | 100% | 97% | n/a | 5 | 19 | 25 | Yes |
| Scout Camp | 70% | 50% | 91% | Yes | n/a | 97% | 82% | n/a | 7 | 18 | 18 | Yes |
| Dahuk | 78% | 65% | 93% | Yes | 161 m ² | 85% | 66% | 3.7 m ² | 5 | 29 | 34 | Yes |
| Bajet Kandala | 78% | 70% | 100% | Yes | 165 m ² | 99% | 95% | 3.8 m ² | 9 | 18 | 18 | Yes |
| Berseve 1 | 87% | 74% | 97% | Yes | 116 m ² | 97% | 97% | 3.1 m ² | 4 | 111 | 119 | Yes |
| Berseve 2 | 78% | 63% | 92% | Yes | 261 m ² | 99% | 100% | 3.8 m ² | 5 | 10 | 10 | Yes |
| Chamishku | 78% | 63% | 100% | Yes | 149 m ² | 97% | 88% | 3.1 m ² | 5 | 5 | 5 | Yes |
| Dawadia | 80% | 72% | 98% | Yes | 86 m ² | 98% | 98% | 8.3 m ² | 5 | 5 | 5 | Yes |
| Kabarto 1 | 82% | 76% | 80% | Yes | 133 m ² | 98% | 31% | 3.1 m ² | 5 | 5 | 5 | Yes |
| Kabarto 2 | 73% | 52% | 84% | Yes | 155 m ² | 98% | 32% | 3.1 m ² | 5 | 5 | 5 | Yes |
| Khanke | 77% | 61% | 95% | Yes | 219 m ² | 97% | 74% | 3.8 m ² | 5 | 21 | 21 | Yes |
| Mamrashan | 70% | 45% | 96% | Yes | 865 m ² | 99% | 63% | 4.5 m ² | 5 | 5 | 5 | Yes |
| Rwanga Community | 78% | 64% | 100% | Yes | 164 m ² | 99% | 87% | 4.5 m ² | 5 | 5 | 5 | Yes |
| Shariya | 81% | 69% | 85% | Yes | 74 m ² | 98% | 26% | 3.8 m ² | 5 | 131 | 132 | Yes |
| Diyala | 71% | 60% | 99% | Yes | 354 m ² | 82% | 44% | 4.7 m ² | 5 | 10 | 27 | Yes |
| Aiden | 64% | 53% | 100% | Yes | 365 m ² | 96% | 17% | 4.6 m ² | 3 | 19 | 58 | Yes |
| Al Wand 1 | 70% | 65% | 99% | Yes | 223 m ² | 98% | 79% | 4.7 m ² | 8 | 3 | 3 | Yes |
| Al Wand 2 | 10% | 14% | 96% | Yes | 1503 m ² | 97% | 93% | 5.8 m ² | 3 | 2 | 6 | Yes |
| Qoratu | 89% | 68% | 97% | Yes | 299 m ² | 89% | 96% | 4.6 m ² | 4 | 4 | 4 | Yes |
| Tazade | 88% | 76% | 100% | Yes | n/a | 99% | 100% | n/a | 4 | 3 | 3 | Yes |
| Erbil | 80% | 53% | 98% | Yes | 253 m ² | 87% | 75% | 5.9 m ² | 5 | 6 | 6 | Yes |
| Ankawa 2 | 93% | 75% | 99% | Yes | 75 m ² | 100% | 53% | 6.8 m ² | 5 | 5 | 5 | Yes |
| Baharka | 73% | 41% | 96% | Yes | 390 m ² | 99% | 95% | 5.4 m ² | 5 | 5 | 5 | Yes |
| Debaga | 77% | 46% | 100% | Yes | n/a | 98% | 100% | n/a | 4 | 4 | 4 | Yes |
| Harshm | 83% | 67% | 94% | Yes | 165 m ² | 97% | 80% | 5.6 m ² | 5 | 16 | 16 | Yes |
| Kerbala | 37% | 31% | 95% | Yes | n/a | 100% | 86% | n/a | 5 | 5 | 5 | Yes |
| Kerbala MODM | 37% | 31% | 95% | Yes | n/a | 100% | 86% | n/a | 5 | 5 | 5 | Yes |
| Missan | 58% | 39% | 100% | Yes | n/a | 98% | 82% | n/a | 5 | 5 | 5 | No |
| Eyes of Missan | 58% | 39% | 100% | Yes | n/a | 98% | 82% | n/a | 5 | 5 | 5 | No |
| Ninewa | 81% | 54% | 95% | Yes | 183 m ² | 88% | 69% | 3.6 m ² | 4 | 5 | 5 | Yes |
| Bardarash | 74% | 45% | 98% | Yes | 173 m ² | 100% | 98% | 3.7 m ² | 4 | 4 | 4 | Yes |
| Essian | 84% | 64% | 86% | Yes | 163 m ² | 99% | 43% | 3.1 m ² | 5 | 5 | 5 | Yes |
| Garmawa | 88% | 46% | 96% | Yes | 228 m ² | 96% | 85% | 4.6 m ² | 4 | 4 | 9 | Yes |
| Mamilian | 84% | 49% | 100% | Yes | 197 m ² | 100% | 96% | 3.7 m ² | 4 | 4 | 4 | Yes |
| Sheikhan | 74% | 67% | 99% | Yes | 196 m ² | 97% | 97% | 3.8 m ² | 4 | 6 | 6 | Yes |
| Sulaymaniyah | 82% | 57% | 98% | Yes | 192 m ² | 100% | 96% | 3.9 m ² | 6 | 27 | 22 | Yes |
| Arbat IDP | 80% | 50% | 97% | Yes | 212 m ² | 100% | 93% | 3.3 m ² | 5 | 44 | 35 | Yes |
| Ashti IDP | 85% | 66% | 100% | Yes | 170 m ² | 100% | 100% | 4.6 m ² | 7 | 7 | 7 | Yes |

Legend: TARGET MET TARGET AT LEAST 50% MET TARGET LESS THAN 50% MET OR NOT MET AT ALL



IDP Camp Profile - Al Nabi Younis

Baghdad, Iraq
December 2015

Management agency: Baghdad Governorate
Manager/Focal point: Hussain Shalash Taher
Phone number: 7701477663
Email: Husseinslhsh@yahoo.com
Registration actor: Camp management

Summary

This profile provides an overview of conditions in Al Nabi Younis camp. Primary data was collected through household surveys on 29/12/2015. Households were randomly sampled to a 95% confidence and 10% margin of error, based on population figures provided by CCCM. In some cases, additional information from camp managers has been used to support findings. Round III of data collection was in October 2015.

Camp Overview

of individuals: 2873
of households: 672
Date opened: 9/11/2014
Accommodation: 400
Ongoing extension: no
Planned capacity: 401
Camp area: 0.1 km²

Demographics

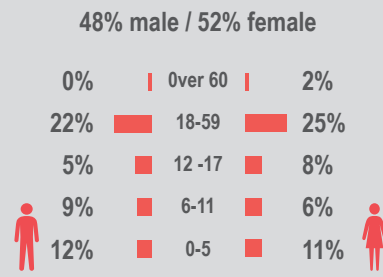

Location Map



IDP Camp Map - Al Nabi Younis

Lat.33° 21' 46.314" N Long. 44° 39' 45.517" E

- Camp Infrastructure**
- Fence
 - Mound
 - Sector
 - Health
 - Office
 - Education
 - Community Area
 - Storage
 - Under Construction
 - Entrance
 - Extension Entrance
 - Water Treatment
 - Generator
 - Paved Road



Sectoral Minimum Standards

| | | Target | Previous Round | Current Round | Achievement |
|------------|---|------------------------|-------------------|--------------------|-------------|
| Education | % of children aged 6-11 attending formal school | 100% | 77% | 69% | ● |
| | % of children aged 12-17 attending formal school | 100% | 72% | 62% | ● |
| Food | % of households accessed Family Food Parcel or equivalent in the past month | 100% | 80% | 99% | ● |
| Health | Health services are available on-site or within walking distance | yes | yes | yes | ● |
| CCCM | Average open area per household | min. 30m ² | 113m ² | 101 m ² | ● |
| Protection | % of IDPs registered on an individual basis (MODM/DDM) | 100% | 98% | 97% | ● |
| | % of households accessed shelter assistance since arrival at the camp | 100% | 100% | 74% | ● |
| | Average covered area per person | min. 3.5m ² | 9.6m ² | 12 m ² | ● |
| Shelter | Average number of individuals per tent | max.5 | 8 | 7 | ● |
| | # of persons per latrine | max. 20 | 8 | 7 | ● |
| WASH | # of persons per shower | max. 20 | 8 | 7 | ● |
| | Frequency of solid waste disposal at least weekly | min. weekly | yes | yes | ● |

Targets based on minimum standards agreed with the CCCM Cluster, Iraq. Findings based on household-level data, enumerator field observations, and camp management documentation
● Minimum standard reached, ● More than 50% minimum standard reached, ● Less than 50% of minimum standard reached or not at all



IDP Camp Profile - Al Nabi Younis

Baghdad, Iraq
December 2015

Management agency: Baghdad Governorate
Manager/Focal point: Hussain Shalash Taher
Phone number: 7701477663
Email: Husseinslhsh@yahoo.com
Registration actor: Camp management

Shelter

Top three observed shelter types*

| | | |
|---------|------|----------------------------------|
| Caravan | 100% | <div style="width: 100%;"></div> |
| n/a | n/a | |
| n/a | n/a | |

*Households were asked to select all shelter typologies within household.

Winterization and household items

| | |
|-----|---|
| 16% | reported a second fly sheet |
| 0% | reported at least one stove or space heater |
| 11% | reported at least one blanket per person |
| 1 | average number of carpets per HH |
| 7 | average number of mattresses per HH |

Hazards

| | |
|----|--|
| 4% | reported exposed electrical cables at site |
|----|--|

Shelter Improvement

| | |
|--------|---|
| 25% | reported making own improvements to their shelter |
| 16 USD | average total reported cost of shelter improvements |

*Conversion rate: 1 USD = 1,106.37 IQD

Households reporting flooding in past three months, by type

| | | |
|-----------------------------|-----|---------------------------------|
| No flooding | 63% | <div style="width: 63%;"></div> |
| Flooding (temporary damage) | 36% | <div style="width: 36%;"></div> |
| Flooding (permanent damage) | 1% | <div style="width: 1%;"></div> |

Household Income

| | |
|-----|---|
| 3% | reported a household income of under 10 USD in the past month (including aid, gifts or pension) |
| 44% | reported humanitarian aid within top three sources of livelihood in past month |

Protection

Family Separation

| | |
|----|--|
| 0% | reported hosting unaccompanied or separated minors |
| 5% | reported that other family members intended to join them |

Vulnerable groups

| | | |
|-------------------------------|-----|---------------------------------|
| Pregnant / lactating women | 29% | <div style="width: 29%;"></div> |
| Chronically ill individual(s) | 6% | <div style="width: 6%;"></div> |
| Disabled individual(s) | 3% | <div style="width: 3%;"></div> |

Intentions

| | |
|----|--|
| 0% | planned to move to a different location in next 3 months |
|----|--|

Restrictions

| | |
|----|---|
| 0% | reported entry or exit restrictions during daylight hours |
|----|---|

Documentation

| | |
|-----|----------------------------------|
| 11% | reported missing civil documents |
|-----|----------------------------------|

Food Security and Coping Strategies

Reported access to food assistance

| | |
|-----|---|
| 99% | accessed food assistance in past month |
| 86% | received Public Distribution System (PDS) in past month |

Top three reported food consumption coping strategies

| | | |
|---------------|-----|--------------------------------|
| Cheaper Food | 5% | <div style="width: 5%;"></div> |
| Borrowed Food | 3% | <div style="width: 3%;"></div> |
| n/a | n/a | |

Top three reported livelihood coping strategies

| | | |
|------------------|-----|---------------------------------|
| Spent savings | 62% | <div style="width: 62%;"></div> |
| Spent less money | 16% | <div style="width: 16%;"></div> |
| Sold HH assets | 12% | <div style="width: 12%;"></div> |

WASH

Latrines and showers

| | |
|------|--|
| 100% | reported access to functional latrines |
| 100% | reported access to functional showers |

Top three reported methods of waste removal

| | | |
|--------------|-----|---------------------------------|
| Collected | 68% | <div style="width: 68%;"></div> |
| Communal Bin | 32% | <div style="width: 32%;"></div> |
| n/a | n/a | |

Primary reported drinking water source

| | |
|-----|--|
| 0% | connection inside the home to collective water storage |
| 1% | connection inside the home to private water storage |
| 0% | communal water tap outside the shelter |
| 99% | purchased from shop |
| 0% | open well |
| 0% | other source |

Access to water

| | |
|----|---|
| 0% | reported 24 consecutive hours without access to water in the past month |
|----|---|

Community Organisation

IDP committees

| | |
|------|--|
| 100% | reported awareness of IDP committee(s) |
|------|--|

Of these, IDPs reported that camp committees were as follows:

| | |
|-----|------------------------------------|
| 99% | representative of camp composition |
| 8% | included female representation |
| 19% | had elected representative(s) |
| 78% | had a complaints mechanism |

Access to fire-extinguishers

| | |
|----|--|
| 3% | reported awareness of available fire-extinguishers |
|----|--|



IDP Camp Profile - Al Salam

Baghdad, Iraq
December 2015

Management agency: Volunteers
Manager/Focal point: Hikmat Jasem Zeidan
Phone number: 7906406855
Email: Hikmat.zaidan@gmail.com
Registration actor: Camp management

Summary

This profile provides an overview of conditions in Al Salam camp. Primary data was collected through household surveys on 21/12/2015. Households were randomly sampled to a 95% confidence and 10% margin of error, based on population figures provided by CCCM. In some cases, additional information from camp managers has been used to support findings. Round III of data collection was in September 2015.

Camp Overview

of individuals: 7000
of households: 1450
Date opened: 20/04/2015
Accommodation: 1450
Ongoing extension: yes
Planned capacity: 1950
Camp area: 0.16 km²

Demographics

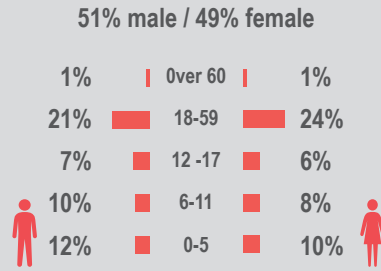

Location Map



IDP Camp Map - Al Salam

Lat.33° 13' 34.521" N Long. 44° 22' 10.144" E

Camp Infrastructure

- Wall
- Mound
- Block
- Block
- Under Construction
- Sewage Area
- Child Friendly Space
- Service
- Entrance
- Health
- Camp Management
- Borehole
- Latrine + Shower
- Storage
- Kitchen
- Generator
- Fuel Tank



Sectoral Minimum Standards

| | | Target | Previous Round | Current Round | Achievement |
|------------|---|------------------------|-------------------|--------------------|-------------|
| Education | % of children aged 6-11 attending formal school | 100% | 63% | 78% | ● |
| | % of children aged 12-17 attending formal school | 100% | 60% | 57% | ● |
| Food | % of households accessed Family Food Parcel or equivalent in the past month | 100% | 74% | 98% | ● |
| Health | Health services are available on-site or within walking distance | yes | yes | yes | ● |
| CCCM | Average open area per household | min. 30m ² | 142m ² | 89 m ² | ● |
| Protection | % of IDPs registered on an individual basis (MODM/DDM) | 100% | 91% | 99% | ● |
| | % of households accessed shelter assistance since arrival at the camp | 100% | 100% | 88% | ● |
| | Average covered area per person | min. 3.5m ² | 3.1m ² | 3.7 m ² | ● |
| Shelter | Average number of individuals per tent | max.5 | 6 | 5 | ● |
| | # of persons per latrine | max. 20 | 30 | 23 | ● |
| | # of persons per shower | max. 20 | 30 | 23 | ● |
| WASH | Frequency of solid waste disposal at least weekly | min. weekly | yes | yes | ● |

Targets based on minimum standards agreed with the CCCM Cluster, Iraq. Findings based on household-level data, enumerator field observations, and camp management documentation
● Minimum standard reached, ● More than 50% minimum standard reached, ● Less than 50% of minimum standard reached or not at all



IDP Camp Profile - Al Salam

Baghdad, Iraq
December 2015

Management agency: Volunteers
Manager/Focal point: Hikmat Jasem Zeidan
Phone number: 7906406855
Email: Hikmat.zaidan@gmail.com
Registration actor: Camp management

Shelter

Top three observed shelter types*

| | | |
|---------------------|-----|---------------------------------|
| Tent on ground | 57% | <div style="width: 57%;"></div> |
| Tent on cement base | 17% | <div style="width: 17%;"></div> |
| Caravan | 26% | <div style="width: 26%;"></div> |

*Households were asked to select all shelter typologies within household.

Winterization and household items

| | |
|-----|---|
| 83% | reported a second fly sheet |
| 0% | reported at least one stove or space heater |
| 38% | reported at least one blanket per person |
| 1 | average number of carpets per HH |
| 7 | average number of mattresses per HH |

Hazards

| | |
|-----|--|
| 47% | reported exposed electrical cables at site |
|-----|--|

Shelter Improvement

| | |
|---------|---|
| 37% | reported making own improvements to their shelter |
| 235 USD | average total reported cost of shelter improvements |

*Conversion rate: 1 USD = 1,106.37 IQD

Households reporting flooding in past three months, by type

| | | |
|-----------------------------|-----|---------------------------------|
| No flooding | 8% | <div style="width: 8%;"></div> |
| Flooding (temporary damage) | 71% | <div style="width: 71%;"></div> |
| Flooding (permanent damage) | 21% | <div style="width: 21%;"></div> |

Household Income

| | |
|-----|---|
| 3% | reported a household income of under 10 USD in the past month (including aid, gifts or pension) |
| 46% | reported humanitarian aid within top three sources of livelihood in past month |

Protection

Family Separation

| | |
|-----|--|
| 0% | reported hosting unaccompanied or separated minors |
| 13% | reported that other family members intended to join them |

Vulnerable groups

| | | |
|-------------------------------|-----|---------------------------------|
| Pregnant / lactating women | 27% | <div style="width: 27%;"></div> |
| Chronically ill individual(s) | 10% | <div style="width: 10%;"></div> |
| Disabled individual(s) | 4% | <div style="width: 4%;"></div> |

Intentions

| | |
|----|--|
| 0% | planned to move to a different location in next 3 months |
|----|--|

Restrictions

| | |
|----|---|
| 0% | reported entry or exit restrictions during daylight hours |
|----|---|

Documentation

| | |
|-----|----------------------------------|
| 13% | reported missing civil documents |
|-----|----------------------------------|

Food Security and Coping Strategies

Reported access to food assistance

| | |
|-----|---|
| 98% | accessed food assistance in past month |
| 81% | received Public Distribution System (PDS) in past month |

Top three reported food consumption coping strategies

| | | |
|---------------|-----|---------------------------------|
| Cheaper Food | 38% | <div style="width: 38%;"></div> |
| Borrowed Food | 16% | <div style="width: 16%;"></div> |
| Less meals | 2% | <div style="width: 2%;"></div> |

Top three reported livelihood coping strategies

| | | |
|------------------|-----|---------------------------------|
| Spent savings | 41% | <div style="width: 41%;"></div> |
| Spent less money | 24% | <div style="width: 24%;"></div> |
| Sold HH assets | 19% | <div style="width: 19%;"></div> |

WASH

Latrines and showers

| | |
|------|--|
| 100% | reported access to functional latrines |
| 100% | reported access to functional showers |

Top three reported methods of waste removal

| | | |
|--------------|-----|---------------------------------|
| Communal Bin | 61% | <div style="width: 61%;"></div> |
| Collected | 38% | <div style="width: 38%;"></div> |
| Rubbish pit | 1% | <div style="width: 1%;"></div> |

Primary reported drinking water source

| | |
|-----|--|
| 4% | connection inside the home to collective water storage |
| 41% | connection inside the home to private water storage |
| 6% | communal water tap outside the shelter |
| 49% | purchased from shop |
| 0% | open well |
| 0% | other source |

Access to water

| | |
|----|---|
| 4% | reported 24 consecutive hours without access to water in the past month |
|----|---|

Community Organisation

IDP committees

| | |
|-----|--|
| 97% | reported awareness of IDP committee(s) |
|-----|--|

Of these, IDPs reported that camp committees were as follows:

| | |
|-----|------------------------------------|
| 91% | representative of camp composition |
| 14% | included female representation |
| 45% | had elected representative(s) |
| 61% | had a complaints mechanism |

Access to fire-extinguishers

| | |
|----|--|
| 6% | reported awareness of available fire-extinguishers |
|----|--|





IDP Camp Profile - Dora Center

Baghdad, Iraq
December 2015

Management agency: Al Amal Al Manshod (LNGO)
Manager/Focal point: Saadi Komar Salman
Phone number: 7809589585
Email: Saadikomar7@gmail.com
Registration actor: Al Amal Al Manshod (LNGO)

Summary

This profile provides an overview of conditions in Dora Center camp. Primary data was collected through household surveys on 22/12/2015. Households were randomly sampled to a 95% confidence and 10% margin of error, based on population figures provided by CCCM. In some cases, additional information from camp managers has been used to support findings. Round III of data collection was in September 2015.

Camp Overview

of individuals: 709
of households: 121
Date opened: 28/04/2015
Accommodation: 122
Ongoing extension: yes
Planned capacity: 322
Camp area: 0.01 km²

Demographics

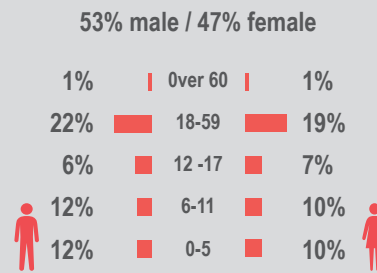

Location Map



IDP Camp Map - Dora Center

Lat.33° 14' 29.078" N Long. 44° 24' 25.229" E

Camp Infrastructure

- Fence
- Block
- Block
- Under construction
- Sewage Area
- Entrance
- Health
- Camp Management
- Latrine
- Shower
- Water Point
- Storage
- Generator



Sectoral Minimum Standards

| | | Target | Previous Round | Current Round | Achievement |
|------------|---|------------------------|-------------------|--------------------|-------------|
| Education | % of children aged 6-11 attending formal school | 100% | 56% | 67% | ● |
| | % of children aged 12-17 attending formal school | 100% | 49% | 58% | ● |
| Food | % of households accessed Family Food Parcel or equivalent in the past month | 100% | 100% | 94% | ● |
| Health | Health services are available on-site or within walking distance | yes | yes | yes | ● |
| CCCM | Average open area per household | min. 30m ² | 31m ² | 25 m ² | ● |
| Protection | % of IDPs registered on an individual basis (MODM/DDM) | 100% | 90% | 99% | ● |
| | % of households accessed shelter assistance since arrival at the camp | 100% | 100% | 94% | ● |
| | Average covered area per person | min. 3.5m ² | 3.8m ² | 3.8 m ² | ● |
| Shelter | Average number of individuals per tent | max.5 | 8 | 6 | ● |
| | # of persons per latrine | max. 20 | 37 | 30 | ● |
| | # of persons per shower | max. 20 | 62 | 30 | ● |
| WASH | Frequency of solid waste disposal at least weekly | min. weekly | yes | yes | ● |

Targets based on minimum standards agreed with the CCCM Cluster, Iraq. Findings based on household-level data, enumerator field observations, and camp management documentation
● Minimum standard reached, ● More than 50% minimum standard reached, ● Less than 50% of minimum standard reached or not at all



IDP Camp Profile - Dora Center

Baghdad, Iraq
December 2015

Management agency: Al Amal Al Manshod (LNGO)
Manager/Focal point: Saadi Komar Salman
Phone number: 7809589585
Email: Saadikomar7@gmail.com
Registration actor: Al Amal Al Manshod (LNGO)

Shelter

Top three observed shelter types*

| | | |
|----------------|-----|---------------------------------|
| Caravan | 95% | <div style="width: 95%;"></div> |
| Tent on ground | 5% | <div style="width: 5%;"></div> |
| n/a | n/a | |

*Households were asked to select all shelter typologies within household.

Winterization and household items

| | |
|-----|---|
| 89% | reported a second fly sheet |
| 0% | reported at least one stove or space heater |
| 22% | reported at least one blanket per person |
| 1 | average number of carpets per HH |
| 6 | average number of mattresses per HH |

Hazards

| | |
|-----|--|
| 17% | reported exposed electrical cables at site |
|-----|--|

Shelter Improvement

| | |
|---------|---|
| 26% | reported making own improvements to their shelter |
| 177 USD | average total reported cost of shelter improvements |

*Conversion rate: 1 USD = 1,106.37 IQD

Households reporting flooding in past three months, by type

| | | |
|-----------------------------|-----|---------------------------------|
| No flooding | 7% | <div style="width: 7%;"></div> |
| Flooding (temporary damage) | 48% | <div style="width: 48%;"></div> |
| Flooding (permanent damage) | 44% | <div style="width: 44%;"></div> |

Household Income

| | |
|-----|---|
| 20% | reported a household income of under 10 USD in the past month (including aid, gifts or pension) |
| 30% | reported humanitarian aid within top three sources of livelihood in past month |

Protection

Family Separation

| | |
|----|--|
| 0% | reported hosting unaccompanied or separated minors |
| 7% | reported that other family members intended to join them |

Vulnerable groups

| | | |
|-------------------------------|-----|---------------------------------|
| Pregnant / lactating women | 15% | <div style="width: 15%;"></div> |
| Chronically ill individual(s) | 2% | <div style="width: 2%;"></div> |
| Disabled individual(s) | 2% | <div style="width: 2%;"></div> |

Intentions

| | |
|----|--|
| 0% | planned to move to a different location in next 3 months |
|----|--|

Restrictions

| | |
|----|---|
| 0% | reported entry or exit restrictions during daylight hours |
|----|---|

Documentation

| | |
|----|----------------------------------|
| 7% | reported missing civil documents |
|----|----------------------------------|

Food Security and Coping Strategies

Reported access to food assistance

| | |
|-----|---|
| 94% | accessed food assistance in past month |
| 80% | received Public Distribution System (PDS) in past month |

Top three reported food consumption coping strategies

| | | |
|---------------|-----|--------------------------------|
| Borrowed Food | 9% | <div style="width: 9%;"></div> |
| Cheaper Food | 7% | <div style="width: 7%;"></div> |
| n/a | n/a | |

Top three reported livelihood coping strategies

| | | |
|------------------|-----|---------------------------------|
| Spent savings | 30% | <div style="width: 30%;"></div> |
| Sold HH assets | 22% | <div style="width: 22%;"></div> |
| Spent less money | 4% | <div style="width: 4%;"></div> |

WASH

Latrines and showers

| | |
|-----|--|
| 98% | reported access to functional latrines |
| 98% | reported access to functional showers |

Top three reported methods of waste removal

| | | |
|--------------|-----|---------------------------------|
| Communal Bin | 80% | <div style="width: 80%;"></div> |
| Collected | 20% | <div style="width: 20%;"></div> |
| n/a | n/a | |

Primary reported drinking water source

| | |
|-----|--|
| 6% | connection inside the home to collective water storage |
| 2% | connection inside the home to private water storage |
| 0% | communal water tap outside the shelter |
| 93% | purchased from shop |
| 0% | open well |
| 0% | other source |

Access to water

| | |
|-----|---|
| 17% | reported 24 consecutive hours without access to water in the past month |
|-----|---|

Community Organisation

IDP committees

| | |
|------|--|
| 100% | reported awareness of IDP committee(s) |
|------|--|

Of these, IDPs reported that camp committees were as follows:

| | |
|-----|------------------------------------|
| 96% | representative of camp composition |
| 6% | included female representation |
| 41% | had elected representative(s) |
| 30% | had a complaints mechanism |

Access to fire-extinguishers

| | |
|----|--|
| 0% | reported awareness of available fire-extinguishers |
|----|--|





IDP Camp Profile - Scout Camp

Baghdad, Iraq
December 2015

Management agency: Dr. Dahaa Al Rawi
Manager/Focal point: Omar Yusef Ahmed
Phone number: 7814326070
Email: N/A
Registration actor: Camp Management

Summary

This profile provides an overview of conditions in Scout Camp camp. Primary data was collected through household surveys on 23/12/2015. Households were randomly sampled to a 95% confidence and 10% margin of error, based on population figures provided by CCCM. In some cases, additional information from camp managers has been used to support findings. Round III of data collection was in October 2015.

Camp Overview

of individuals: 580
of households: 85
Date opened: 8/5/2014
Accommodation: 85
Ongoing extension: no
Planned capacity: 185
Camp area: n/a

Demographics

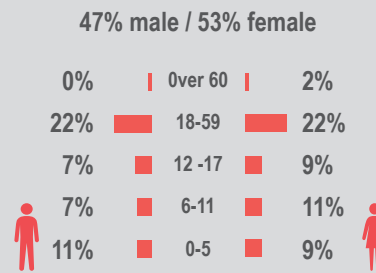

Location Map



IDP Camp Map - Scout Camp

Lat.33° 19' 12.4104" N Long. 44° 20' 45.2184" E

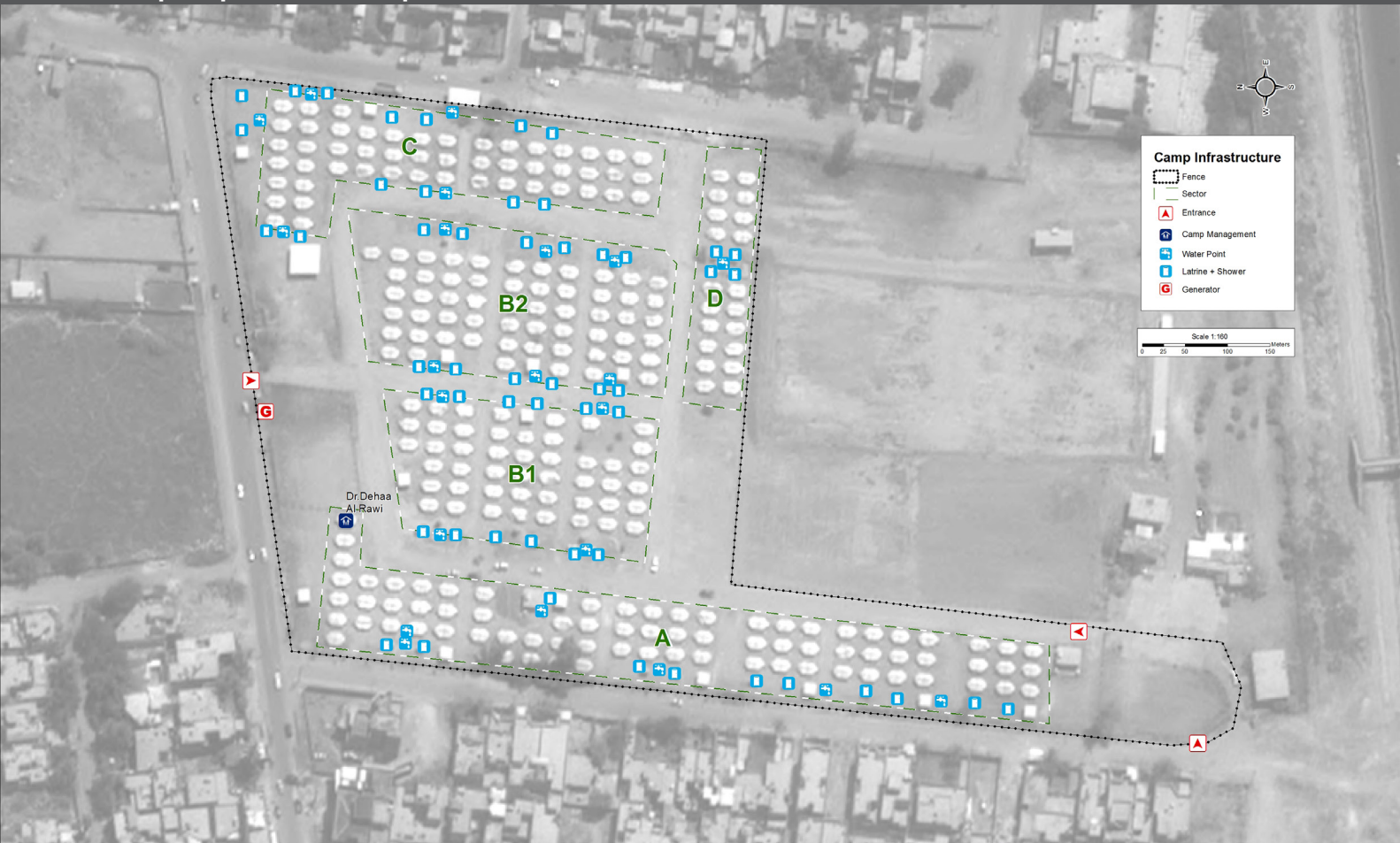

Sectoral Minimum Standards

| | | Target | Previous Round | Current Round | Achievement |
|------------|---|------------------------|-------------------|---------------|-------------|
| Education | % of children aged 6-11 attending formal school | 100% | 56% | 70% | ● |
| | % of children aged 12-17 attending formal school | 100% | 49% | 50% | ● |
| Food | % of households accessed Family Food Parcel or equivalent in the past month | 100% | 83% | 91% | ● |
| Health | Health services are available on-site or within walking distance | yes | yes | yes | ● |
| CCCM | Average open area per household | min. 30m ² | 161m ² | n/a | |
| Protection | % of IDPs registered on an individual basis (MODM/DDM) | 100% | 91% | 97% | ● |
| | % of households accessed shelter assistance since arrival at the camp | 100% | 100% | 82% | ● |
| | Average covered area per person | min. 3.5m ² | 4.6m ² | n/a | |
| Shelter | Average number of individuals per tent | max.5 | 5 | 7 | ● |
| | # of persons per latrine | max. 20 | 38 | 18 | ● |
| WASH | # of persons per shower | max. 20 | 38 | 18 | ● |
| | Frequency of solid waste disposal at least weekly | min. weekly | yes | yes | ● |

Targets based on minimum standards agreed with the CCCM Cluster, Iraq. Findings based on household-level data, enumerator field observations, and camp management documentation
● Minimum standard reached, ● More than 50% minimum standard reached, ● Less than 50% of minimum standard reached or not at all



IDP Camp Profile - Scout Camp

Baghdad, Iraq
December 2015

Management agency: Dr. Dahaa Al Rawi
Manager/Focal point: Omar Yusef Ahmed
Phone number: 7814326070
Email: N/A
Registration actor: Camp Management

Shelter

Top three observed shelter types*

| | | |
|----------------|------|----------------------------------|
| Tent on ground | 100% | <div style="width: 100%;"></div> |
| n/a | n/a | |
| n/a | n/a | |

*Households were asked to select all shelter typologies within household.

Winterization and household items

| | |
|-----|---|
| 89% | reported a second fly sheet |
| 0% | reported at least one stove or space heater |
| 34% | reported at least one blanket per person |
| 1 | average number of carpets per HH |
| 6 | average number of mattresses per HH |

Hazards

| | |
|-----|--|
| 14% | reported exposed electrical cables at site |
|-----|--|

Shelter Improvement

| | |
|---------|---|
| 27% | reported making own improvements to their shelter |
| 180 USD | average total reported cost of shelter improvements |

*Conversion rate: 1 USD = 1,106.37 IQD

Households reporting flooding in past three months, by type

| | | |
|-----------------------------|-----|---------------------------------|
| No flooding | 7% | <div style="width: 7%;"></div> |
| Flooding (temporary damage) | 59% | <div style="width: 59%;"></div> |
| Flooding (permanent damage) | 34% | <div style="width: 34%;"></div> |

Household Income

| | |
|-----|---|
| 5% | reported a household income of under 10 USD in the past month (including aid, gifts or pension) |
| 59% | reported humanitarian aid within top three sources of livelihood in past month |

Protection

Family Separation

| | |
|----|--|
| 0% | reported hosting unaccompanied or separated minors |
| 2% | reported that other family members intended to join them |

Vulnerable groups

| | | |
|-------------------------------|-----|---------------------------------|
| Pregnant / lactating women | 23% | <div style="width: 23%;"></div> |
| Chronically ill individual(s) | 3% | <div style="width: 3%;"></div> |
| Disabled individual(s) | 2% | <div style="width: 2%;"></div> |

Intentions

| | |
|----|--|
| 2% | planned to move to a different location in next 3 months |
|----|--|

Restrictions

| | |
|----|---|
| 0% | reported entry or exit restrictions during daylight hours |
|----|---|

Documentation

| | |
|-----|----------------------------------|
| 27% | reported missing civil documents |
|-----|----------------------------------|

Food Security and Coping Strategies

Reported access to food assistance

| | |
|-----|---|
| 91% | accessed food assistance in past month |
| 32% | received Public Distribution System (PDS) in past month |

Top three reported food consumption coping strategies

| | | |
|---------------|-----|---------------------------------|
| Borrowed Food | 11% | <div style="width: 11%;"></div> |
| Cheaper Food | 9% | <div style="width: 9%;"></div> |
| n/a | n/a | |

Top three reported livelihood coping strategies

| | | |
|------------------|-----|---------------------------------|
| Spent savings | 34% | <div style="width: 34%;"></div> |
| Sold HH assets | 23% | <div style="width: 23%;"></div> |
| Spent less money | 11% | <div style="width: 11%;"></div> |

WASH

Latrines and showers

| | |
|-----|--|
| 98% | reported access to functional latrines |
| 93% | reported access to functional showers |

Top three reported methods of waste removal

| | | |
|--------------|-----|---------------------------------|
| Communal Bin | 61% | <div style="width: 61%;"></div> |
| Collected | 39% | <div style="width: 39%;"></div> |
| n/a | n/a | |

Primary reported drinking water source

| | |
|-----|--|
| 5% | connection inside the home to collective water storage |
| 0% | connection inside the home to private water storage |
| 16% | communal water tap outside the shelter |
| 80% | purchased from shop |
| 0% | open well |
| 0% | other source |

Access to water

| | |
|----|---|
| 0% | reported 24 consecutive hours without access to water in the past month |
|----|---|

Community Organisation

IDP committees

| | |
|------|--|
| 100% | reported awareness of IDP committee(s) |
|------|--|

Of these, IDPs reported that camp committees were as follows:

| | |
|------|------------------------------------|
| 100% | representative of camp composition |
| 7% | included female representation |
| 36% | had elected representative(s) |
| 50% | had a complaints mechanism |

Access to fire-extinguishers

| | |
|----|--|
| 0% | reported awareness of available fire-extinguishers |
|----|--|



IDP Camp Profile - Kadhra

Baghdad, Iraq
December 2015

Management agency: Dr. Dahaa Al Rawi
Manager/Focal point: Raad Isaam Isaldein
Phone number: 7700122800
Email: N/A
Registration actor: Camp Management

Summary

This profile provides an overview of conditions in Kadhra camp. Primary data was collected through household surveys on 24/12/2015. Households were randomly sampled to a 95% confidence and 10% margin of error, based on population figures provided by CCCM. In some cases, additional information from camp managers has been used to support findings. Round III of data collection was in October 2015.

Camp Overview

of individuals: 686
of households: 130
Date opened: 3/4/2015
Accommodation: 105
Ongoing extension: no
Planned capacity: n/a
Camp area: 0.01 km²

Demographics

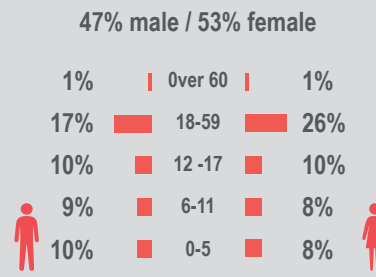

Location Map

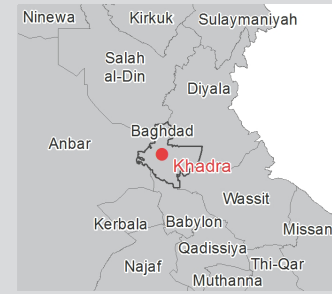

IDP Camp Map - Kadhra

Lat.33° 19' 2.936" N Long. 4° 17' 28.111" E



Sectoral Minimum Standards

| | | Target | Previous Round | Current Round | Achievement |
|------------|---|------------------------|-------------------|--------------------|-------------|
| Education | % of children aged 6-11 attending formal school | 100% | 83% | 70% | ● |
| | % of children aged 12-17 attending formal school | 100% | 81% | 56% | ● |
| Food | % of households accessed Family Food Parcel or equivalent in the past month | 100% | 100% | 88% | ● |
| Health | Health services are available on-site or within walking distance | yes | yes | yes | ● |
| CCCM | Average open area per household | min. 30m ² | 52m ² | 55 m ² | ● |
| Protection | % of IDPs registered on an individual basis (MODM/DDM) | 100% | 94% | 98% | ● |
| | % of households accessed shelter assistance since arrival at the camp | 100% | 100% | 86% | ● |
| | Average covered area per person | min. 3.5m ² | 4.6m ² | 4.6 m ² | ● |
| Shelter | Average number of individuals per tent | max.5 | 5 | 7 | ● |
| | # of persons per latrine | max. 20 | 29 | 38 | ● |
| WASH | # of persons per shower | max. 20 | 53 | 46 | ● |
| | Frequency of solid waste disposal at least weekly | min. weekly | yes | yes | ● |

Targets based on minimum standards agreed with the CCCM Cluster, Iraq. Findings based on household-level data, enumerator field observations, and camp management documentation
● Minimum standard reached, ● More than 50% minimum standard reached, ● Less than 50% of minimum standard reached or not at all



IDP Camp Profile - Kadhra

Baghdad, Iraq
December 2015

Management agency: Dr. Dahaa Al Rawi
Manager/Focal point: Raad Isaam Isaldein
Phone number: 7700122800
Email: N/A
Registration actor: Camp Management

Shelter

Top three observed shelter types*

| | | |
|---------|------|----------------------------------|
| Caravan | 100% | <div style="width: 100%;"></div> |
| n/a | n/a | |
| n/a | n/a | |

*Households were asked to select all shelter typologies within household.

Winterization and household items

- 58% reported a second fly sheet
- 0% reported at least one stove or space heater
- 38% reported at least one blanket per person
- 1 average number of carpets per HH
- 5 average number of mattresses per HH

Hazards

- 6% reported exposed electrical cables at site

Shelter Improvement

- 26% reported making own improvements to their shelter
- 316 USD average total reported cost of shelter improvements

*Conversion rate: 1 USD = 1,106.37 IQD

Households reporting flooding in past three months, by type

| | | |
|-----------------------------|-----|---------------------------------|
| No flooding | 18% | <div style="width: 18%;"></div> |
| Flooding (temporary damage) | 50% | <div style="width: 50%;"></div> |
| Flooding (permanent damage) | 32% | <div style="width: 32%;"></div> |

Household Income

- 14% reported a household income of under 10 USD in the past month (including aid, gifts or pension)
- 64% reported humanitarian aid within top three sources of livelihood in past month

Protection

Family Separation

- 0% reported hosting unaccompanied or separated minors
- 0% reported that other family members intended to join them

Vulnerable groups

| | | |
|-------------------------------|----|--------------------------------|
| Pregnant / lactating women | 4% | <div style="width: 4%;"></div> |
| Chronically ill individual(s) | 2% | <div style="width: 2%;"></div> |
| Disabled individual(s) | 1% | <div style="width: 1%;"></div> |

Intentions

- 0% planned to move to a different location in next 3 months

Restrictions

- 0% reported entry or exit restrictions during daylight hours

Documentation

- 14% reported missing civil documents

Food Security and Coping Strategies

Reported access to food assistance

- 88% accessed food assistance in past month
- 34% received Public Distribution System (PDS) in past month

Top three reported food consumption coping strategies

| | | |
|---------------|-----|--------------------------------|
| Cheaper Food | 2% | <div style="width: 2%;"></div> |
| Borrowed Food | 2% | <div style="width: 2%;"></div> |
| n/a | n/a | |

Top three reported livelihood coping strategies

| | | |
|-----------------------|-----|---------------------------------|
| Spent savings | 44% | <div style="width: 44%;"></div> |
| Sold HH assets | 20% | <div style="width: 20%;"></div> |
| Bought food on credit | 14% | <div style="width: 14%;"></div> |

WASH

Latrines and showers

- 100% reported access to functional latrines
- 100% reported access to functional showers

Top three reported methods of waste removal

| | | |
|--------------|-----|---------------------------------|
| Communal Bin | 68% | <div style="width: 68%;"></div> |
| Collected | 32% | <div style="width: 32%;"></div> |
| n/a | n/a | |

Primary reported drinking water source

- 12% connection inside the home to collective water storage
- 0% connection inside the home to private water storage
- 28% communal water tap outside the shelter
- 60% purchased from shop
- 0% open well
- 0% other source

Access to water

- 0% reported 24 consecutive hours without access to water in the past month

Community Organisation

IDP committees

- 80% reported awareness of IDP committee(s)

Of these, IDPs reported that camp committees were as follows:

- 90% representative of camp composition
- 35% included female representation
- 40% had elected representative(s)
- 58% had a complaints mechanism

Access to fire-extinguishers

- 0% reported awareness of available fire-extinguishers





IDP Camp Profile - Nabi Sheit

Baghdad, Iraq
December 2015

Management agency: Baghdad Governorate
Manager/Focal point: Ali Jassim Haddi
Phone number: 7709261125
Email: N/A
Registration actor: Baghdad Governorate

Summary

This profile provides an overview of conditions in Nabi Sheit camp. Primary data was collected through household surveys on 27/12/2015. Households were randomly sampled to a 95% confidence and 10% margin of error, based on population figures provided by CCCM. In some cases, additional information from camp managers has been used to support findings. Round III of data collection was in October 2015.

Camp Overview

of individuals: 765
of households: 131
Date opened: 16/09/2014
Accommodation: 157
Ongoing extension: no
Planned capacity: n/a
Camp area: 0.03 km²

Demographics

53% male / 47% female

| | | |
|-----|---------|-----|
| 2% | Over 60 | 1% |
| 24% | 18-59 | 22% |
| 4% | 12-17 | 6% |
| 9% | 6-11 | 9% |
| 14% | 0-5 | 9% |

Location Map



IDP Camp Map - Nabi Sheit

Lat.33° 28' 22.657" N Long. 44° 22' 58.286" E

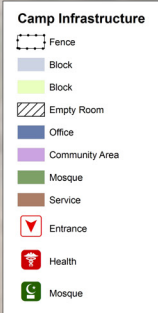

Sectoral Minimum Standards

| | | Target | Previous Round | Current Round | Achievement |
|------------|---|------------------------|------------------|---------------|-------------|
| Education | % of children aged 6-11 attending formal school | 100% | 77% | 65% | ● |
| | % of children aged 12-17 attending formal school | 100% | 74% | 55% | ● |
| Food | % of households accessed Family Food Parcel or equivalent in the past month | 100% | 80% | 98% | ● |
| Health | Health services are available on-site or within walking distance | yes | yes | yes | ● |
| CCCM | Average open area per household | min. 30m ² | 95m ² | n/a | |
| Protection | % of IDPs registered on an individual basis (MODM/DDM) | 100% | 96% | 99% | ● |
| | % of households accessed shelter assistance since arrival at the camp | 100% | 78% | 69% | ● |
| | Average covered area per person | min. 3.5m ² | n/a | n/a | |
| Shelter | Average number of individuals per tent | max.5 | 5 | 5 | ● |
| | # of persons per latrine | max. 20 | 14 | 14 | ● |
| | # of persons per shower | max. 20 | 14 | 14 | ● |
| WASH | Frequency of solid waste disposal at least weekly | min. weekly | yes | yes | ● |

Targets based on minimum standards agreed with the CCCM Cluster, Iraq. Findings based on household-level data, enumerator field observations, and camp management documentation
● Minimum standard reached, ● More than 50% minimum standard reached, ● Less than 50% of minimum standard reached or not at all



IDP Camp Profile - Nabi Sheit

Baghdad, Iraq
December 2015

Management agency: Baghdad Governorate
Manager/Focal point: Ali Jassim Haddi
Phone number: 7709261125
Email: N/A
Registration actor: Baghdad Governorate

Shelter

Top three observed shelter types*

| | | |
|---------------------|------|----------------------------------|
| Permanent structure | 100% | <div style="width: 100%;"></div> |
| n/a | n/a | |
| n/a | n/a | |

*Households were asked to select all shelter typologies within household.

Winterization and household items

| | |
|-----|---|
| 44% | reported a second fly sheet |
| 0% | reported at least one stove or space heater |
| 33% | reported at least one blanket per person |
| 1 | average number of carpets per HH |
| 8 | average number of mattresses per HH |

Hazards

| | |
|----|--|
| 0% | reported exposed electrical cables at site |
|----|--|

Shelter Improvement

| | |
|--------|---|
| 18% | reported making own improvements to their shelter |
| 23 USD | average total reported cost of shelter improvements |

*Conversion rate: 1 USD = 1,106.37 IQD

Households reporting flooding in past three months, by type

| | | |
|-----------------------------|-----|---------------------------------|
| No flooding | 67% | <div style="width: 67%;"></div> |
| Flooding (temporary damage) | 33% | <div style="width: 33%;"></div> |
| Flooding (permanent damage) | 0% | |

Household Income

| | |
|-----|---|
| 7% | reported a household income of under 10 USD in the past month (including aid, gifts or pension) |
| 53% | reported humanitarian aid within top three sources of livelihood in past month |

Protection

Family Separation

| | |
|----|--|
| 2% | reported hosting unaccompanied or separated minors |
| 4% | reported that other family members intended to join them |

Vulnerable groups

| | | |
|-------------------------------|-----|---------------------------------|
| Pregnant / lactating women | 24% | <div style="width: 24%;"></div> |
| Chronically ill individual(s) | 4% | <div style="width: 4%;"></div> |
| Disabled individual(s) | 1% | <div style="width: 1%;"></div> |

Intentions

| | |
|----|--|
| 2% | planned to move to a different location in next 3 months |
|----|--|

Restrictions

| | |
|----|---|
| 0% | reported entry or exit restrictions during daylight hours |
|----|---|

Documentation

| | |
|-----|----------------------------------|
| 25% | reported missing civil documents |
|-----|----------------------------------|

Food Security and Coping Strategies

Reported access to food assistance

| | |
|-----|---|
| 98% | accessed food assistance in past month |
| 75% | received Public Distribution System (PDS) in past month |

Top three reported food consumption coping strategies

| | | |
|---------------|-----|---------------------------------|
| Cheaper Food | 27% | <div style="width: 27%;"></div> |
| Borrowed Food | 2% | <div style="width: 2%;"></div> |
| n/a | n/a | |

Top three reported livelihood coping strategies

| | | |
|-----------------------|-----|---------------------------------|
| Spent savings | 55% | <div style="width: 55%;"></div> |
| Sold HH assets | 22% | <div style="width: 22%;"></div> |
| Bought food on credit | 18% | <div style="width: 18%;"></div> |

WASH

Latrines and showers

| | |
|------|--|
| 100% | reported access to functional latrines |
| 100% | reported access to functional showers |

Top three reported methods of waste removal

| | | |
|--------------|-----|---------------------------------|
| Communal Bin | 62% | <div style="width: 62%;"></div> |
| Collected | 38% | <div style="width: 38%;"></div> |
| n/a | n/a | |

Primary reported drinking water source

| | |
|-----|--|
| 11% | connection inside the home to collective water storage |
| 24% | connection inside the home to private water storage |
| 5% | communal water tap outside the shelter |
| 60% | purchased from shop |
| 0% | open well |
| 0% | other source |

Access to water

| | |
|----|---|
| 0% | reported 24 consecutive hours without access to water in the past month |
|----|---|

Community Organisation

IDP committees

| | |
|-----|--|
| 93% | reported awareness of IDP committee(s) |
|-----|--|

Of these, IDPs reported that camp committees were as follows:

| | |
|------|------------------------------------|
| 100% | representative of camp composition |
| 0% | included female representation |
| 33% | had elected representative(s) |
| 49% | had a complaints mechanism |

Access to fire-extinguishers

| | |
|----|--|
| 0% | reported awareness of available fire-extinguishers |
|----|--|



IDP Camp Profile - Sader Al Yousifiya

Baghdad, Iraq
December 2015

Management agency: Dr. Wathab Shaker
Manager/Focal point: Mohamed Hammeid Walli
Phone number: 7811661111
Email: N/A
Registration actor: Camp Management

Summary

This profile provides an overview of conditions in Sader Al Yousifiya camp. Primary data was collected through household surveys on 28/12/2015. This was the first round of data collection for this camp. Households were randomly sampled to a 95% confidence and 10% margin of error, based on population figures provided by CCCM. In some cases, additional information from camp managers has been used to support findings.

Camp Overview

of individuals: 300
of households: 60
Date opened: 28/04/2015
Accommodation: 60
Ongoing extension: no
Planned capacity: n/a
Camp area: n/a

Demographics

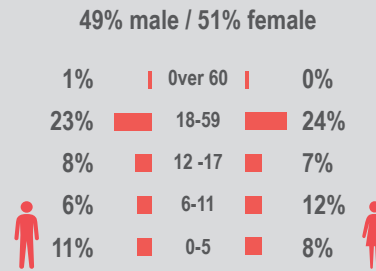

Location Map



IDP Camp Map - Sader Al Yousifiya

Lat.33° 8' 21.4044" N Long. 44° 2' 20.8032" E

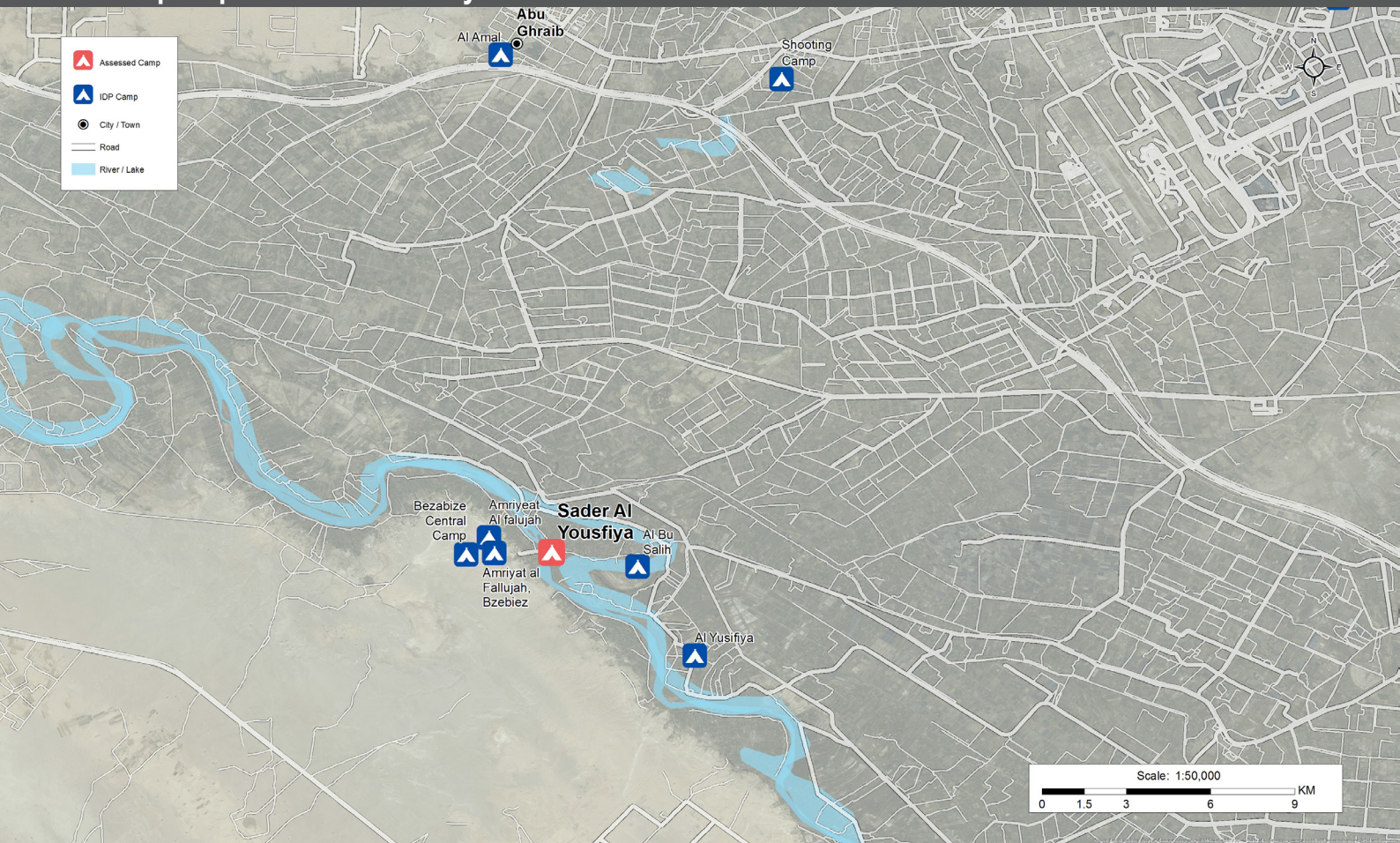

Sectoral Minimum Standards

| | | Target | Previous Round | Current Round | Achievement |
|------------|---|------------------------|----------------|---------------|-------------|
| Education | % of children aged 6-11 attending formal school | 100% | n/a | 87% | ● |
| | % of children aged 12-17 attending formal school | 100% | n/a | 55% | ● |
| Food | % of households accessed Family Food Parcel or equivalent in the past month | 100% | n/a | 100% | ● |
| Health | Health services are available on-site or within walking distance | yes | n/a | yes | ● |
| CCCM | Average open area per household | min. 30m ² | n/a | n/a | |
| Protection | % of IDPs registered on an individual basis (MODM/DDM) | 100% | n/a | 100% | ● |
| | % of households accessed shelter assistance since arrival at the camp | 100% | n/a | 97% | ● |
| | Average covered area per person | min. 3.5m ² | n/a | n/a | |
| Shelter | Average number of individuals per tent | max.5 | n/a | 5 | ● |
| | # of persons per latrine | max. 20 | n/a | 19 | ● |
| WASH | # of persons per shower | max. 20 | n/a | 25 | ● |
| | Frequency of solid waste disposal at least weekly | min. weekly | n/a | yes | ● |

Targets based on minimum standards agreed with the CCCM Cluster, Iraq. Findings based on household-level data, enumerator field observations, and camp management documentation
● Minimum standard reached, ● More than 50% minimum standard reached, ● Less than 50% of minimum standard reached or not at all



IDP Camp Profile - Sader Al Yousifiya

Baghdad, Iraq
December 2015

Management agency: Dr. Wathab Shaker
Manager/Focal point: Mohamed Hammeid Walli
Phone number: 7811661111
Email: N/A
Registration actor: Camp Management

Shelter

Top three observed shelter types*

| | | |
|----------------|------|----------------------------------|
| Tent on ground | 100% | <div style="width: 100%;"></div> |
| n/a | n/a | |
| n/a | n/a | |

*Households were asked to select all shelter typologies within household.

Winterization and household items

| | |
|-----|---|
| 97% | reported a second fly sheet |
| 0% | reported at least one stove or space heater |
| 26% | reported at least one blanket per person |
| 1 | average number of carpets per HH |
| 6 | average number of mattresses per HH |

Hazards

| | |
|-----|--|
| 38% | reported exposed electrical cables at site |
|-----|--|

Shelter Improvement

| | |
|--------|---|
| 13% | reported making own improvements to their shelter |
| 34 USD | average total reported cost of shelter improvements |

*Conversion rate: 1 USD = 1,106.37 IQD

Households reporting flooding in past three months, by type

| | | |
|-----------------------------|-----|---------------------------------|
| No flooding | 0% | <div style="width: 0%;"></div> |
| Flooding (temporary damage) | 77% | <div style="width: 77%;"></div> |
| Flooding (permanent damage) | 23% | <div style="width: 23%;"></div> |

Household Income

| | |
|-----|---|
| 3% | reported a household income of under 10 USD in the past month (including aid, gifts or pension) |
| 82% | reported humanitarian aid within top three sources of livelihood in past month |

Protection

Family Separation

| | |
|----|--|
| 0% | reported hosting unaccompanied or separated minors |
| 5% | reported that other family members intended to join them |

Vulnerable groups

| | | |
|-------------------------------|-----|---------------------------------|
| Pregnant / lactating women | 23% | <div style="width: 23%;"></div> |
| Chronically ill individual(s) | 3% | <div style="width: 3%;"></div> |
| Disabled individual(s) | 0% | <div style="width: 0%;"></div> |

Intentions

| | |
|----|--|
| 0% | planned to move to a different location in next 3 months |
|----|--|

Restrictions

| | |
|-----|---|
| 87% | reported entry or exit restrictions during daylight hours |
|-----|---|

Documentation

| | |
|-----|----------------------------------|
| 13% | reported missing civil documents |
|-----|----------------------------------|

Food Security and Coping Strategies

Reported access to food assistance

| | |
|------|---|
| 100% | accessed food assistance in past month |
| 87% | received Public Distribution System (PDS) in past month |

Top three reported food consumption coping strategies

| | | |
|--------------|-----|---------------------------------|
| Cheaper Food | 13% | <div style="width: 13%;"></div> |
| n/a | n/a | |
| n/a | n/a | |

Top three reported livelihood coping strategies

| | | |
|-----------------------|-----|---------------------------------|
| Spent savings | 49% | <div style="width: 49%;"></div> |
| Bought food on credit | 15% | <div style="width: 15%;"></div> |
| Sold HH assets | 15% | <div style="width: 15%;"></div> |

WASH

Latrines and showers

| | |
|------|--|
| 100% | reported access to functional latrines |
| 100% | reported access to functional showers |

Top three reported methods of waste removal

| | | |
|--------------|-----|---------------------------------|
| Communal Bin | 59% | <div style="width: 59%;"></div> |
| Collected | 41% | <div style="width: 41%;"></div> |
| n/a | n/a | |

Primary reported drinking water source

| | |
|------|--|
| 0% | connection inside the home to collective water storage |
| 0% | connection inside the home to private water storage |
| 0% | communal water tap outside the shelter |
| 100% | purchased from shop |
| 0% | open well |
| 0% | other source |

Access to water

| | |
|----|---|
| 0% | reported 24 consecutive hours without access to water in the past month |
|----|---|

Community Organisation

IDP committees

| | |
|------|--|
| 100% | reported awareness of IDP committee(s) |
|------|--|

Of these, IDPs reported that camp committees were as follows:

| | |
|------|------------------------------------|
| 100% | representative of camp composition |
| 0% | included female representation |
| 85% | had elected representative(s) |
| 74% | had a complaints mechanism |

Access to fire-extinguishers

| | |
|----|--|
| 0% | reported awareness of available fire-extinguishers |
|----|--|



IDP Camp Profile - Bajed Kandala

Dahuk, Iraq
December 2015

Management agency: BRHA
Manager/Focal point: Salar AbdullMajeed Azeez
Phone number: 7507472757
Email: Bajedkandala@gmail.com
Registration actor: BRHA

Summary

This profile provides an overview of conditions in Bajed Kandala camp. Primary data was collected through household surveys on 23/12/2015. Households were randomly sampled to a 95% confidence and 10% margin of error, based on population figures provided by CCCM. In some cases, additional information from camp managers has been used to support findings. Round III of data collection was in September 2015.

Camp Overview

of individuals: 12364
of households: 2185
Date opened: 7/1/2013
Accommodation: 1360
Ongoing extension: no
Planned capacity: 1360
Camp area: 0.42 km²

Demographics

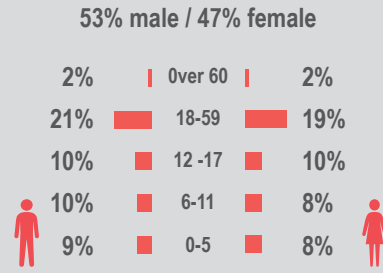

Location Map

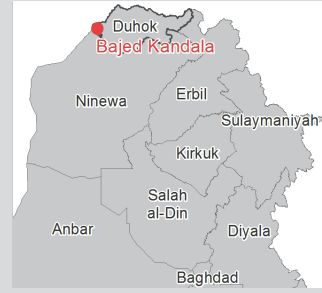

IDP Camp Map - Bajed Kandala

Lat.36° 43' 18.109" N Long. 43° 16' 27.222" E

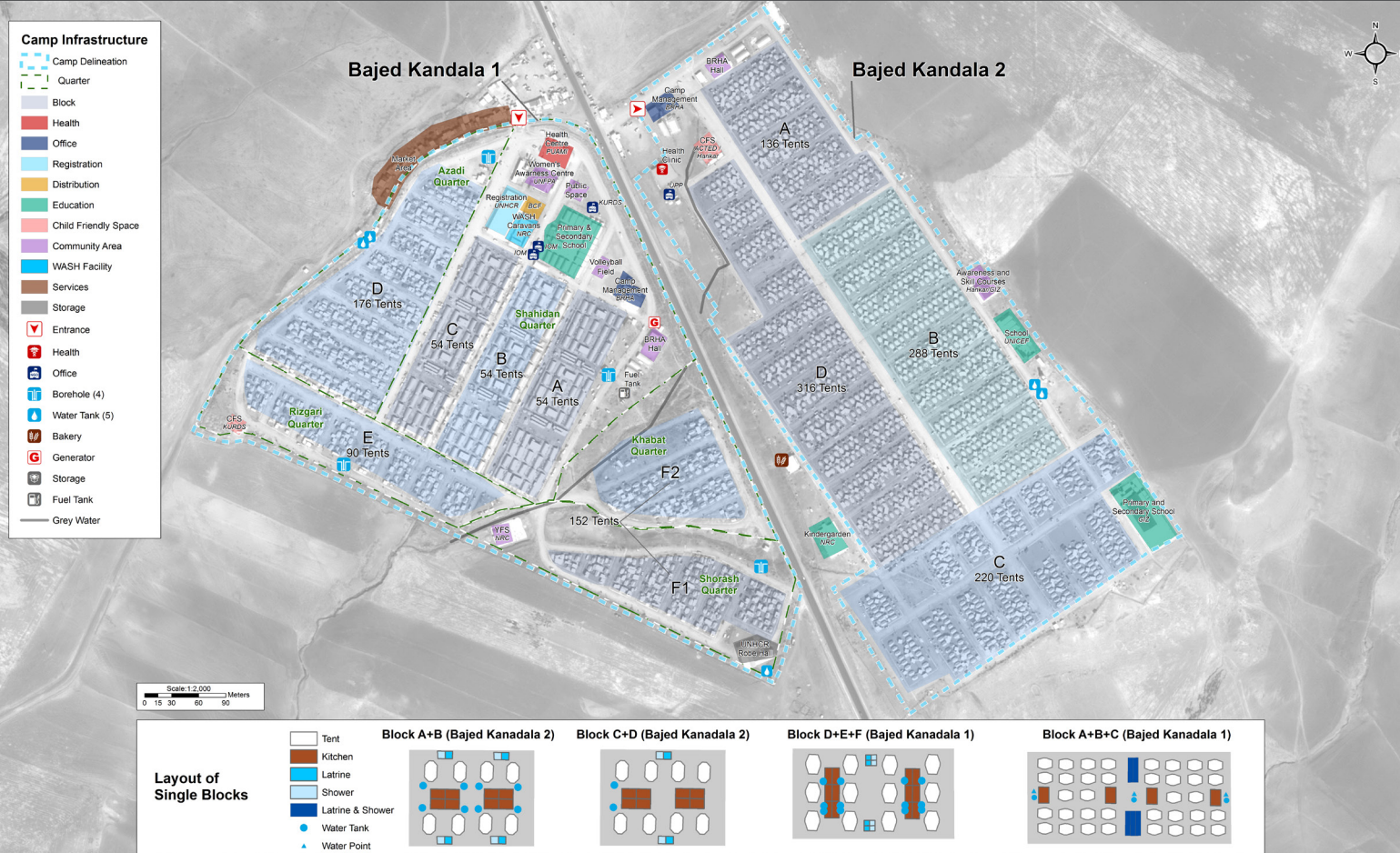

Sectoral Minimum Standards

| | | Target | Previous Round | Current Round | Achievement |
|------------|---|------------------------|-------------------|--------------------|-------------|
| Education | % of children aged 6-11 attending formal school | 100% | 71% | 78% | ● |
| | % of children aged 12-17 attending formal school | 100% | 70% | 70% | ● |
| Food | % of households accessed Family Food Parcel or equivalent in the past month | 100% | 77% | 100% | ● |
| Health | Health services are available on-site or within walking distance | yes | yes | yes | ● |
| CCCM | Average open area per household | min. 30m ² | 159m ² | 165 m ² | ● |
| Protection | % of IDPs registered on an individual basis (MODM/DDM) | 100% | 99% | 99% | ● |
| | % of households accessed shelter assistance since arrival at the camp | 100% | 99% | 95% | ● |
| | Average covered area per person | min. 3.5m ² | 3.8m ² | 3.8 m ² | ● |
| Shelter | Average number of individuals per tent | max.5 | 8 | 9 | ● |
| | # of persons per latrine | max. 20 | 21 | 18 | ● |
| | # of persons per shower | max. 20 | 10 | 18 | ● |
| WASH | Frequency of solid waste disposal at least weekly | min. weekly | yes | yes | ● |

Targets based on minimum standards agreed with the CCCM Cluster, Iraq. Findings based on household-level data, enumerator field observations, and camp management documentation
● Minimum standard reached, ● More than 50% minimum standard reached, ● Less than 50% of minimum standard reached or not at all



IDP Camp Profile - Bajed Kandala

Dahuk, Iraq
December 2015

Management agency: BRHA
Manager/Focal point: Salar AbdullMajeed Azeez
Phone number: 7507472757
Email: Bajedkandala@gmail.com
Registration actor: BRHA

Shelter

Top three observed shelter types*

| | | |
|-----------------------|-----|--|
| Tent on cement base | 99% | |
| Tent with brick walls | 1% | |
| n/a | n/a | |

*Households were asked to select all shelter typologies within household.

Winterization and household items

| | |
|-----|---|
| 87% | reported a second fly sheet |
| 0% | reported at least one stove or space heater |
| 10% | reported at least one blanket per person |
| 1 | average number of carpets per HH |
| 8 | average number of mattresses per HH |

Hazards

| | |
|-----|--|
| 20% | reported exposed electrical cables at site |
|-----|--|

Shelter Improvement

| | |
|---------|---|
| 48% | reported making own improvements to their shelter |
| 132 USD | average total reported cost of shelter improvements |

*Conversion rate: 1 USD = 1,106.37 IQD

Households reporting flooding in past three months, by type

| | | |
|-----------------------------|-----|--|
| No flooding | 91% | |
| Flooding (temporary damage) | 8% | |
| Flooding (permanent damage) | 1% | |

Household Income

| | |
|-----|---|
| 41% | reported a household income of under 10 USD in the past month (including aid, gifts or pension) |
| 58% | reported humanitarian aid within top three sources of livelihood in past month |

Protection

Family Separation

| | |
|----|--|
| 0% | reported hosting unaccompanied or separated minors |
| 2% | reported that other family members intended to join them |

Vulnerable groups

| | | |
|-------------------------------|-----|--|
| Pregnant / lactating women | 24% | |
| Chronically ill individual(s) | 5% | |
| Disabled individual(s) | 2% | |

Intentions

| | |
|----|--|
| 0% | planned to move to a different location in next 3 months |
|----|--|

Restrictions

| | |
|----|---|
| 0% | reported entry or exit restrictions during daylight hours |
|----|---|

Documentation

| | |
|-----|----------------------------------|
| 12% | reported missing civil documents |
|-----|----------------------------------|

Food Security and Coping Strategies

Reported access to food assistance

| | |
|------|---|
| 100% | accessed food assistance in past month |
| 96% | received Public Distribution System (PDS) in past month |

Top three reported food consumption coping strategies

| | | |
|---------------|-----|--|
| Cheaper Food | 61% | |
| Borrowed Food | 26% | |
| Smaller meals | 16% | |

Top three reported livelihood coping strategies

| | | |
|-----------------------|-----|--|
| Spent savings | 74% | |
| Bought food on credit | 54% | |
| Spent less money | 21% | |

WASH

Latrines and showers

| | |
|-----|--|
| 99% | reported access to functional latrines |
| 98% | reported access to functional showers |

Top three reported methods of waste removal

| | | |
|--------------|-----|--|
| Communal Bin | 93% | |
| Collected | 7% | |
| n/a | n/a | |

Primary reported drinking water source

| | |
|-----|--|
| 18% | connection inside the home to collective water storage |
| 25% | connection inside the home to private water storage |
| 57% | communal water tap outside the shelter |
| 0% | purchased from shop |
| 0% | open well |
| 0% | other source |

Access to water

| | |
|----|---|
| 0% | reported 24 consecutive hours without access to water in the past month |
|----|---|

Community Organisation

IDP committees

| | |
|-----|--|
| 95% | reported awareness of IDP committee(s) |
|-----|--|

Of these, IDPs reported that camp committees were as follows:

| | |
|-----|------------------------------------|
| 89% | representative of camp composition |
| 16% | included female representation |
| 15% | had elected representative(s) |
| 80% | had a complaints mechanism |

Access to fire-extinguishers

| | |
|----|--|
| 7% | reported awareness of available fire-extinguishers |
|----|--|





IDP Camp Profile - Bersive 1

Dahuk, Iraq
December 2015

Management agency: BRHA
Manager/Focal point: Mahir Msho Jole
Phone number: 7504818545
Email: Camp.bersive1@gmail.com
Registration actor: BRHA

Summary

This profile provides an overview of conditions in Bersive 1 camp. Primary data was collected through household surveys on 28/12/2015. Households were randomly sampled to a 95% confidence and 10% margin of error, based on population figures provided by CCCM. In some cases, additional information from camp managers has been used to support findings. Round III of data collection was in September 2015.

Camp Overview

of individuals: 11082
of households: 1920
Date opened: 16/11/2014
Accommodation: 2500
Ongoing extension: no
Planned capacity: n/a
Camp area: 0.32 km²

Demographics

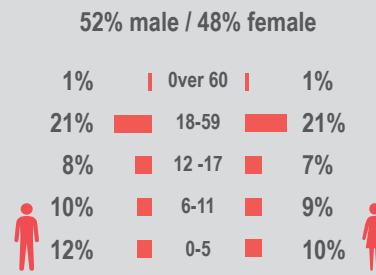

Location Map



IDP Camp Map - Bersive 1

Lat.37° 10' 51.581" N Long. 42° 51' 13.385" E

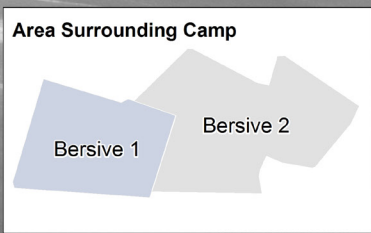

- Camp Infrastructure**
- Fence
 - Sector (A - P)
 - Office
 - Education
 - Child Friendly Space
 - Community Centre
 - Service
 - Storage
 - Entrance
 - Health
 - Office
 - Community Centre
 - Latrine (100)
 - Shower (93)
 - Dishwashing Area (32)
 - Laundry (17)
 - Borehole (3)
 - Water Tank (1)
 - Car Park
 - Bridge (6)
 - Rainwater Channel



Sectoral Minimum Standards

| | | Target | Previous Round | Current Round | Achievement |
|------------|---|------------------------|-------------------|--------------------|-------------|
| Education | % of children aged 6-11 attending formal school | 100% | 71% | 87% | ● |
| | % of children aged 12-17 attending formal school | 100% | 81% | 74% | ● |
| Food | % of households accessed Family Food Parcel or equivalent in the past month | 100% | 96% | 97% | ● |
| Health | Health services are available on-site or within walking distance | yes | yes | yes | ● |
| CCCM | Average open area per household | min. 30m ² | 114m ² | 116 m ² | ● |
| Protection | % of IDPs registered on an individual basis (MODM/DDM) | 100% | 99% | 97% | ● |
| | % of households accessed shelter assistance since arrival at the camp | 100% | 73% | 97% | ● |
| | Average covered area per person | min. 3.5m ² | 3.7m ² | 3.1 m ² | ● |
| Shelter | Average number of individuals per tent | max.5 | 5 | 4 | ● |
| | # of persons per latrine | max. 20 | 122 | 111 | ● |
| WASH | # of persons per shower | max. 20 | 132 | 119 | ● |
| | Frequency of solid waste disposal at least weekly | min. weekly | yes | yes | ● |

Targets based on minimum standards agreed with the CCCM Cluster, Iraq. Findings based on household-level data, enumerator field observations, and camp management documentation
● Minimum standard reached, ● More than 50% minimum standard reached, ● Less than 50% of minimum standard reached or not at all



IDP Camp Profile - Bersive 1

Dahuk, Iraq
December 2015

Management agency: BRHA
Manager/Focal point: Mahir Msho Jole
Phone number: 7504818545
Email: Camp.bersive1@gmail.com
Registration actor: BRHA

Shelter

Top three observed shelter types*

| | | |
|---------------------|-----|---------------------------------|
| Tent on cement base | 55% | <div style="width: 55%;"></div> |
| Tent on ground | 45% | <div style="width: 45%;"></div> |
| n/a | n/a | |

*Households were asked to select all shelter typologies within household.

Winterization and household items

| | |
|-----|---|
| 15% | reported a second fly sheet |
| 0% | reported at least one stove or space heater |
| 2% | reported at least one blanket per person |
| 1 | average number of carpets per HH |
| 7 | average number of mattresses per HH |

Hazards

| | |
|-----|--|
| 15% | reported exposed electrical cables at site |
|-----|--|

Shelter Improvement

| | |
|---------|---|
| 58% | reported making own improvements to their shelter |
| 140 USD | average total reported cost of shelter improvements |

*Conversion rate: 1 USD = 1,106.37 IQD

Households reporting flooding in past three months, by type

| | | |
|-----------------------------|-----|---------------------------------|
| No flooding | 93% | <div style="width: 93%;"></div> |
| Flooding (temporary damage) | 7% | <div style="width: 7%;"></div> |
| Flooding (permanent damage) | 0% | |

Household Income

| | |
|-----|---|
| 30% | reported a household income of under 10 USD in the past month (including aid, gifts or pension) |
| 51% | reported humanitarian aid within top three sources of livelihood in past month |

Protection

Family Separation

| | |
|----|--|
| 0% | reported hosting unaccompanied or separated minors |
| 2% | reported that other family members intended to join them |

Vulnerable groups

| | | |
|-------------------------------|-----|---------------------------------|
| Pregnant / lactating women | 24% | <div style="width: 24%;"></div> |
| Chronically ill individual(s) | 4% | <div style="width: 4%;"></div> |
| Disabled individual(s) | 2% | <div style="width: 2%;"></div> |

Intentions

| | |
|----|--|
| 1% | planned to move to a different location in next 3 months |
|----|--|

Restrictions

| | |
|----|---|
| 0% | reported entry or exit restrictions during daylight hours |
|----|---|

Documentation

| | |
|-----|----------------------------------|
| 18% | reported missing civil documents |
|-----|----------------------------------|

Food Security and Coping Strategies

Reported access to food assistance

| | |
|-----|---|
| 97% | accessed food assistance in past month |
| 95% | received Public Distribution System (PDS) in past month |

Top three reported food consumption coping strategies

| | | |
|---------------|-----|---------------------------------|
| Cheaper Food | 60% | <div style="width: 60%;"></div> |
| Borrowed Food | 21% | <div style="width: 21%;"></div> |
| Less meals | 9% | <div style="width: 9%;"></div> |

Top three reported livelihood coping strategies

| | | |
|-----------------------|-----|---------------------------------|
| Spent savings | 74% | <div style="width: 74%;"></div> |
| Bought food on credit | 58% | <div style="width: 58%;"></div> |
| Sold HH assets | 26% | <div style="width: 26%;"></div> |

WASH

Latrines and showers

| | |
|------|--|
| 100% | reported access to functional latrines |
| 100% | reported access to functional showers |

Top three reported methods of waste removal

| | | |
|--------------|-----|---------------------------------|
| Communal Bin | 91% | <div style="width: 91%;"></div> |
| Collected | 9% | <div style="width: 9%;"></div> |
| n/a | n/a | |

Primary reported drinking water source

| | |
|-----|--|
| 8% | connection inside the home to collective water storage |
| 0% | connection inside the home to private water storage |
| 92% | communal water tap outside the shelter |
| 0% | purchased from shop |
| 0% | open well |
| 0% | other source |

Access to water

| | |
|----|---|
| 0% | reported 24 consecutive hours without access to water in the past month |
|----|---|

Community Organisation

IDP committees

| | |
|------|--|
| 100% | reported awareness of IDP committee(s) |
|------|--|

Of these, IDPs reported that camp committees were as follows:

| | |
|-----|------------------------------------|
| 86% | representative of camp composition |
| 15% | included female representation |
| 17% | had elected representative(s) |
| 86% | had a complaints mechanism |

Access to fire-extinguishers

| | |
|-----|--|
| 97% | reported awareness of available fire-extinguishers |
|-----|--|





IDP Camp Profile - Bersive 2

Dahuk, Iraq
December 2015

Management agency: BRHA
Manager/Focal point: Mamoon yahya mohiadeen
Phone number: 7504590861
Email: Bersv2.camp@gmail.com
Registration actor: BRHA

Summary

This profile provides an overview of conditions in Bersive 2 camp. Primary data was collected through household surveys on 29/12/2015. Households were randomly sampled to a 95% confidence and 10% margin of error, based on population figures provided by CCCM. In some cases, additional information from camp managers has been used to support findings. Round III of data collection was in September 2015.

Camp Overview

of individuals: 9486
of households: 1561
Date opened: 16/11/2014
Accommodation: 1820
Ongoing extension: no
Planned capacity: n/a
Camp area: 0.47 km²

Demographics

49% male / 51% female

| | | |
|-----|---------|-----|
| 2% | Over 60 | 2% |
| 20% | 18-59 | 24% |
| 11% | 12-17 | 9% |
| 9% | 6-11 | 8% |
| 7% | 0-5 | 8% |

Location Map



IDP Camp Map - Bersive 2

Lat.37° 10' 57.654" N Long. 42° 51' 51.759" E

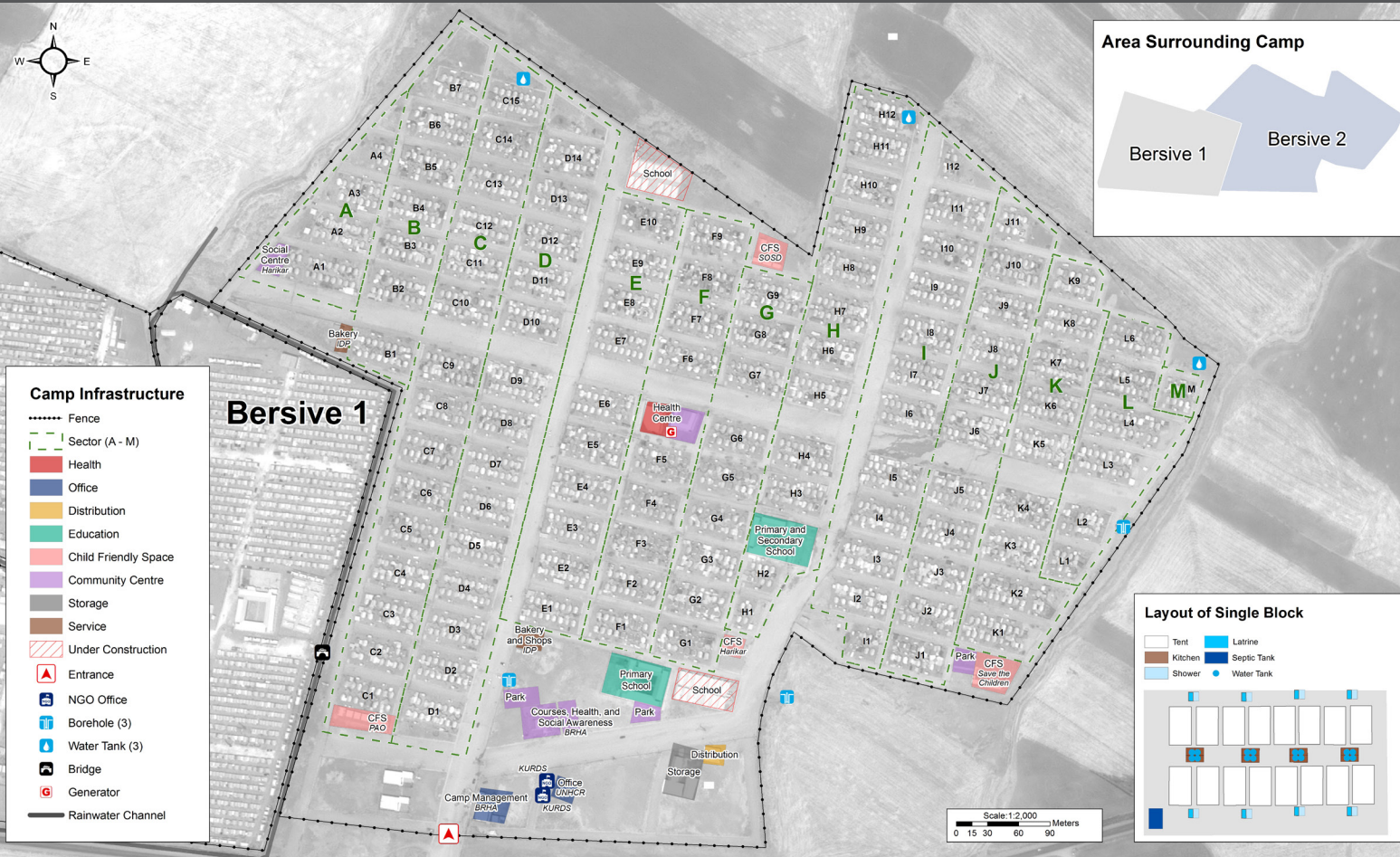

Sectoral Minimum Standards

| | Target | Previous Round | Current Round | Achievement |
|------------|---|------------------------|-------------------|--------------------|
| Education | % of children aged 6-11 attending formal school | 100% | 79% | 72% |
| | % of children aged 12-17 attending formal school | 100% | 79% | 64% |
| Food | % of households accessed Family Food Parcel or equivalent in the past month | 100% | 93% | 92% |
| Health | Health services are available on-site or within walking distance | yes | yes | yes |
| CCCM | Average open area per household | min. 30m ² | 264m ² | 261 m ² |
| Protection | % of IDPs registered on an individual basis (MODM/DDM) | 100% | 97% | 99% |
| | % of households accessed shelter assistance since arrival at the camp | 100% | 100% | 100% |
| | Average covered area per person | min. 3.5m ² | 4.6m ² | 3.8 m ² |
| Shelter | Average number of individuals per tent | max.5 | 5 | 5 |
| | # of persons per latrine | max. 20 | 28 | 10 |
| | # of persons per shower | max. 20 | 28 | 10 |
| WASH | Frequency of solid waste disposal at least weekly | min. weekly | yes | yes |

Targets based on minimum standards agreed with the CCCM Cluster, Iraq. Findings based on household-level data, enumerator field observations, and camp management documentation
● Minimum standard reached, ● More than 50% minimum standard reached, ● Less than 50% of minimum standard reached or not at all



IDP Camp Profile - Bersive 2

Dahuk, Iraq
December 2015

Management agency: BRHA
Manager/Focal point: Mamoon yahya mohiadeen
Phone number: 7504590861
Email: Bersv2.camp@gmail.com
Registration actor: BRHA

Shelter

Top three observed shelter types*

| | | |
|---------------------|------|--|
| Tent on cement base | 100% | |
| n/a | n/a | |
| n/a | n/a | |

*Households were asked to select all shelter typologies within household.

Winterization and household items

| | |
|-----|---|
| 89% | reported a second fly sheet |
| 0% | reported at least one stove or space heater |
| 9% | reported at least one blanket per person |
| 1 | average number of carpets per HH |
| 8 | average number of mattresses per HH |

Hazards

| | |
|-----|--|
| 17% | reported exposed electrical cables at site |
|-----|--|

Shelter Improvement

| | |
|---------|---|
| 62% | reported making own improvements to their shelter |
| 137 USD | average total reported cost of shelter improvements |

*Conversion rate: 1 USD = 1,106.37 IQD

Households reporting flooding in past three months, by type

| | | |
|-----------------------------|-----|--|
| No flooding | 96% | |
| Flooding (temporary damage) | 2% | |
| Flooding (permanent damage) | 2% | |

Household Income

| | |
|-----|---|
| 36% | reported a household income of under 10 USD in the past month (including aid, gifts or pension) |
| 52% | reported humanitarian aid within top three sources of livelihood in past month |

Protection

Family Separation

| | |
|----|--|
| 0% | reported hosting unaccompanied or separated minors |
| 0% | reported that other family members intended to join them |

Vulnerable groups

| | | |
|-------------------------------|-----|--|
| Pregnant / lactating women | 22% | |
| Chronically ill individual(s) | 7% | |
| Disabled individual(s) | 2% | |

Intentions

| | |
|----|--|
| 0% | planned to move to a different location in next 3 months |
|----|--|

Restrictions

| | |
|----|---|
| 0% | reported entry or exit restrictions during daylight hours |
|----|---|

Documentation

| | |
|-----|----------------------------------|
| 13% | reported missing civil documents |
|-----|----------------------------------|

Food Security and Coping Strategies

Reported access to food assistance

| | |
|-----|---|
| 92% | accessed food assistance in past month |
| 95% | received Public Distribution System (PDS) in past month |

Top three reported food consumption coping strategies

| | | |
|---------------|-----|--|
| Cheaper Food | 59% | |
| Borrowed Food | 34% | |
| Less meals | 15% | |

Top three reported livelihood coping strategies

| | | |
|-----------------------|-----|--|
| Spent savings | 82% | |
| Bought food on credit | 64% | |
| Spent less money | 23% | |

WASH

Latrines and showers

| | |
|------|--|
| 100% | reported access to functional latrines |
| 99% | reported access to functional showers |

Top three reported methods of waste removal

| | | |
|--------------|------|--|
| Communal Bin | 100% | |
| n/a | n/a | |
| n/a | n/a | |

Primary reported drinking water source

| | |
|------|--|
| 0% | connection inside the home to collective water storage |
| 100% | connection inside the home to private water storage |
| 0% | communal water tap outside the shelter |
| 0% | purchased from shop |
| 0% | open well |
| 0% | other source |

Access to water

| | |
|----|---|
| 0% | reported 24 consecutive hours without access to water in the past month |
|----|---|

Community Organisation

IDP committees

| | |
|------|--|
| 100% | reported awareness of IDP committee(s) |
|------|--|

Of these, IDPs reported that camp committees were as follows:

| | |
|-----|------------------------------------|
| 93% | representative of camp composition |
| 13% | included female representation |
| 24% | had elected representative(s) |
| 79% | had a complaints mechanism |

Access to fire-extinguishers

| | |
|-----|--|
| 95% | reported awareness of available fire-extinguishers |
|-----|--|





IDP Camp Profile - Chamishku

Dahuk, Iraq
December 2015

Management agency: BRHA
Manager/Focal point: Diler ahmad muhamad saleh
Phone number: 7504575088
Email: Chamishkoo@gmail.com
Registration actor: BRHA

Summary

This profile provides an overview of conditions in Chamishku camp. Primary data was collected through household surveys on 27/12/2015. Households were randomly sampled to a 95% confidence and 10% margin of error, based on population figures provided by CCCM. In some cases, additional information from camp managers has been used to support findings. Round III of data collection was in September 2015.

Camp Overview

of individuals: 25915
of households: 4289
Date opened: 16/11/2014
Accommodation: 4993
Ongoing extension: no
Planned capacity: n/a
Camp area: 0.76 km²

Demographics

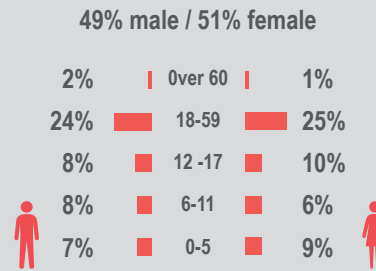

Location Map



IDP Camp Map - Chamishku

Lat.37° 10' 38.84" N Long. 42° 40' 1.47" E

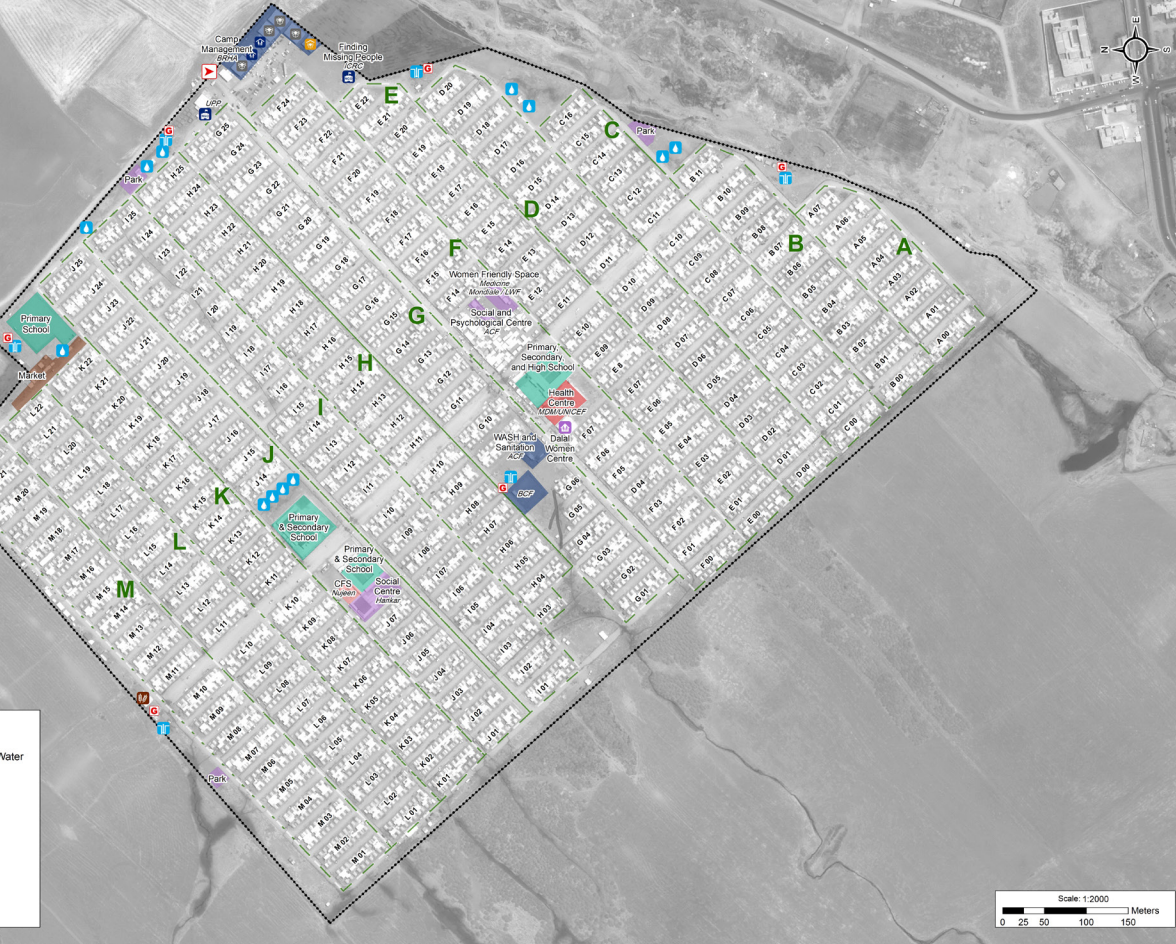
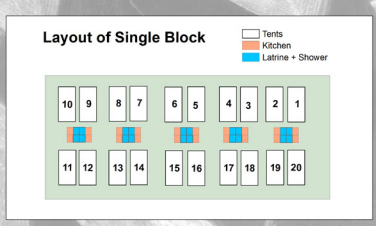

Camp Infrastructure

- Fence
- Sector
- Health
- Office
- Education
- Child Friendly Space
- Community Centre
- Service
- Entrance
- Camp Management Office
- Distribution
- Borehole (6)
- Water Tank (12)
- Storage
- Bakery
- Generator
- Grey Water

Sectoral Minimum Standards

| | | Target | Previous Round | Current Round | Achievement |
|------------|---|------------------------|-------------------|--------------------|-------------|
| Education | % of children aged 6-11 attending formal school | 100% | 64% | 78% | ● |
| | % of children aged 12-17 attending formal school | 100% | 73% | 63% | ● |
| Food | % of households accessed Family Food Parcel or equivalent in the past month | 100% | 93% | 100% | ● |
| Health | Health services are available on-site or within walking distance | yes | yes | yes | ● |
| CCCM | Average open area per household | min. 30m ² | 115m ² | 149 m ² | ● |
| Protection | % of IDPs registered on an individual basis (MODM/DDM) | 100% | 99% | 97% | ● |
| | % of households accessed shelter assistance since arrival at the camp | 100% | 100% | 88% | ● |
| | Average covered area per person | min. 3.5m ² | 3.7m ² | 3.1 m ² | ● |
| Shelter | Average number of individuals per tent | max.5 | 5 | 5 | ● |
| | # of persons per latrine | max. 20 | 5 | 5 | ● |
| | # of persons per shower | max. 20 | 5 | 5 | ● |
| WASH | Frequency of solid waste disposal at least weekly | min. weekly | yes | yes | ● |

Targets based on minimum standards agreed with the CCCM Cluster, Iraq. Findings based on household-level data, enumerator field observations, and camp management documentation
● Minimum standard reached, ● More than 50% minimum standard reached, ● Less than 50% of minimum standard reached or not at all



IDP Camp Profile - Chamishku

Dahuk, Iraq
December 2015

Management agency: BRHA
Manager/Focal point: Diler ahmad muhamad saleh
Phone number: 7504575088
Email: Chammishkoo@gmail.com
Registration actor: BRHA

Shelter

Top three observed shelter types*

| | | |
|---------------------|------|--|
| Tent on cement base | 100% | |
| n/a | n/a | |
| n/a | n/a | |

*Households were asked to select all shelter typologies within household.

Winterization and household items

| | |
|-----|---|
| 12% | reported a second fly sheet |
| 0% | reported at least one stove or space heater |
| 14% | reported at least one blanket per person |
| 1 | average number of carpets per HH |
| 7 | average number of mattresses per HH |

Hazards

| | |
|-----|--|
| 16% | reported exposed electrical cables at site |
|-----|--|

Shelter Improvement

| | |
|---------|---|
| 80% | reported making own improvements to their shelter |
| 202 USD | average total reported cost of shelter improvements |

*Conversion rate: 1 USD = 1,106.37 IQD

Households reporting flooding in past three months, by type

| | | |
|-----------------------------|-----|--|
| No flooding | 99% | |
| Flooding (temporary damage) | 0% | |
| Flooding (permanent damage) | 1% | |

Household Income

| | |
|-----|---|
| 31% | reported a household income of under 10 USD in the past month (including aid, gifts or pension) |
| 61% | reported humanitarian aid within top three sources of livelihood in past month |

Protection

Family Separation

| | |
|----|--|
| 0% | reported hosting unaccompanied or separated minors |
| 1% | reported that other family members intended to join them |

Vulnerable groups

| | | |
|-------------------------------|-----|--|
| Pregnant / lactating women | 13% | |
| Chronically ill individual(s) | 6% | |
| Disabled individual(s) | 2% | |

Intentions

| | |
|----|--|
| 0% | planned to move to a different location in next 3 months |
|----|--|

Restrictions

| | |
|----|---|
| 0% | reported entry or exit restrictions during daylight hours |
|----|---|

Documentation

| | |
|-----|----------------------------------|
| 10% | reported missing civil documents |
|-----|----------------------------------|

Food Security and Coping Strategies

Reported access to food assistance

| | |
|------|---|
| 100% | accessed food assistance in past month |
| 99% | received Public Distribution System (PDS) in past month |

Top three reported food consumption coping strategies

| | | |
|---------------|-----|--|
| Cheaper Food | 57% | |
| Borrowed Food | 28% | |
| Less meals | 14% | |

Top three reported livelihood coping strategies

| | | |
|-----------------------|-----|--|
| Spent savings | 67% | |
| Bought food on credit | 48% | |
| Spent less money | 23% | |

WASH

Latrines and showers

| | |
|------|--|
| 100% | reported access to functional latrines |
| 100% | reported access to functional showers |

Top three reported methods of waste removal

| | | |
|-----------------|-----|--|
| Communal Bin | 80% | |
| Collected | 14% | |
| Throw in street | 6% | |

Primary reported drinking water source

| | |
|------|--|
| 0% | connection inside the home to collective water storage |
| 100% | connection inside the home to private water storage |
| 0% | communal water tap outside the shelter |
| 0% | purchased from shop |
| 0% | open well |
| 0% | other source |

Access to water

| | |
|----|---|
| 0% | reported 24 consecutive hours without access to water in the past month |
|----|---|

Community Organisation

IDP committees

| | |
|------|--|
| 100% | reported awareness of IDP committee(s) |
|------|--|

Of these, IDPs reported that camp committees were as follows:

| | |
|-----|------------------------------------|
| 94% | representative of camp composition |
| 15% | included female representation |
| 29% | had elected representative(s) |
| 81% | had a complaints mechanism |

Access to fire-extinguishers

| | |
|-----|--|
| 80% | reported awareness of available fire-extinguishers |
|-----|--|





IDP Camp Profile - Dawudiya

Dahuk, Iraq
December 2015

Management agency: BRHA
Manager/Focal point: Clara eliea gorial
Phone number: 7507416450
Email: Clara_eliea@yahoo.com
Registration actor: BRHA

Summary

This profile provides an overview of conditions in Dawudiya camp. Primary data was collected through household surveys on 21/12/2015. Households were randomly sampled to a 95% confidence and 10% margin of error, based on population figures provided by CCCM. In some cases, additional information from camp managers has been used to support findings. Round III of data collection was in September 2015.

Camp Overview

of individuals: 4359
of households: 790
Date opened: 1/6/2015
Accommodation: 900
Ongoing extension: no
Planned capacity: n/a
Camp area: 0.12 km²

Demographics

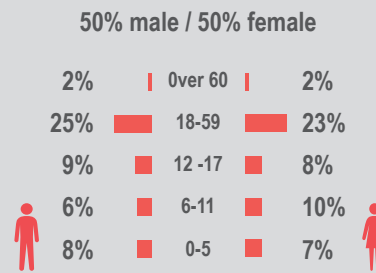

Location Map



IDP Camp Map - Dawudiya

Lat.37° 5' 38.324" Long. 43° 13' 34.695" E

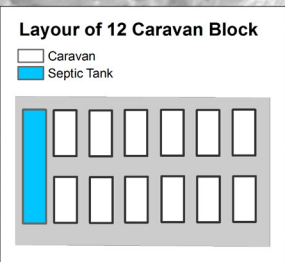

Sectoral Minimum Standards

| | | Target | Previous Round | Current Round | Achievement |
|------------|---|------------------------|-------------------|--------------------|-------------|
| Education | % of children aged 6-11 attending formal school | 100% | 53% | 80% | ● |
| | % of children aged 12-17 attending formal school | 100% | 59% | 72% | ● |
| Food | % of households accessed Family Food Parcel or equivalent in the past month | 100% | 99% | 98% | ● |
| Health | Health services are available on-site or within walking distance | yes | yes | yes | ● |
| CCCM | Average open area per household | min. 30m ² | 97m ² | 86 m ² | ● |
| Protection | % of IDPs registered on an individual basis (MODM/DDM) | 100% | 99% | 98% | ● |
| | % of households accessed shelter assistance since arrival at the camp | 100% | 100% | 98% | ● |
| | Average covered area per person | min. 3.5m ² | 8.3m ² | 8.3 m ² | ● |
| Shelter | Average number of individuals per tent | max.5 | 5 | 5 | ● |
| | # of persons per latrine | max. 20 | 5 | 5 | ● |
| | # of persons per shower | max. 20 | 5 | 5 | ● |
| WASH | Frequency of solid waste disposal at least weekly | min. weekly | yes | yes | ● |

Targets based on minimum standards agreed with the CCCM Cluster, Iraq. Findings based on household-level data, enumerator field observations, and camp management documentation
● Minimum standard reached, ● More than 50% minimum standard reached, ● Less than 50% of minimum standard reached or not at all



IDP Camp Profile - Dawudiya

Dahuk, Iraq
December 2015

Management agency: BRHA
Manager/Focal point: Clara eliea gorial
Phone number: 7507416450
Email: Clara_eliea@yahoo.com
Registration actor: BRHA

Shelter

Top three observed shelter types*

| | | |
|---------|------|--|
| Caravan | 100% | |
| n/a | n/a | |
| n/a | n/a | |

*Households were asked to select all shelter typologies within household.

Winterization and household items

| | |
|-----|---|
| 12% | reported a second fly sheet |
| 0% | reported at least one stove or space heater |
| 6% | reported at least one blanket per person |
| 1 | average number of carpets per HH |
| 8 | average number of mattresses per HH |

Hazards

| | |
|----|--|
| 0% | reported exposed electrical cables at site |
|----|--|

Shelter Improvement

| | |
|---------|---|
| 49% | reported making own improvements to their shelter |
| 159 USD | average total reported cost of shelter improvements |

*Conversion rate: 1 USD = 1,106.37 IQD

Households reporting flooding in past three months, by type

| | | |
|-----------------------------|------|--|
| No flooding | 100% | |
| Flooding (temporary damage) | 0% | |
| Flooding (permanent damage) | 0% | |

Household Income

| | |
|-----|---|
| 17% | reported a household income of under 10 USD in the past month (including aid, gifts or pension) |
| 51% | reported humanitarian aid within top three sources of livelihood in past month |

Protection

Family Separation

| | |
|----|--|
| 0% | reported hosting unaccompanied or separated minors |
| 3% | reported that other family members intended to join them |

Vulnerable groups

| | | |
|-------------------------------|-----|--|
| Pregnant / lactating women | 20% | |
| Chronically ill individual(s) | 9% | |
| Disabled individual(s) | 2% | |

Intentions

| | |
|----|--|
| 0% | planned to move to a different location in next 3 months |
|----|--|

Restrictions

| | |
|----|---|
| 0% | reported entry or exit restrictions during daylight hours |
|----|---|

Documentation

| | |
|----|----------------------------------|
| 7% | reported missing civil documents |
|----|----------------------------------|

Food Security and Coping Strategies

Reported access to food assistance

| | |
|-----|---|
| 98% | accessed food assistance in past month |
| 98% | received Public Distribution System (PDS) in past month |

Top three reported food consumption coping strategies

| | | |
|---------------|-----|--|
| Cheaper Food | 41% | |
| Smaller meals | 14% | |
| Less meals | 12% | |

Top three reported livelihood coping strategies

| | | |
|-----------------------|-----|--|
| Spent savings | 66% | |
| Bought food on credit | 34% | |
| Sold HH assets | 15% | |

WASH

Latrines and showers

| | |
|------|--|
| 100% | reported access to functional latrines |
| 100% | reported access to functional showers |

Top three reported methods of waste removal

| | | |
|--------------|-----|--|
| Communal Bin | 85% | |
| Collected | 15% | |
| n/a | n/a | |

Primary reported drinking water source

| | |
|-----|--|
| 0% | connection inside the home to collective water storage |
| 99% | connection inside the home to private water storage |
| 0% | communal water tap outside the shelter |
| 1% | purchased from shop |
| 0% | open well |
| 0% | other source |

Access to water

| | |
|----|---|
| 1% | reported 24 consecutive hours without access to water in the past month |
|----|---|

Community Organisation

IDP committees

| | |
|------|--|
| 100% | reported awareness of IDP committee(s) |
|------|--|

Of these, IDPs reported that camp committees were as follows:

| | |
|-----|------------------------------------|
| 97% | representative of camp composition |
| 14% | included female representation |
| 48% | had elected representative(s) |
| 80% | had a complaints mechanism |

Access to fire-extinguishers

| | |
|-----|--|
| 17% | reported awareness of available fire-extinguishers |
|-----|--|





IDP Camp Profile - Kabarto 1

Dahuk, Iraq
December 2015

Management agency: BRHA
Manager/Focal point: Hakar M.Ameen Rauf
Phone number: 7504578875
Email: tenahi.hekar@gmail.com
Registration actor: BRHA

Summary

This profile provides an overview of conditions in Kabarto 1 camp. Primary data was collected through household surveys on 12/9/2015. Households were randomly sampled to a 95% confidence and 10% margin of error, based on population figures provided by CCCM. In some cases, additional information from camp managers has been used to support findings. Round III of data collection was in September 2015.

Camp Overview

of individuals: 14031
of households: 2400
Date opened: 26/11/2014
Accommodation: 3000
Ongoing extension: no
Planned capacity: n/a
Camp area: 0.42 km²

Demographics

51% male / 49% female

| | | |
|-----|---------|-----|
| 2% | Over 60 | 3% |
| 23% | 18-59 | 25% |
| 9% | 12-17 | 7% |
| 10% | 6-11 | 6% |
| 8% | 0-5 | 8% |

Location Map

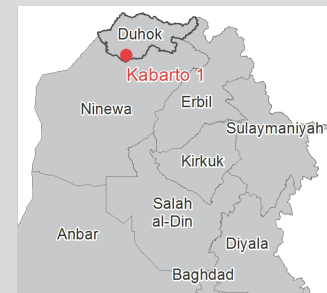

IDP Camp Map - Kabarto 1

Lat.36° 47' 34.892" N Long. 42° 51' 29.428" E

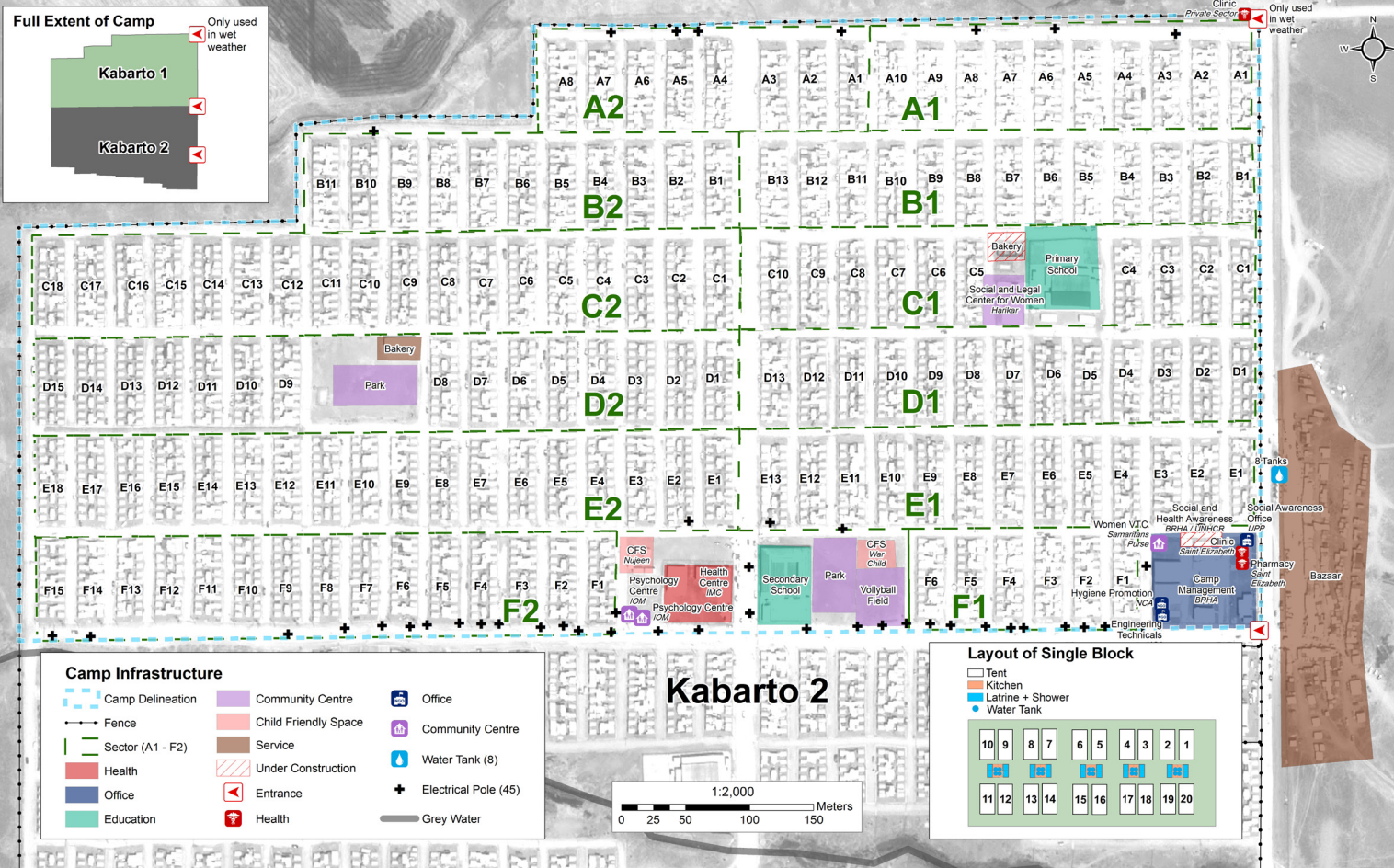

Sectoral Minimum Standards

| | | Target | Previous Round | Current Round | Achievement |
|------------|---|------------------------|-------------------|--------------------|-------------|
| Education | % of children aged 6-11 attending formal school | 100% | 49% | 82% | ● |
| | % of children aged 12-17 attending formal school | 100% | 50% | 76% | ● |
| Food | % of households accessed Family Food Parcel or equivalent in the past month | 100% | 98% | 80% | ● |
| Health | Health services are available on-site or within walking distance | yes | yes | yes | ● |
| CCCM | Average open area per household | min. 30m ² | 144m ² | 133 m ² | ● |
| Protection | % of IDPs registered on an individual basis (MODM/DDM) | 100% | 98% | 98% | ● |
| | % of households accessed shelter assistance since arrival at the camp | 100% | 100% | 31% | ● |
| | Average covered area per person | min. 3.5m ² | 3.7m ² | 3.1 m ² | ● |
| Shelter | Average number of individuals per tent | max.5 | 5 | 5 | ● |
| | # of persons per latrine | max. 20 | 5 | 5 | ● |
| WASH | # of persons per shower | max. 20 | 5 | 5 | ● |
| | Frequency of solid waste disposal at least weekly | min. weekly | yes | yes | ● |

Targets based on minimum standards agreed with the CCCM Cluster, Iraq. Findings based on household-level data, enumerator field observations, and camp management documentation
● Minimum standard reached, ● More than 50% minimum standard reached, ● Less than 50% of minimum standard reached or not at all



IDP Camp Profile - Kabarto 1

Dahuk, Iraq
December 2015

Management agency: BRHA
Manager/Focal point: Hakar M.Ameen Raouf
Phone number: 7504578875
Email: tenahi.hekar@gmail.com
Registration actor: BRHA

Shelter

Top three observed shelter types*

| | | |
|---------------------|-----|--|
| Tent on cement base | 98% | |
| n/a | n/a | |
| n/a | n/a | |

*Households were asked to select all shelter typologies within household.

Winterization and household items

| | |
|-----|---|
| 10% | reported a second fly sheet |
| 0% | reported at least one stove or space heater |
| 29% | reported at least one blanket per person |
| 1 | average number of carpets per HH |
| 6 | average number of mattresses per HH |

Hazards

| | |
|-----|--|
| 16% | reported exposed electrical cables at site |
|-----|--|

Shelter Improvement

| | |
|---------|---|
| 53% | reported making own improvements to their shelter |
| 175 USD | average total reported cost of shelter improvements |

*Conversion rate: 1 USD = 1,106.37 IQD

Households reporting flooding in past three months, by type

| | | |
|-----------------------------|-----|--|
| No flooding | 95% | |
| Flooding (temporary damage) | 5% | |
| Flooding (permanent damage) | 0% | |

Household Income

| | |
|-----|---|
| 29% | reported a household income of under 10 USD in the past month (including aid, gifts or pension) |
| 29% | reported humanitarian aid within top three sources of livelihood in past month |

Protection

Family Separation

| | |
|----|--|
| 0% | reported hosting unaccompanied or separated minors |
| 1% | reported that other family members intended to join them |

Vulnerable groups

| | | |
|-------------------------------|-----|--|
| Pregnant / lactating women | 23% | |
| Chronically ill individual(s) | 4% | |
| Disabled individual(s) | 2% | |

Intentions

| | |
|----|--|
| 0% | planned to move to a different location in next 3 months |
|----|--|

Restrictions

| | |
|----|---|
| 0% | reported entry or exit restrictions during daylight hours |
|----|---|

Documentation

| | |
|-----|----------------------------------|
| 19% | reported missing civil documents |
|-----|----------------------------------|

Food Security and Coping Strategies

Reported access to food assistance

| | |
|-----|---|
| 80% | accessed food assistance in past month |
| 89% | received Public Distribution System (PDS) in past month |

Top three reported food consumption coping strategies

| | | |
|---------------|-----|--|
| Cheaper Food | 55% | |
| Borrowed Food | 25% | |
| Smaller meals | 18% | |

Top three reported livelihood coping strategies

| | | |
|-----------------------|-----|--|
| Spent savings | 45% | |
| Bought food on credit | 43% | |
| Spent less money | 27% | |

WASH

Latrines and showers

| | |
|------|--|
| 100% | reported access to functional latrines |
| 99% | reported access to functional showers |

Top three reported methods of waste removal

| | | |
|--------------|-----|--|
| Collected | 98% | |
| Communal Bin | 2% | |
| n/a | n/a | |

Primary reported drinking water source

| | |
|------|--|
| 0% | connection inside the home to collective water storage |
| 100% | connection inside the home to private water storage |
| 0% | communal water tap outside the shelter |
| 0% | purchased from shop |
| 0% | open well |
| 0% | other source |

Access to water

| | |
|----|---|
| 1% | reported 24 consecutive hours without access to water in the past month |
|----|---|

Community Organisation

IDP committees

| | |
|-----|--|
| 81% | reported awareness of IDP committee(s) |
|-----|--|

Of these, IDPs reported that camp committees were as follows:

| | |
|-----|------------------------------------|
| 97% | representative of camp composition |
| 19% | included female representation |
| 51% | had elected representative(s) |
| 77% | had a complaints mechanism |

Access to fire-extinguishers

| | |
|-----|--|
| 82% | reported awareness of available fire-extinguishers |
|-----|--|





IDP Camp Profile - Kabarto 2

Dahuk, Iraq
December 2015

Management agency: BRHA
Manager/Focal point: Nadyar Nazir Khalil
Phone number: 7504575425
Email: n/a
Registration actor: BRHA

Summary

This profile provides an overview of conditions in Kabarto 2 camp. Primary data was collected through household surveys on 12/10/2015. Households were randomly sampled to a 95% confidence and 10% margin of error, based on population figures provided by CCCM. In some cases, additional information from camp managers has been used to support findings. Round III of data collection was in September 2015.

Camp Overview

of individuals: 14013
of households: 2409
Date opened: 29/11/2014
Accommodation: 3000
Ongoing extension: no
Planned capacity: n/a
Camp area: 0.46 km²

Demographics

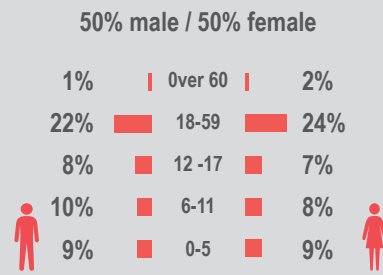

Location Map



IDP Camp Map - Kabarto 2

Lat.36° 47' 8.675" N Long. 42° 51' 30.146" E

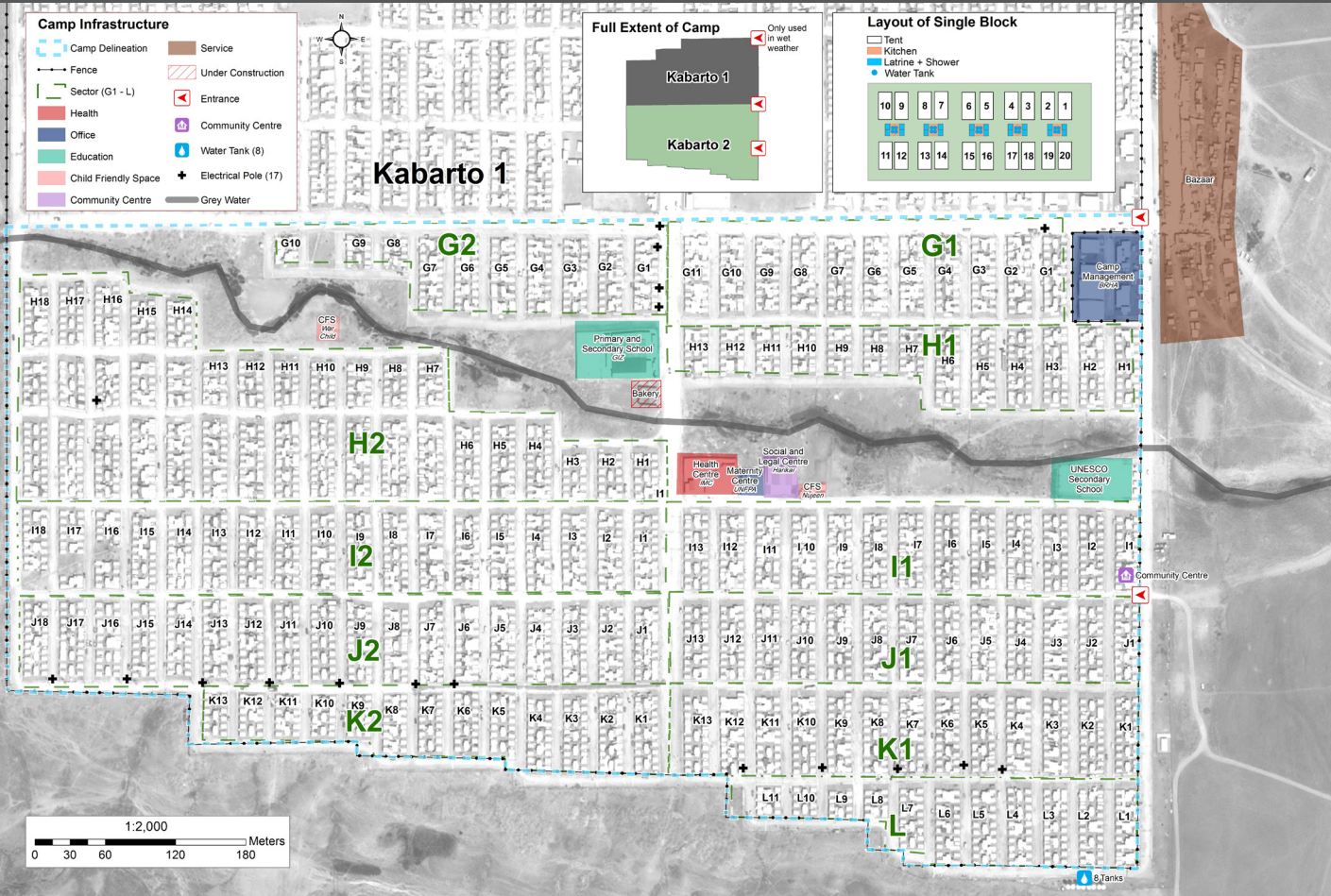

Sectoral Minimum Standards

| | Target | Previous Round | Current Round | Achievement | |
|------------|---|------------------------|-------------------|--------------------|---|
| Education | % of children aged 6-11 attending formal school | 100% | 51% | 73% | ● |
| | % of children aged 12-17 attending formal school | 100% | 52% | 52% | ● |
| Food | % of households accessed Family Food Parcel or equivalent in the past month | 100% | 95% | 84% | ● |
| Health | Health services are available on-site or within walking distance | yes | yes | yes | ● |
| CCCM | Average open area per household | min. 30m ² | 77m ² | 155 m ² | ● |
| Protection | % of IDPs registered on an individual basis (MODM/DDM) | 100% | 99% | 98% | ● |
| | % of households accessed shelter assistance since arrival at the camp | 100% | 100% | 32% | ● |
| | Average covered area per person | min. 3.5m ² | 3.7m ² | 3.1 m ² | ● |
| Shelter | Average number of individuals per tent | max.5 | 5 | 5 | ● |
| | # of persons per latrine | max. 20 | 5 | 5 | ● |
| | # of persons per shower | max. 20 | 5 | 5 | ● |
| WASH | Frequency of solid waste disposal at least weekly | min. weekly | yes | yes | ● |

Targets based on minimum standards agreed with the CCCM Cluster, Iraq. Findings based on household-level data, enumerator field observations, and camp management documentation
● Minimum standard reached, ● More than 50% minimum standard reached, ● Less than 50% of minimum standard reached or not at all



IDP Camp Profile - Kabarto 2

Dahuk, Iraq
December 2015

Management agency: BRHA
Manager/Focal point: Nadyar Nazir Khalil
Phone number: 7504575425
Email: n/a
Registration actor: BRHA

Shelter

Top three observed shelter types*

| | | |
|---------------------|------|----------------------------------|
| Tent on cement base | 100% | <div style="width: 100%;"></div> |
| n/a | n/a | |
| n/a | n/a | |

*Households were asked to select all shelter typologies within household.

Winterization and household items

| | |
|-----|---|
| 13% | reported a second fly sheet |
| 0% | reported at least one stove or space heater |
| 16% | reported at least one blanket per person |
| 1 | average number of carpets per HH |
| 6 | average number of mattresses per HH |

Hazards

| | |
|-----|--|
| 25% | reported exposed electrical cables at site |
|-----|--|

Shelter Improvement

| | |
|---------|---|
| 54% | reported making own improvements to their shelter |
| 134 USD | average total reported cost of shelter improvements |

*Conversion rate: 1 USD = 1,106.37 IQD

Households reporting flooding in past three months, by type

| | | |
|-----------------------------|-----|---------------------------------|
| No flooding | 92% | <div style="width: 92%;"></div> |
| Flooding (temporary damage) | 6% | <div style="width: 6%;"></div> |
| Flooding (permanent damage) | 1% | <div style="width: 1%;"></div> |

Household Income

| | |
|-----|---|
| 27% | reported a household income of under 10 USD in the past month (including aid, gifts or pension) |
| 34% | reported humanitarian aid within top three sources of livelihood in past month |

Protection

Family Separation

| | |
|----|--|
| 1% | reported hosting unaccompanied or separated minors |
| 2% | reported that other family members intended to join them |

Vulnerable groups

| | | |
|-------------------------------|-----|---------------------------------|
| Pregnant / lactating women | 22% | <div style="width: 22%;"></div> |
| Chronically ill individual(s) | 4% | <div style="width: 4%;"></div> |
| Disabled individual(s) | 2% | <div style="width: 2%;"></div> |

Intentions

| | |
|----|--|
| 0% | planned to move to a different location in next 3 months |
|----|--|

Restrictions

| | |
|----|---|
| 0% | reported entry or exit restrictions during daylight hours |
|----|---|

Documentation

| | |
|-----|----------------------------------|
| 11% | reported missing civil documents |
|-----|----------------------------------|

Food Security and Coping Strategies

Reported access to food assistance

| | |
|-----|---|
| 84% | accessed food assistance in past month |
| 92% | received Public Distribution System (PDS) in past month |

Top three reported food consumption coping strategies

| | | |
|---------------|-----|---------------------------------|
| Cheaper Food | 47% | <div style="width: 47%;"></div> |
| Borrowed Food | 23% | <div style="width: 23%;"></div> |
| Smaller meals | 20% | <div style="width: 20%;"></div> |

Top three reported livelihood coping strategies

| | | |
|-----------------------|-----|---------------------------------|
| Bought food on credit | 55% | <div style="width: 55%;"></div> |
| Bought food on credit | 55% | <div style="width: 55%;"></div> |
| Sold HH assets | 26% | <div style="width: 26%;"></div> |

WASH

Latrines and showers

| | |
|------|--|
| 100% | reported access to functional latrines |
| 100% | reported access to functional showers |

Top three reported methods of waste removal

| | | |
|-----------|------|----------------------------------|
| Collected | 100% | <div style="width: 100%;"></div> |
| n/a | n/a | |
| n/a | n/a | |

Primary reported drinking water source

| | |
|------|--|
| 0% | connection inside the home to collective water storage |
| 100% | connection inside the home to private water storage |
| 0% | communal water tap outside the shelter |
| 0% | purchased from shop |
| 0% | open well |
| 0% | other source |

Access to water

| | |
|----|---|
| 1% | reported 24 consecutive hours without access to water in the past month |
|----|---|

Community Organisation

IDP committees

| | |
|-----|--|
| 83% | reported awareness of IDP committee(s) |
|-----|--|

Of these, IDPs reported that camp committees were as follows:

| | |
|------|------------------------------------|
| 100% | representative of camp composition |
| 13% | included female representation |
| 49% | had elected representative(s) |
| 81% | had a complaints mechanism |

Access to fire-extinguishers

| | |
|-----|--|
| 85% | reported awareness of available fire-extinguishers |
|-----|--|





IDP Camp Profile - Khanke

Dahuk, Iraq
December 2015

Management agency: BRHA
Manager/Focal point: Deyan Jafar Hamo
Phone number: 7504501503
Email: Khankicamp@yahoo.com
Registration actor: BRHA

Summary

This profile provides an overview of conditions in Khanke camp. Primary data was collected through household surveys on 14/12/2015. Households were randomly sampled to a 95% confidence and 10% margin of error, based on population figures provided by CCCM. In some cases, additional information from camp managers has been used to support findings. Round III of data collection was in September 2015.

Camp Overview

of individuals: 16531
of households: 2893
Date opened: 20/08/2014
Accommodation: 3120
Ongoing extension: no
Planned capacity: n/a
Camp area: 0.73 km²

Demographics

50% male / 50% female

| | | |
|-----|---------|-----|
| 1% | Over 60 | 2% |
| 23% | 18-59 | 22% |
| 10% | 12-17 | 10% |
| 8% | 6-11 | 7% |
| 8% | 0-5 | 9% |

Location Map



IDP Camp Map - Khanke

Lat.36° 46' 46.403" N Long. 42° 46' 25.41" E

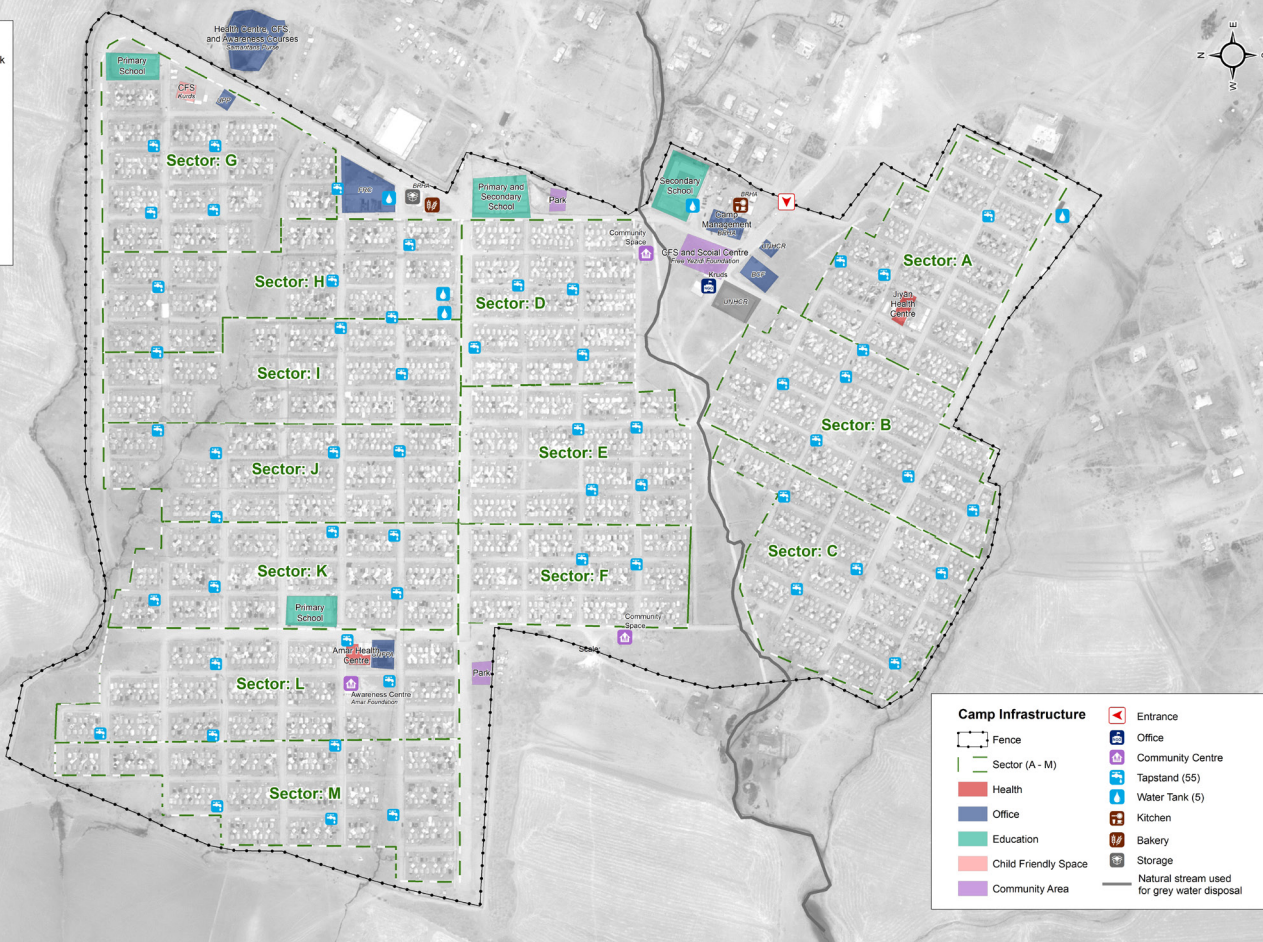
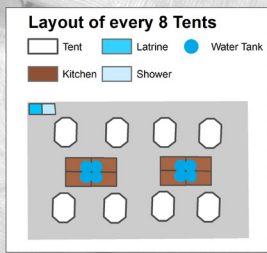

Sectoral Minimum Standards

| | | Target | Previous Round | Current Round | Achievement |
|------------|---|------------------------|-------------------|--------------------|-------------|
| Education | % of children aged 6-11 attending formal school | 100% | 70% | 77% | ● |
| | % of children aged 12-17 attending formal school | 100% | 77% | 61% | ● |
| Food | % of households accessed Family Food Parcel or equivalent in the past month | 100% | 86% | 95% | ● |
| Health | Health services are available on-site or within walking distance | yes | yes | yes | ● |
| CCCM | Average open area per household | min. 30m ² | 115m ² | 219 m ² | ● |
| Protection | % of IDPs registered on an individual basis (MODM/DDM) | 100% | 97% | 97% | ● |
| | % of households accessed shelter assistance since arrival at the camp | 100% | 100% | 74% | ● |
| | Average covered area per person | min. 3.5m ² | 4.6m ² | 3.8 m ² | ● |
| Shelter | Average number of individuals per tent | max.5 | 5 | 5 | ● |
| | # of persons per latrine | max. 20 | 21 | 21 | ● |
| | # of persons per shower | max. 20 | 21 | 21 | ● |
| WASH | Frequency of solid waste disposal at least weekly | min. weekly | yes | yes | ● |

Targets based on minimum standards agreed with the CCCM Cluster, Iraq. Findings based on household-level data, enumerator field observations, and camp management documentation
● Minimum standard reached, ● More than 50% minimum standard reached, ● Less than 50% of minimum standard reached or not at all



IDP Camp Profile - Khanke

Dahuk, Iraq
December 2015

Management agency: BRHA
Manager/Focal point: Deyan Jafar Hamo
Phone number: 7504501503
Email: Khankicamp@yahoo.com
Registration actor: BRHA

Shelter

Top three observed shelter types*

| | | |
|-----------------------|-----|---------------------------------|
| Tent on cement base | 56% | <div style="width: 56%;"></div> |
| Tent with brick walls | 52% | <div style="width: 52%;"></div> |
| n/a | n/a | |

*Households were asked to select all shelter typologies within household.

Winterization and household items

| | |
|-----|---|
| 77% | reported a second fly sheet |
| 0% | reported at least one stove or space heater |
| 17% | reported at least one blanket per person |
| 1 | average number of carpets per HH |
| 7 | average number of mattresses per HH |

Hazards

| | |
|-----|--|
| 17% | reported exposed electrical cables at site |
|-----|--|

Shelter Improvement

| | |
|---------|---|
| 73% | reported making own improvements to their shelter |
| 332 USD | average total reported cost of shelter improvements |

*Conversion rate: 1 USD = 1,106.37 IQD

Households reporting flooding in past three months, by type

| | | |
|-----------------------------|-----|---------------------------------|
| No flooding | 89% | <div style="width: 89%;"></div> |
| Flooding (temporary damage) | 9% | <div style="width: 9%;"></div> |
| Flooding (permanent damage) | 2% | <div style="width: 2%;"></div> |

Household Income

| | |
|-----|---|
| 28% | reported a household income of under 10 USD in the past month (including aid, gifts or pension) |
| 34% | reported humanitarian aid within top three sources of livelihood in past month |

Protection

Family Separation

| | |
|----|--|
| 1% | reported hosting unaccompanied or separated minors |
| 1% | reported that other family members intended to join them |

Vulnerable groups

| | | |
|-------------------------------|-----|---------------------------------|
| Pregnant / lactating women | 24% | <div style="width: 24%;"></div> |
| Chronically ill individual(s) | 4% | <div style="width: 4%;"></div> |
| Disabled individual(s) | 4% | <div style="width: 4%;"></div> |

Intentions

| | |
|----|--|
| 0% | planned to move to a different location in next 3 months |
|----|--|

Restrictions

| | |
|----|---|
| 0% | reported entry or exit restrictions during daylight hours |
|----|---|

Documentation

| | |
|-----|----------------------------------|
| 13% | reported missing civil documents |
|-----|----------------------------------|

Food Security and Coping Strategies

Reported access to food assistance

| | |
|-----|---|
| 95% | accessed food assistance in past month |
| 97% | received Public Distribution System (PDS) in past month |

Top three reported food consumption coping strategies

| | | |
|---------------|-----|---------------------------------|
| Cheaper Food | 45% | <div style="width: 45%;"></div> |
| Borrowed Food | 19% | <div style="width: 19%;"></div> |
| Smaller meals | 12% | <div style="width: 12%;"></div> |

Top three reported livelihood coping strategies

| | | |
|-----------------------|-----|---------------------------------|
| Bought food on credit | 63% | <div style="width: 63%;"></div> |
| Bought food on credit | 63% | <div style="width: 63%;"></div> |
| Sold HH assets | 25% | <div style="width: 25%;"></div> |

WASH

Latrines and showers

| | |
|------|--|
| 100% | reported access to functional latrines |
| 92% | reported access to functional showers |

Top three reported methods of waste removal

| | | |
|--------------|-----|---------------------------------|
| Collected | 97% | <div style="width: 97%;"></div> |
| Communal Bin | 3% | <div style="width: 3%;"></div> |
| n/a | n/a | |

Primary reported drinking water source

| | |
|-----|--|
| 12% | connection inside the home to collective water storage |
| 88% | connection inside the home to private water storage |
| 0% | communal water tap outside the shelter |
| 0% | purchased from shop |
| 0% | open well |
| 0% | other source |

Access to water

| | |
|----|---|
| 5% | reported 24 consecutive hours without access to water in the past month |
|----|---|

Community Organisation

IDP committees

| | |
|------|--|
| 100% | reported awareness of IDP committee(s) |
|------|--|

Of these, IDPs reported that camp committees were as follows:

| | |
|-----|------------------------------------|
| 89% | representative of camp composition |
| 15% | included female representation |
| 40% | had elected representative(s) |
| 78% | had a complaints mechanism |

Access to fire-extinguishers

| | |
|-----|--|
| 90% | reported awareness of available fire-extinguishers |
|-----|--|





IDP Camp Profile - Mamrashan

Dahuk, Iraq
December 2015

Management agency: BRHA
Manager/Focal point: Amer Ebo Elyas
Phone number: 7504745081
Email: Mamrashancamp@gmail.com
Registration actor: BRHA

Summary

This profile provides an overview of conditions in Mamrashan camp. Primary data was collected through household surveys on 20/12/2015. This was the first round of data collection for this camp. Households were randomly sampled to a 95% confidence and 10% margin of error, based on population figures provided by CCCM. In some cases, additional information from camp managers has been used to support findings.

Camp Overview

of individuals: 2282
of households: 414
Date opened: 11/1/2015
Accommodation: 449
Ongoing extension: yes
Planned capacity: 704
Camp area: 0.51 km²

Demographics

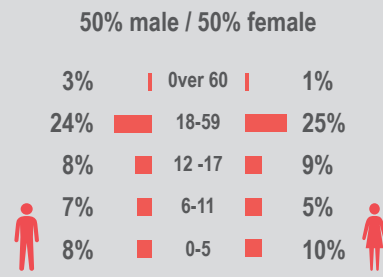

Location Map



IDP Camp Map - Mamrashan

Lat.36° 40' 9.888" N Long. 43° 25' 59.683" E



Sectoral Minimum Standards

| | Target | Previous Round | Current Round | Achievement |
|------------|---|------------------------|---------------|--------------------|
| Education | % of children aged 6-11 attending formal school | 100% | n/a | 70% |
| | % of children aged 12-17 attending formal school | 100% | n/a | 45% |
| Food | % of households accessed Family Food Parcel or equivalent in the past month | 100% | n/a | 96% |
| Health | Health services are available on-site or within walking distance | yes | n/a | yes |
| CCCM | Average open area per household | min. 30m ² | n/a | 865 m ² |
| Protection | % of IDPs registered on an individual basis (MODM/DDM) | 100% | n/a | 99% |
| | % of households accessed shelter assistance since arrival at the camp | 100% | n/a | 63% |
| | Average covered area per person | min. 3.5m ² | n/a | 4.5 m ² |
| WASH | Average number of individuals per tent | max.5 | n/a | 5 |
| | # of persons per latrine | max. 20 | n/a | 5 |
| WASH | # of persons per shower | max. 20 | n/a | 5 |
| | Frequency of solid waste disposal at least weekly | min. weekly | n/a | yes |

Targets based on minimum standards agreed with the CCCM Cluster, Iraq. Findings based on household-level data, enumerator field observations, and camp management documentation
● Minimum standard reached, ● More than 50% minimum standard reached, ● Less than 50% of minimum standard reached or not at all



IDP Camp Profile - Mamrashan

Dahuk, Iraq
December 2015

Management agency: BRHA
Manager/Focal point: Amer Ebo Elyas
Phone number: 7504745081
Email: Mamrashancamp@gmail.com
Registration actor: BRHA

Shelter

Top three observed shelter types*

| | | |
|---------|------|----------------------------------|
| Caravan | 100% | <div style="width: 100%;"></div> |
| n/a | n/a | |
| n/a | n/a | |

*Households were asked to select all shelter typologies within household.

Winterization and household items

| | |
|----|---|
| 0% | reported a second fly sheet |
| 0% | reported at least one stove or space heater |
| 8% | reported at least one blanket per person |
| 1 | average number of carpets per HH |
| 7 | average number of mattresses per HH |

Hazards

| | |
|----|--|
| 1% | reported exposed electrical cables at site |
|----|--|

Shelter Improvement

| | |
|--------|---|
| 11% | reported making own improvements to their shelter |
| 29 USD | average total reported cost of shelter improvements |

*Conversion rate: 1 USD = 1,106.37 IQD

Households reporting flooding in past three months, by type

| | | |
|-----------------------------|------|----------------------------------|
| No flooding | 100% | <div style="width: 100%;"></div> |
| Flooding (temporary damage) | 0% | |
| Flooding (permanent damage) | 0% | |

Household Income

| | |
|-----|---|
| 27% | reported a household income of under 10 USD in the past month (including aid, gifts or pension) |
| 41% | reported humanitarian aid within top three sources of livelihood in past month |

Protection

Family Separation

| | |
|----|--|
| 0% | reported hosting unaccompanied or separated minors |
| 4% | reported that other family members intended to join them |

Vulnerable groups

| | | |
|-------------------------------|-----|---------------------------------|
| Pregnant / lactating women | 23% | <div style="width: 23%;"></div> |
| Chronically ill individual(s) | 3% | <div style="width: 3%;"></div> |
| Disabled individual(s) | 1% | <div style="width: 1%;"></div> |

Intentions

| | |
|----|--|
| 0% | planned to move to a different location in next 3 months |
|----|--|

Restrictions

| | |
|----|---|
| 0% | reported entry or exit restrictions during daylight hours |
|----|---|

Documentation

| | |
|-----|----------------------------------|
| 17% | reported missing civil documents |
|-----|----------------------------------|

Food Security and Coping Strategies

Reported access to food assistance

| | |
|-----|---|
| 96% | accessed food assistance in past month |
| 93% | received Public Distribution System (PDS) in past month |

Top three reported food consumption coping strategies

| | | |
|---------------|-----|---------------------------------|
| Cheaper Food | 49% | <div style="width: 49%;"></div> |
| Smaller meals | 16% | <div style="width: 16%;"></div> |
| Borrowed Food | 15% | <div style="width: 15%;"></div> |

Top three reported livelihood coping strategies

| | | |
|-----------------------|-----|---------------------------------|
| Spent savings | 51% | <div style="width: 51%;"></div> |
| Bought food on credit | 41% | <div style="width: 41%;"></div> |
| Sold HH assets | 20% | <div style="width: 20%;"></div> |

WASH

Latrines and showers

| | |
|------|--|
| 100% | reported access to functional latrines |
| 99% | reported access to functional showers |

Top three reported methods of waste removal

| | | |
|-----------|------|----------------------------------|
| Collected | 100% | <div style="width: 100%;"></div> |
| n/a | n/a | |
| n/a | n/a | |

Primary reported drinking water source

| | |
|-----|--|
| 3% | connection inside the home to collective water storage |
| 97% | connection inside the home to private water storage |
| 0% | communal water tap outside the shelter |
| 0% | purchased from shop |
| 0% | open well |
| 0% | other source |

Access to water

| | |
|----|---|
| 3% | reported 24 consecutive hours without access to water in the past month |
|----|---|

Community Organisation

IDP committees

| | |
|-----|--|
| 52% | reported awareness of IDP committee(s) |
|-----|--|

Of these, IDPs reported that camp committees were as follows:

| | |
|-----|------------------------------------|
| 92% | representative of camp composition |
| 21% | included female representation |
| 28% | had elected representative(s) |
| 67% | had a complaints mechanism |

Access to fire-extinguishers

| | |
|----|--|
| 3% | reported awareness of available fire-extinguishers |
|----|--|





IDP Camp Profile - Rwanga Community

Dahuk, Iraq
December 2015

Management agency: BRHA
Manager/Focal point: Yahya Adam Maroof
Phone number: 7504676808
Email: Yahyaadam1953@gmail.com
Registration actor: BRHA

Summary

This profile provides an overview of conditions in Rwanga Community camp. Primary data was collected through household surveys on 22/12/2015. Households were randomly sampled to a 95% confidence and 10% margin of error, based on population figures provided by CCCM. In some cases, additional information from camp managers has been used to support findings. Round III of data collection was in September 2015.

Camp Overview

of individuals: 15463
of households: 2718
Date opened: 12/1/2014
Accommodation: 2998
Ongoing extension: no
Planned capacity: n/a
Camp area: 0.57 km²

Demographics

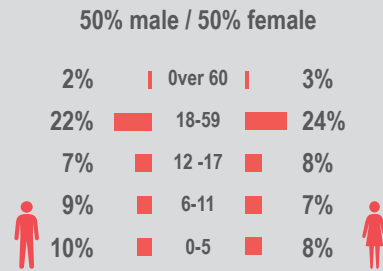

Location Map

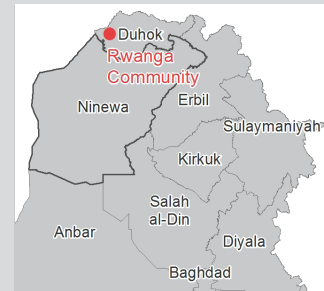

IDP Camp Map - Rwanga Community

Lat.36° 14' 4.035" N Long. 44° 0' 39.412" E



Sectoral Minimum Standards

| | | Target | Previous Round | Current Round | Achievement |
|-----------|---|------------------------|-------------------|--------------------|-------------|
| Education | % of children aged 6-11 attending formal school | 100% | 76% | 78% | ● |
| | % of children aged 12-17 attending formal school | 100% | 64% | 64% | ● |
| Food | % of households accessed Family Food Parcel or equivalent in the past month | 100% | 99% | 100% | ● |
| Health | Health services are available on-site or within walking distance | yes | yes | yes | ● |
| CCCM | Average open area per household | min. 30m ² | 166m ² | 164 m ² | ● |
| Shelter | % of IDPs registered on an individual basis (MODM/DDM) | 100% | 98% | 99% | ● |
| | % of households accessed shelter assistance since arrival at the camp | 100% | 100% | 87% | ● |
| | Average covered area per person | min. 3.5m ² | 4.5m ² | 4.5 m ² | ● |
| WASH | Average number of individuals per tent | max.5 | 6 | 5 | ● |
| | # of persons per latrine | max. 20 | 5 | 5 | ● |
| | # of persons per shower | max. 20 | 5 | 5 | ● |
| | Frequency of solid waste disposal at least weekly | min. weekly | yes | yes | ● |

Targets based on minimum standards agreed with the CCCM Cluster, Iraq. Findings based on household-level data, enumerator field observations, and camp management documentation
● Minimum standard reached, ● More than 50% minimum standard reached, ● Less than 50% of minimum standard reached or not at all



IDP Camp Profile - Rwanga Community

Dahuk, Iraq
December 2015

Management agency: BRHA
Manager/Focal point: Yahya Adam Maroof
Phone number: 7504676808
Email: Yahyaadam1953@gmail.com
Registration actor: BRHA

Shelter

Top three observed shelter types*

| | | |
|---------|------|----------------------------------|
| Caravan | 100% | <div style="width: 100%;"></div> |
| n/a | n/a | |
| n/a | n/a | |

*Households were asked to select all shelter typologies within household.

Winterization and household items

| | |
|----|---|
| 2% | reported a second fly sheet |
| 0% | reported at least one stove or space heater |
| 9% | reported at least one blanket per person |
| 1 | average number of carpets per HH |
| 8 | average number of mattresses per HH |

Hazards

| | |
|----|--|
| 2% | reported exposed electrical cables at site |
|----|--|

Shelter Improvement

| | |
|--------|---|
| 51% | reported making own improvements to their shelter |
| 98 USD | average total reported cost of shelter improvements |

*Conversion rate: 1 USD = 1,106.37 IQD

Households reporting flooding in past three months, by type

| | | |
|-----------------------------|------|----------------------------------|
| No flooding | 100% | <div style="width: 100%;"></div> |
| Flooding (temporary damage) | 0% | |
| Flooding (permanent damage) | 0% | |

Household Income

| | |
|-----|---|
| 29% | reported a household income of under 10 USD in the past month (including aid, gifts or pension) |
| 48% | reported humanitarian aid within top three sources of livelihood in past month |

Protection

Family Separation

| | |
|----|--|
| 0% | reported hosting unaccompanied or separated minors |
| 1% | reported that other family members intended to join them |

Vulnerable groups

| | | |
|-------------------------------|-----|---------------------------------|
| Pregnant / lactating women | 24% | <div style="width: 24%;"></div> |
| Chronically ill individual(s) | 6% | <div style="width: 6%;"></div> |
| Disabled individual(s) | 2% | <div style="width: 2%;"></div> |

Intentions

| | |
|----|--|
| 0% | planned to move to a different location in next 3 months |
|----|--|

Restrictions

| | |
|----|---|
| 0% | reported entry or exit restrictions during daylight hours |
|----|---|

Documentation

| | |
|-----|----------------------------------|
| 11% | reported missing civil documents |
|-----|----------------------------------|

Food Security and Coping Strategies

Reported access to food assistance

| | |
|------|---|
| 100% | accessed food assistance in past month |
| 97% | received Public Distribution System (PDS) in past month |

Top three reported food consumption coping strategies

| | | |
|---------------|-----|---------------------------------|
| Cheaper Food | 54% | <div style="width: 54%;"></div> |
| Borrowed Food | 13% | <div style="width: 13%;"></div> |
| Smaller meals | 13% | <div style="width: 13%;"></div> |

Top three reported livelihood coping strategies

| | | |
|-----------------------|-----|---------------------------------|
| Spent savings | 63% | <div style="width: 63%;"></div> |
| Bought food on credit | 45% | <div style="width: 45%;"></div> |
| Sold HH assets | 19% | <div style="width: 19%;"></div> |

WASH

Latrines and showers

| | |
|------|--|
| 100% | reported access to functional latrines |
| 99% | reported access to functional showers |

Top three reported methods of waste removal

| | | |
|--------------|-----|---------------------------------|
| Communal Bin | 88% | <div style="width: 88%;"></div> |
| Collected | 12% | <div style="width: 12%;"></div> |

Primary reported drinking water source

| | |
|------|--|
| 0% | connection inside the home to collective water storage |
| 100% | connection inside the home to private water storage |
| 0% | communal water tap outside the shelter |
| 0% | purchased from shop |
| 0% | open well |
| 0% | other source |

Access to water

| | |
|----|---|
| 3% | reported 24 consecutive hours without access to water in the past month |
|----|---|

Community Organisation

IDP committees

| | |
|-----|--|
| 99% | reported awareness of IDP committee(s) |
|-----|--|

Of these, IDPs reported that camp committees were as follows:

| | |
|-----|------------------------------------|
| 99% | representative of camp composition |
| 14% | included female representation |
| 28% | had elected representative(s) |
| 76% | had a complaints mechanism |

Access to fire-extinguishers

| | |
|----|--|
| 8% | reported awareness of available fire-extinguishers |
|----|--|





IDP Camp Profile - Shariya

Dahuk, Iraq
December 2015

Management agency: BRHA
Manager/Focal point: Souad msto Najeem
Phone number: 7504572922
Email: s.msto@yahoo.com
Registration actor: BRHA

Summary

This profile provides an overview of conditions in Shariya camp. Primary data was collected through household surveys on 13/12/2015. Households were randomly sampled to a 95% confidence and 10% margin of error, based on population figures provided by CCCM. In some cases, additional information from camp managers has been used to support findings. Round III of data collection was in September 2015.

Camp Overview

of individuals: 18493
of households: 3345
Date opened: 11/10/2014
Accommodation: 4000
Ongoing extension: no
Planned capacity: n/a
Camp area: 0.37 km²

Demographics

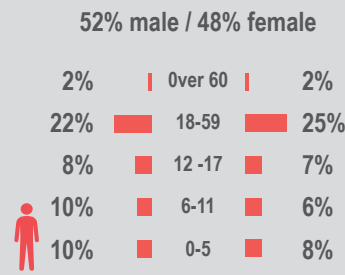

Location Map



IDP Camp Map - Shariya

Lat.35° 25' 55.395" N Long. 45° 35' 24.967" E



Sectoral Minimum Standards

| | | Target | Previous Round | Current Round | Achievement |
|------------|---|------------------------|-------------------|--------------------|-------------|
| Education | % of children aged 6-11 attending formal school | 100% | 63% | 81% | ● |
| | % of children aged 12-17 attending formal school | 100% | 73% | 69% | ● |
| Food | % of households accessed Family Food Parcel or equivalent in the past month | 100% | 92% | 85% | ● |
| Health | Health services are available on-site or within walking distance | yes | yes | yes | ● |
| CCCM | Average open area per household | min. 30m ² | 77m ² | 74 m ² | ● |
| Protection | % of IDPs registered on an individual basis (MODM/DDM) | 100% | 94% | 98% | ● |
| | % of households accessed shelter assistance since arrival at the camp | 100% | 100% | 26% | ● |
| | Average covered area per person | min. 3.5m ² | 4.6m ² | 3.8 m ² | ● |
| Shelter | Average number of individuals per tent | max.5 | 5 | 5 | ● |
| | # of persons per latrine | max. 20 | 99 | 99 | ● |
| WASH | # of persons per shower | max. 20 | 131 | 132 | ● |
| | Frequency of solid waste disposal at least weekly | min. weekly | yes | yes | ● |

Targets based on minimum standards agreed with the CCCM Cluster, Iraq. Findings based on household-level data, enumerator field observations, and camp management documentation
 ● Minimum standard reached, ● More than 50% minimum standard reached, ● Less than 50% of minimum standard reached or not at all



IDP Camp Profile - Shariya

Dahuk, Iraq
December 2015

Management agency: BRHA
Manager/Focal point: Sooud msto Najeem
Phone number: 7504572922
Email: s.msto@yahoo.com
Registration actor: BRHA

Shelter

Top three observed shelter types*

| | | |
|-----------------------|-----|---------------------------------|
| Tent on cement base | 97% | <div style="width: 97%;"></div> |
| Tent with brick walls | 3% | <div style="width: 3%;"></div> |
| n/a | | |

*Households were asked to select all shelter typologies within household.

Winterization and household items

| | |
|-----|---|
| 11% | reported a second fly sheet |
| 0% | reported at least one stove or space heater |
| 16% | reported at least one blanket per person |
| 1 | average number of carpets per HH |
| 7 | average number of mattresses per HH |

Hazards

| | |
|-----|--|
| 22% | reported exposed electrical cables at site |
|-----|--|

Shelter Improvement

| | |
|--------|---|
| 44% | reported making own improvements to their shelter |
| 91 USD | average total reported cost of shelter improvements |

*Conversion rate: 1 USD = 1,106.37 IQD

Households reporting flooding in past three months, by type

| | | |
|-----------------------------|-----|---------------------------------|
| No flooding | 97% | <div style="width: 97%;"></div> |
| Flooding (temporary damage) | 2% | <div style="width: 2%;"></div> |
| Flooding (permanent damage) | 1% | <div style="width: 1%;"></div> |

Household Income

| | |
|-----|---|
| 27% | reported a household income of under 10 USD in the past month (including aid, gifts or pension) |
| 37% | reported humanitarian aid within top three sources of livelihood in past month |

Protection

Family Separation

| | |
|----|--|
| 0% | reported hosting unaccompanied or separated minors |
| 1% | reported that other family members intended to join them |

Vulnerable groups

| | | |
|-------------------------------|-----|---------------------------------|
| Pregnant / lactating women | 31% | <div style="width: 31%;"></div> |
| Chronically ill individual(s) | 5% | <div style="width: 5%;"></div> |
| Disabled individual(s) | 2% | <div style="width: 2%;"></div> |

Intentions

| | |
|----|--|
| 1% | planned to move to a different location in next 3 months |
|----|--|

Restrictions

| | |
|----|---|
| 0% | reported entry or exit restrictions during daylight hours |
|----|---|

Documentation

| | |
|-----|----------------------------------|
| 17% | reported missing civil documents |
|-----|----------------------------------|

Food Security and Coping Strategies

Reported access to food assistance

| | |
|-----|---|
| 85% | accessed food assistance in past month |
| 98% | received Public Distribution System (PDS) in past month |

Top three reported food consumption coping strategies

| | | |
|---------------|-----|---------------------------------|
| Cheaper Food | 46% | <div style="width: 46%;"></div> |
| Borrowed Food | 6% | <div style="width: 6%;"></div> |
| Smaller meals | 6% | <div style="width: 6%;"></div> |

Top three reported livelihood coping strategies

| | | |
|-----------------------|-----|---------------------------------|
| Bought food on credit | 52% | <div style="width: 52%;"></div> |
| Spent savings | 45% | <div style="width: 45%;"></div> |
| Spent less money | 19% | <div style="width: 19%;"></div> |

WASH

Latrines and showers

| | |
|------|--|
| 100% | reported access to functional latrines |
| 100% | reported access to functional showers |

Top three reported methods of waste removal

| | | |
|--------------|-----|---------------------------------|
| Collected | 67% | <div style="width: 67%;"></div> |
| Communal Bin | 33% | <div style="width: 33%;"></div> |
| n/a | n/a | |

Primary reported drinking water source

| | |
|-----|--|
| 2% | connection inside the home to collective water storage |
| 0% | connection inside the home to private water storage |
| 98% | communal water tap outside the shelter |
| 0% | purchased from shop |
| 0% | open well |
| 0% | other source |

Access to water

| | |
|----|---|
| 0% | reported 24 consecutive hours without access to water in the past month |
|----|---|

Community Organisation

IDP committees

| | |
|-----|--|
| 99% | reported awareness of IDP committee(s) |
|-----|--|

Of these, IDPs reported that camp committees were as follows:

| | |
|-----|------------------------------------|
| 94% | representative of camp composition |
| 13% | included female representation |
| 34% | had elected representative(s) |
| 78% | had a complaints mechanism |

Access to fire-extinguishers

| | |
|----|--|
| 2% | reported awareness of available fire-extinguishers |
|----|--|





IDP Camp Profile - Aiden (New Alyawa)

Diyala, Iraq
December 2015

Management agency: Kanz Org
Manager/Focal point: Talib Al-dalwi
Phone number: 7503185782
Email: Kanz_org@yahoo.com
Registration actor: Kanz Org

Summary

This profile provides an overview of conditions in Aiden (New Alyawa) camp. Primary data was collected through household surveys on 20/12/2015. Households were randomly sampled to a 95% confidence and 10% margin of error, based on population figures provided by CCCM. In some cases, additional information from camp managers has been used to support findings. Round III of data collection was in September

Camp Overview

of individuals: 2783
of households: 589
Date opened: 20/07/2014
Accommodation: 838
Ongoing extension: no
Planned capacity: 880
Camp area: 0.25 km²

Demographics

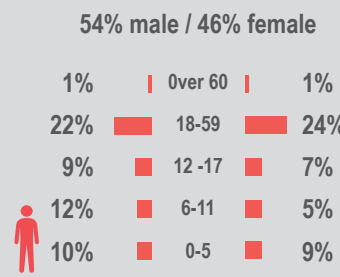

Location Map



IDP Camp Map - Aiden (New Alyawa)

Lat.34° 20' 40.927" N Long. 45° 19' 51.524" E

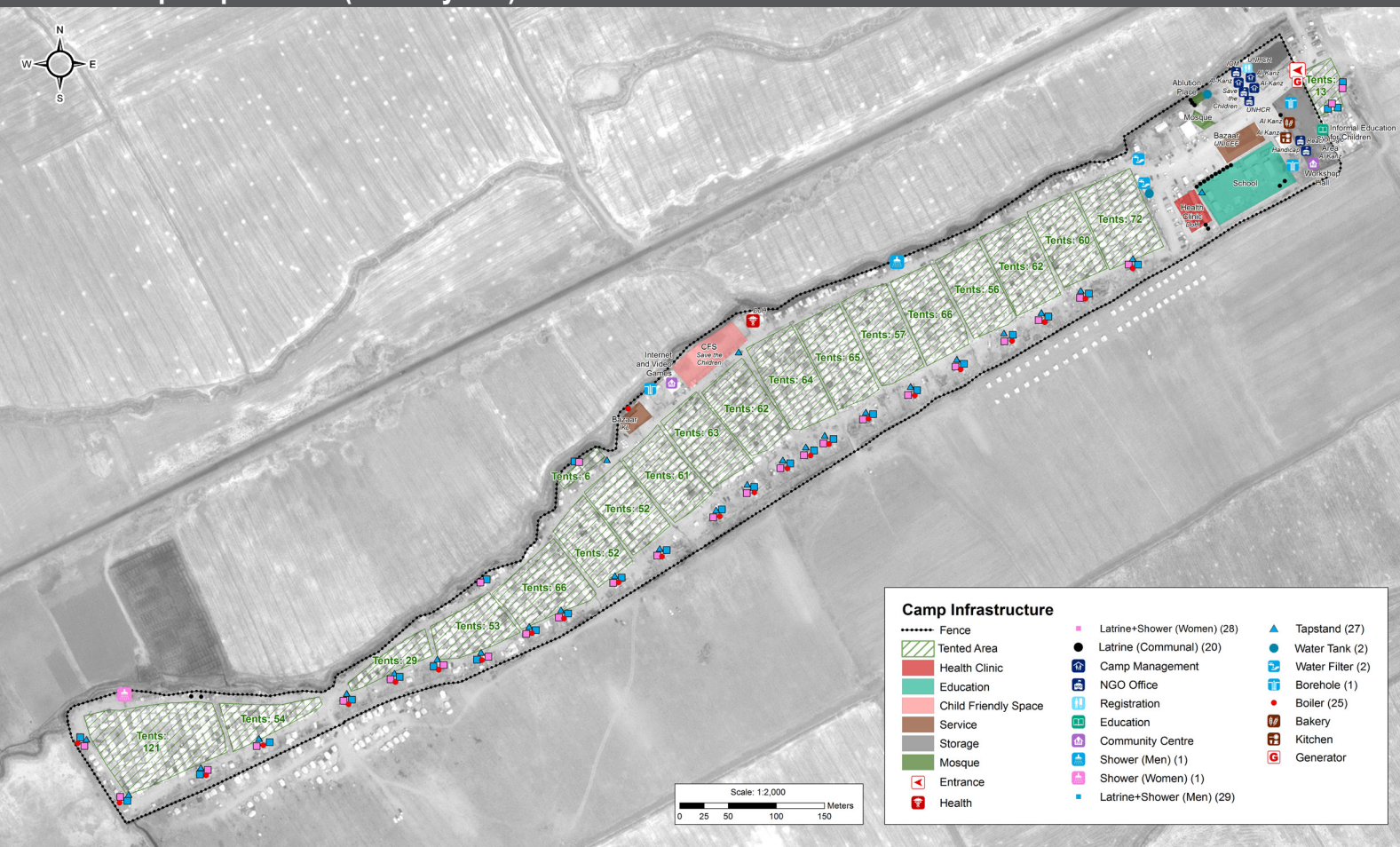

Sectoral Minimum Standards

| | | Target | Previous Round | Current Round | Achievement |
|------------|---|------------------------|-------------------|--------------------|-------------|
| Education | % of children aged 6-11 attending formal school | 100% | 61% | 64% | ● |
| | % of children aged 12-17 attending formal school | 100% | 64% | 53% | ● |
| Food | % of households accessed Family Food Parcel or equivalent in the past month | 100% | 99% | 100% | ● |
| Health | Health services are available on-site or within walking distance | yes | yes | yes | ● |
| CCCM | Average open area per household | min. 30m ² | 11m ² | 365 m ² | ● |
| Protection | % of IDPs registered on an individual basis (MODM/DDM) | 100% | 91% | 96% | ● |
| | % of households accessed shelter assistance since arrival at the camp | 100% | 99% | 17% | ● |
| | Average covered area per person | min. 3.5m ² | 3.2m ² | 4.6 m ² | ● |
| Shelter | Average number of individuals per tent | max.5 | 7 | 3 | ● |
| | # of persons per latrine | max. 20 | 50 | 19 | ● |
| WASH | # of persons per shower | max. 20 | 144 | 58 | ● |
| | Frequency of solid waste disposal at least weekly | min. weekly | no | yes | ● |

Targets based on minimum standards agreed with the CCCM Cluster, Iraq. Findings based on household-level data, enumerator field observations, and camp management documentation
● Minimum standard reached, ● More than 50% minimum standard reached, ● Less than 50% of minimum standard reached or not at all



IDP Camp Profile - Aiden (New Alyawa)

Diyala, Iraq
December 2015

Management agency: Kanz Org
Manager/Focal point: Talib Al-dalwi
Phone number: 7503185782
Email: Kanz_org@yahoo.com
Registration actor: Kanz Org

Shelter

Top three observed shelter types*

| | | |
|--------------------------|------|----------------------------------|
| Tent on ground | 100% | <div style="width: 100%;"></div> |
| Semi-permanent structure | 3% | <div style="width: 3%;"></div> |
| n/a | n/a | |

*Households were asked to select all shelter typologies within household.

Winterization and household items

| | |
|-----|---|
| 91% | reported a second fly sheet |
| 0% | reported at least one stove or space heater |
| 20% | reported at least one blanket per person |
| 1 | average number of carpets per HH |
| 6 | average number of mattresses per HH |

Hazards

| | |
|-----|--|
| 23% | reported exposed electrical cables at site |
|-----|--|

Shelter Improvement

| | |
|--------|---|
| 29% | reported making own improvements to their shelter |
| 80 USD | average total reported cost of shelter improvements |

*Conversion rate: 1 USD = 1,106.37 IQD

Households reporting flooding in past three months, by type

| | | |
|-----------------------------|-----|---------------------------------|
| No flooding | 24% | <div style="width: 24%;"></div> |
| Flooding (temporary damage) | 72% | <div style="width: 72%;"></div> |
| Flooding (permanent damage) | 3% | <div style="width: 3%;"></div> |

Household Income

| | |
|-----|---|
| 1% | reported a household income of under 10 USD in the past month (including aid, gifts or pension) |
| 47% | reported humanitarian aid within top three sources of livelihood in past month |

Protection

Family Separation

| | |
|----|--|
| 0% | reported hosting unaccompanied or separated minors |
| 1% | reported that other family members intended to join them |

Vulnerable groups

| | | |
|-------------------------------|-----|---------------------------------|
| Pregnant / lactating women | 21% | <div style="width: 21%;"></div> |
| Chronically ill individual(s) | 7% | <div style="width: 7%;"></div> |
| Disabled individual(s) | 5% | <div style="width: 5%;"></div> |

Intentions

| | |
|----|--|
| 1% | planned to move to a different location in next 3 months |
|----|--|

Restrictions

| | |
|-----|---|
| 96% | reported entry or exit restrictions during daylight hours |
|-----|---|

Documentation

| | |
|----|----------------------------------|
| 6% | reported missing civil documents |
|----|----------------------------------|

Food Security and Coping Strategies

Reported access to food assistance

| | |
|------|---|
| 100% | accessed food assistance in past month |
| 23% | received Public Distribution System (PDS) in past month |

Top three reported food consumption coping strategies

| | | |
|---------------|-----|---------------------------------|
| Cheaper Food | 96% | <div style="width: 96%;"></div> |
| Borrowed Food | 13% | <div style="width: 13%;"></div> |
| Smaller meals | 13% | <div style="width: 13%;"></div> |

Top three reported livelihood coping strategies

| | | |
|-----------------------|-----|---------------------------------|
| Spent savings | 76% | <div style="width: 76%;"></div> |
| Bought food on credit | 39% | <div style="width: 39%;"></div> |
| Spent less money | 29% | <div style="width: 29%;"></div> |

WASH

Latrines and showers

| | |
|------|--|
| 100% | reported access to functional latrines |
| 100% | reported access to functional showers |

Top three reported methods of waste removal

| | | |
|-----------|------|----------------------------------|
| Collected | 100% | <div style="width: 100%;"></div> |
| n/a | n/a | |
| n/a | n/a | |

Primary reported drinking water source

| | |
|-----|--|
| 0% | connection inside the home to collective water storage |
| 0% | connection inside the home to private water storage |
| 99% | communal water tap outside the shelter |
| 1% | purchased from shop |
| 0% | open well |
| 0% | other source |

Access to water

| | |
|----|---|
| 2% | reported 24 consecutive hours without access to water in the past month |
|----|---|

Community Organisation

IDP committees

| | |
|-----|--|
| 92% | reported awareness of IDP committee(s) |
|-----|--|

Of these, IDPs reported that camp committees were as follows:

| | |
|------|------------------------------------|
| 100% | representative of camp composition |
| 86% | included female representation |
| 54% | had elected representative(s) |
| 98% | had a complaints mechanism |

Access to fire-extinguishers

| | |
|-----|--|
| 32% | reported awareness of available fire-extinguishers |
|-----|--|





IDP Camp Profile - Alwand 1

Diyala, Iraq
December 2015

Management agency: Government
Manager/Focal point: Meethaq Abd Hamad
Phone number: 7705887797
Email: methamn@yahoo.com
Registration actor: Government

Summary

This profile provides an overview of conditions in Alwand 1 camp. Primary data was collected through household surveys on 12/12/2015. Households were randomly sampled to a 95% confidence and 10% margin of error, based on population figures provided by CCCM. In some cases, additional information from camp managers has been used to support findings. Round III of data collection was in September 2015.

Camp Overview

of individuals: 778
of households: 4832
Date opened: 8/1/2014
Accommodation: 629
Ongoing extension: yes
Planned capacity: 1629
Camp area: 0.23 km²

Demographics

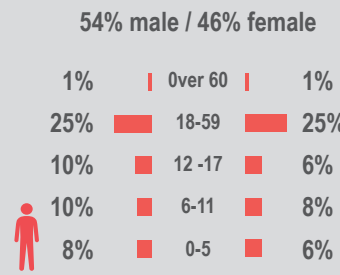

Location Map



IDP Camp Map - Alwand 1

Lat. 35° 25' 3.431" N Long. 45° 36' 21.359" E

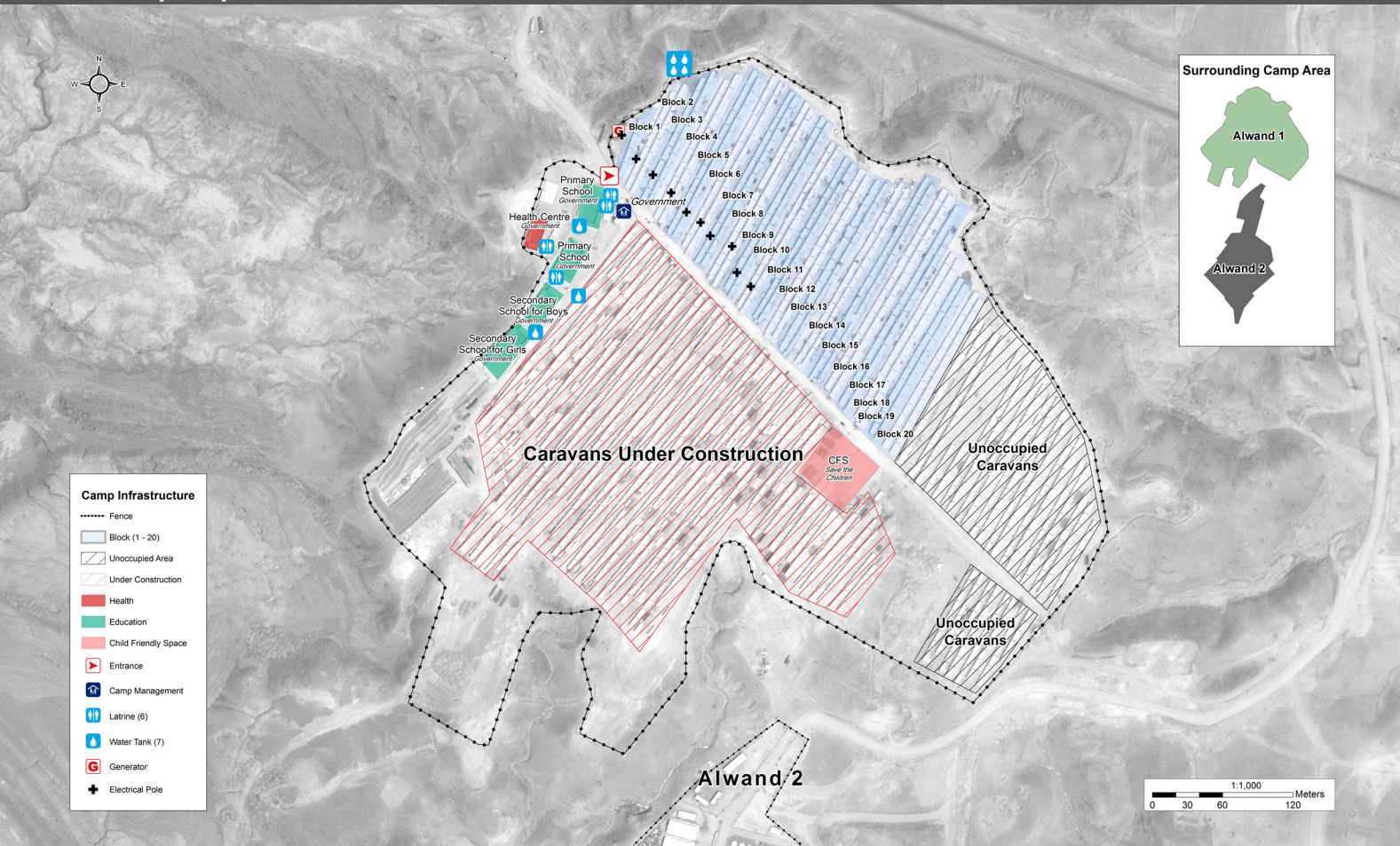

Sectoral Minimum Standards

| | | Target | Previous Round | Current Round | Achievement |
|------------|---|------------------------|-------------------|--------------------|-------------|
| Education | % of children aged 6-11 attending formal school | 100% | 75% | 70% | ● |
| | % of children aged 12-17 attending formal school | 100% | 75% | 65% | ● |
| Food | % of households accessed Family Food Parcel or equivalent in the past month | 100% | 99% | 99% | ● |
| Health | Health services are available on-site or within walking distance | yes | yes | yes | ● |
| CCCM | Average open area per household | min. 30m ² | 241m ² | 223 m ² | ● |
| Protection | % of IDPs registered on an individual basis (MODM/DDM) | 100% | 92% | 98% | ● |
| | % of households accessed shelter assistance since arrival at the camp | 100% | 100% | 79% | ● |
| | Average covered area per person | min. 3.5m ² | 4.6m ² | 4.7 m ² | ● |
| Shelter | Average number of individuals per tent | max.5 | 8 | 8 | ● |
| | # of persons per latrine | max. 20 | 7 | 3 | ● |
| | # of persons per shower | max. 20 | 7 | 3 | ● |
| WASH | Frequency of solid waste disposal at least weekly | min. weekly | yes | yes | ● |

Targets based on minimum standards agreed with the CCCM Cluster, Iraq. Findings based on household-level data, enumerator field observations, and camp management documentation
● Minimum standard reached, ● More than 50% minimum standard reached, ● Less than 50% of minimum standard reached or not at all



IDP Camp Profile - Alwand 1

Diyala, Iraq
December 2015

Management agency: Government
Manager/Focal point: Meethaq Abd Hamad
Phone number: 7705887797
Email: methamn@yahoo.com
Registration actor: Government

Shelter

Top three observed shelter types*

| | | |
|---------|------|----------------------------------|
| Caravan | 100% | <div style="width: 100%;"></div> |
| n/a | n/a | |
| n/a | n/a | |

*Households were asked to select all shelter typologies within household.

Winterization and household items

| | |
|-----|---|
| 28% | reported a second fly sheet |
| 99% | reported at least one stove or space heater |
| 5% | reported at least one blanket per person |
| 1 | average number of carpets per HH |
| 7 | average number of mattresses per HH |

Hazards

| | |
|-----|--|
| 23% | reported exposed electrical cables at site |
|-----|--|

Shelter Improvement

| | |
|--------|---|
| 52% | reported making own improvements to their shelter |
| 21 USD | average total reported cost of shelter improvements |

*Conversion rate: 1 USD = 1,106.37 IQD

Households reporting flooding in past three months, by type

| | | |
|-----------------------------|-----|---------------------------------|
| No flooding | 80% | <div style="width: 80%;"></div> |
| Flooding (temporary damage) | 9% | <div style="width: 9%;"></div> |
| Flooding (permanent damage) | 10% | <div style="width: 10%;"></div> |

Household Income

| | |
|-----|---|
| 9% | reported a household income of under 10 USD in the past month (including aid, gifts or pension) |
| 31% | reported humanitarian aid within top three sources of livelihood in past month |

Protection

Family Separation

| | |
|----|--|
| 1% | reported hosting unaccompanied or separated minors |
| 0% | reported that other family members intended to join them |

Vulnerable groups

| | | |
|-------------------------------|-----|---------------------------------|
| Pregnant / lactating women | 27% | <div style="width: 27%;"></div> |
| Chronically ill individual(s) | 6% | <div style="width: 6%;"></div> |
| Disabled individual(s) | 4% | <div style="width: 4%;"></div> |

Intentions

| | |
|----|--|
| 0% | planned to move to a different location in next 3 months |
|----|--|

Restrictions

| | |
|-----|---|
| 56% | reported entry or exit restrictions during daylight hours |
|-----|---|

Documentation

| | |
|----|----------------------------------|
| 6% | reported missing civil documents |
|----|----------------------------------|

Food Security and Coping Strategies

Reported access to food assistance

| | |
|-----|---|
| 99% | accessed food assistance in past month |
| 73% | received Public Distribution System (PDS) in past month |

Top three reported food consumption coping strategies

| | | |
|---------------|-----|---------------------------------|
| Cheaper Food | 77% | <div style="width: 77%;"></div> |
| Borrowed Food | 15% | <div style="width: 15%;"></div> |
| Smaller meals | 15% | <div style="width: 15%;"></div> |

Top three reported livelihood coping strategies

| | | |
|-----------------------|-----|---------------------------------|
| Spent savings | 73% | <div style="width: 73%;"></div> |
| Bought food on credit | 47% | <div style="width: 47%;"></div> |
| Spent less money | 36% | <div style="width: 36%;"></div> |

WASH

Latrines and showers

| | |
|------|--|
| 100% | reported access to functional latrines |
| 92% | reported access to functional showers |

Top three reported methods of waste removal

| | | |
|-----------|------|----------------------------------|
| Collected | 100% | <div style="width: 100%;"></div> |
| n/a | n/a | |
| n/a | n/a | |

Primary reported drinking water source

| | |
|-----|--|
| 1% | connection inside the home to collective water storage |
| 6% | connection inside the home to private water storage |
| 74% | communal water tap outside the shelter |
| 9% | purchased from shop |
| 5% | open well |
| 5% | other source |

Access to water

| | |
|----|---|
| 8% | reported 24 consecutive hours without access to water in the past month |
|----|---|

Community Organisation

IDP committees

| | |
|-----|--|
| 86% | reported awareness of IDP committee(s) |
|-----|--|

Of these, IDPs reported that camp committees were as follows:

| | |
|-----|------------------------------------|
| 97% | representative of camp composition |
| 88% | included female representation |
| 32% | had elected representative(s) |
| 97% | had a complaints mechanism |

Access to fire-extinguishers

| | |
|-----|--|
| 31% | reported awareness of available fire-extinguishers |
|-----|--|





IDP Camp Profile - Alwand 2

Diyala, Iraq
December 2015

Management agency: Diyala Governorate
Manager/Focal point: Ibrahim Karam Ali
Phone number: 7707900889
Email: n/a
Registration actor: Camp Management/Diyala Governorate

Summary

This profile provides an overview of conditions in Alwand 2 camp. Primary data was collected through household surveys on 13/12/2015. This was the first round of data collection for this camp. Households were randomly sampled to a 95% confidence and 10% margin of error, based on population figures provided by CCCM. In some cases, additional information from camp managers has been used to support findings.

Camp Overview

of individuals: 358
of households: 86
Date opened: 1/1/2015
Accommodation: 112
Ongoing extension: no
Planned capacity: 512
Camp area: 0.15 km²

Demographics

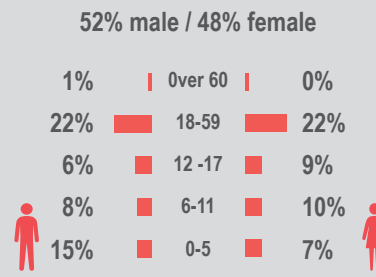

Location Map



IDP Camp Map - Alwand 2

Lat.34° 19' 26.35" N Long. 45° 27' 11.29" E

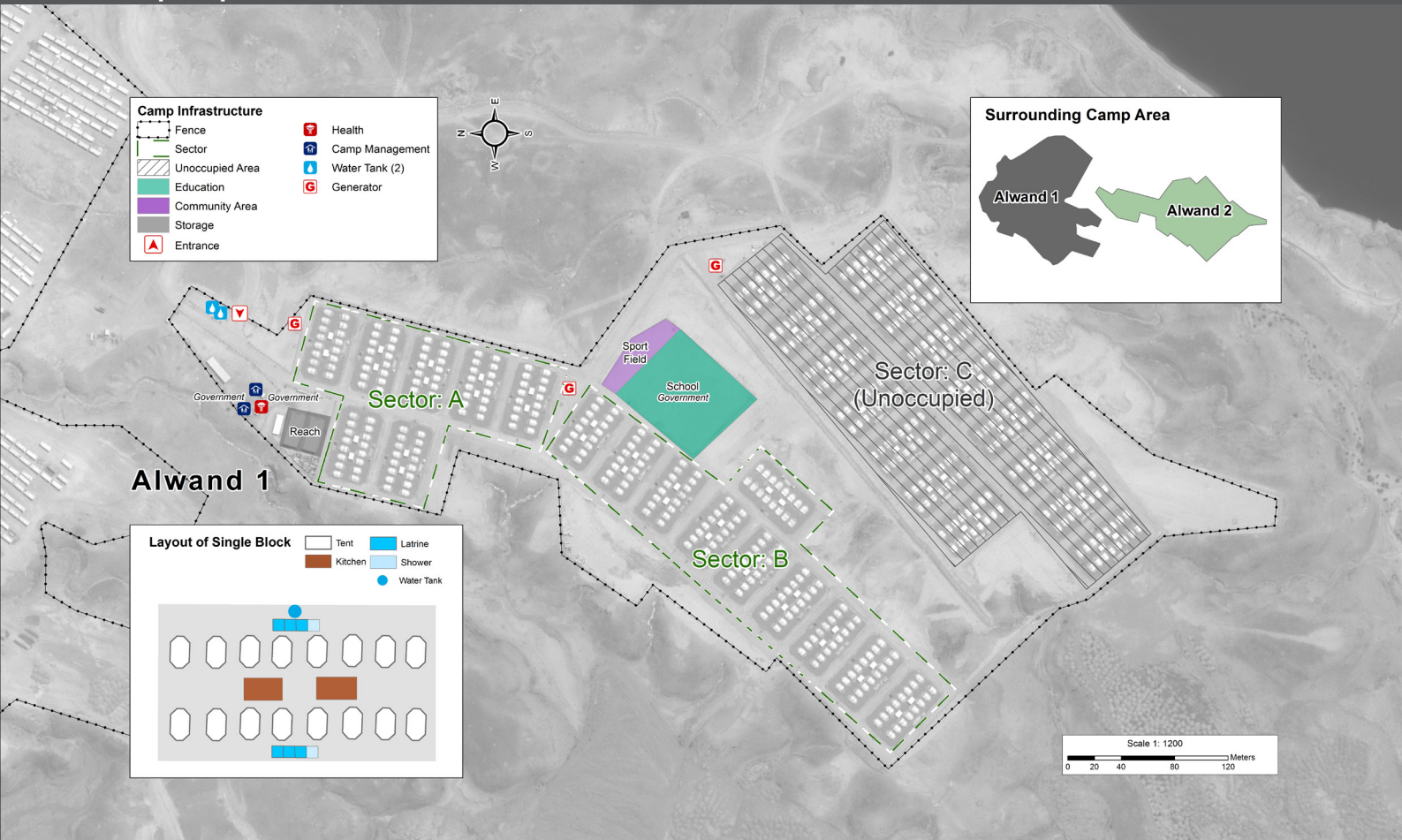

Sectoral Minimum Standards

| | | Target | Previous Round | Current Round | Achievement |
|------------|---|------------------------|----------------|---------------------|-------------|
| Education | % of children aged 6-11 attending formal school | 100% | n/a | 10% | ● |
| | % of children aged 12-17 attending formal school | 100% | n/a | 14% | ● |
| Food | % of households accessed Family Food Parcel or equivalent in the past month | 100% | n/a | 96% | ● |
| Health | Health services are available on-site or within walking distance | yes | n/a | yes | ● |
| CCCM | Average open area per household | min. 30m ² | n/a | 1503 m ² | ● |
| Protection | % of IDPs registered on an individual basis (MODM/DDM) | 100% | n/a | 97% | ● |
| | % of households accessed shelter assistance since arrival at the camp | 100% | n/a | 93% | ● |
| | Average covered area per person | min. 3.5m ² | n/a | 5.8 m ² | ● |
| Shelter | Average number of individuals per tent | max.5 | n/a | 3 | ● |
| | # of persons per latrine | max. 20 | n/a | 2 | ● |
| | # of persons per shower | max. 20 | n/a | 6 | ● |
| WASH | Frequency of solid waste disposal at least weekly | min. weekly | n/a | yes | ● |

Targets based on minimum standards agreed with the CCCM Cluster, Iraq. Findings based on household-level data, enumerator field observations, and camp management documentation
● Minimum standard reached, ● More than 50% minimum standard reached, ● Less than 50% of minimum standard reached or not at all



IDP Camp Profile - Alwand 2

Diyala, Iraq
December 2015

Management agency: Diyala Governorate
Manager/Focal point: Ibrahim Karam Ali
Phone number: 7707900889
Email: n/a
Registration actor: Camp Management/Diyala Govern

Shelter

Top three observed shelter types*

| | | |
|----------------|------|----------------------------------|
| Tent on ground | 100% | <div style="width: 100%;"></div> |
| n/a | n/a | |
| n/a | n/a | |

*Households were asked to select all shelter typologies within household.

Winterization and household items

| | |
|------|---|
| 87% | reported a second fly sheet |
| 100% | reported at least one stove or space heater |
| 2% | reported at least one blanket per person |
| 2 | average number of carpets per HH |
| 9 | average number of mattresses per HH |

Hazards

| | |
|-----|--|
| 20% | reported exposed electrical cables at site |
|-----|--|

Shelter Improvement

| | |
|--------|---|
| 11% | reported making own improvements to their shelter |
| 44 USD | average total reported cost of shelter improvements |

*Conversion rate: 1 USD = 1,106.37 IQD

Households reporting flooding in past three months, by type

| | | |
|-----------------------------|-----|---------------------------------|
| No flooding | 36% | <div style="width: 36%;"></div> |
| Flooding (temporary damage) | 42% | <div style="width: 42%;"></div> |
| Flooding (permanent damage) | 22% | <div style="width: 22%;"></div> |

Household Income

| | |
|-----|---|
| 4% | reported a household income of under 10 USD in the past month (including aid, gifts or pension) |
| 36% | reported humanitarian aid within top three sources of livelihood in past month |

Protection

Family Separation

| | |
|----|--|
| 0% | reported hosting unaccompanied or separated minors |
| 0% | reported that other family members intended to join them |

Vulnerable groups

| | | |
|-------------------------------|-----|---------------------------------|
| Pregnant / lactating women | 34% | <div style="width: 34%;"></div> |
| Chronically ill individual(s) | 4% | <div style="width: 4%;"></div> |
| Disabled individual(s) | 3% | <div style="width: 3%;"></div> |

Intentions

| | |
|----|--|
| 2% | planned to move to a different location in next 3 months |
|----|--|

Restrictions

| | |
|------|---|
| 100% | reported entry or exit restrictions during daylight hours |
|------|---|

Documentation

| | |
|----|----------------------------------|
| 4% | reported missing civil documents |
|----|----------------------------------|

Food Security and Coping Strategies

Reported access to food assistance

| | |
|-----|---|
| 96% | accessed food assistance in past month |
| 78% | received Public Distribution System (PDS) in past month |

Top three reported food consumption coping strategies

| | | |
|---------------|-----|---------------------------------|
| Cheaper Food | 98% | <div style="width: 98%;"></div> |
| Borrowed Food | 11% | <div style="width: 11%;"></div> |
| Smaller meals | 11% | <div style="width: 11%;"></div> |

Top three reported livelihood coping strategies

| | | |
|-----------------------|-----|---------------------------------|
| Spent savings | 93% | <div style="width: 93%;"></div> |
| Bought food on credit | 31% | <div style="width: 31%;"></div> |
| Spent less money | 29% | <div style="width: 29%;"></div> |

WASH

Latrines and showers

| | |
|------|--|
| 100% | reported access to functional latrines |
| 100% | reported access to functional showers |

Top three reported methods of waste removal

| | | |
|-----------|------|----------------------------------|
| Collected | 100% | <div style="width: 100%;"></div> |
| n/a | n/a | |
| n/a | n/a | |

Primary reported drinking water source

| | |
|------|--|
| 0% | connection inside the home to collective water storage |
| 0% | connection inside the home to private water storage |
| 100% | communal water tap outside the shelter |
| 0% | purchased from shop |
| 0% | open well |
| 0% | other source |

Access to water

| | |
|----|---|
| 0% | reported 24 consecutive hours without access to water in the past month |
|----|---|

Community Organisation

IDP committees

| | |
|-----|--|
| 84% | reported awareness of IDP committee(s) |
|-----|--|

Of these, IDPs reported that camp committees were as follows:

| | |
|------|------------------------------------|
| 100% | representative of camp composition |
| 95% | included female representation |
| 39% | had elected representative(s) |
| 100% | had a complaints mechanism |

Access to fire-extinguishers

| | |
|----|--|
| 0% | reported awareness of available fire-extinguishers |
|----|--|



IDP Camp Profile - Qoratu

Diyala, Iraq
December 2015

Management agency: KRG/UNHCR/REACH
Manager/Focal point: Omed Mohammad Ahmad
Phone number: 7702930394
Email: Muhamad.ali380@yahoo.com
Registration actor: CDO

Shelter

Top three observed shelter types*

| | | |
|-----------------------|-----|---------------------------------|
| Tent on cement base | 95% | <div style="width: 95%;"></div> |
| Tent with brick walls | 95% | <div style="width: 95%;"></div> |
| Tent on ground | 3% | <div style="width: 3%;"></div> |

*Households were asked to select all shelter typologies within household.

Winterization and household items

| | |
|------|---|
| 99% | reported a second fly sheet |
| 100% | reported at least one stove or space heater |
| 13% | reported at least one blanket per person |
| 2 | average number of carpets per HH |
| 7 | average number of mattresses per HH |

Hazards

| | |
|-----|--|
| 20% | reported exposed electrical cables at site |
|-----|--|

Shelter Improvement

| | |
|---------|---|
| 51% | reported making own improvements to their shelter |
| 240 USD | average total reported cost of shelter improvements |

*Conversion rate: 1 USD = 1,106.37 IQD

Households reporting flooding in past three months, by type

| | | |
|-----------------------------|-----|---------------------------------|
| No flooding | 91% | <div style="width: 91%;"></div> |
| Flooding (temporary damage) | 9% | <div style="width: 9%;"></div> |
| Flooding (permanent damage) | 0% | <div style="width: 0%;"></div> |

Household Income

| | |
|-----|---|
| 3% | reported a household income of under 10 USD in the past month (including aid, gifts or pension) |
| 55% | reported humanitarian aid within top three sources of livelihood in past month |

Protection

Family Separation

| | |
|----|--|
| 1% | reported hosting unaccompanied or separated minors |
| 1% | reported that other family members intended to join them |

Vulnerable groups

| | | |
|-------------------------------|-----|---------------------------------|
| Pregnant / lactating women | 39% | <div style="width: 39%;"></div> |
| Chronically ill individual(s) | 4% | <div style="width: 4%;"></div> |
| Disabled individual(s) | 3% | <div style="width: 3%;"></div> |

Intentions

| | |
|----|--|
| 1% | planned to move to a different location in next 3 months |
|----|--|

Restrictions

| | |
|-----|---|
| 87% | reported entry or exit restrictions during daylight hours |
|-----|---|

Documentation

| | |
|-----|----------------------------------|
| 16% | reported missing civil documents |
|-----|----------------------------------|

Food Security and Coping Strategies

Reported access to food assistance

| | |
|-----|---|
| 97% | accessed food assistance in past month |
| 26% | received Public Distribution System (PDS) in past month |

Top three reported food consumption coping strategies

| | | |
|---------------|-----|---------------------------------|
| Cheaper Food | 91% | <div style="width: 91%;"></div> |
| Borrowed Food | 12% | <div style="width: 12%;"></div> |
| Less meals | 13% | <div style="width: 13%;"></div> |

Top three reported livelihood coping strategies

| | | |
|-----------------------|-----|---------------------------------|
| Spent savings | 79% | <div style="width: 79%;"></div> |
| Bought food on credit | 47% | <div style="width: 47%;"></div> |
| Spent less money | 37% | <div style="width: 37%;"></div> |

WASH

Latrines and showers

| | |
|------|--|
| 100% | reported access to functional latrines |
| 97% | reported access to functional showers |

Top three reported methods of waste removal

| | | |
|-----------|------|----------------------------------|
| Collected | 100% | <div style="width: 100%;"></div> |
| n/a | n/a | |
| n/a | n/a | |

Primary reported drinking water source

| | |
|-----|--|
| 0% | connection inside the home to collective water storage |
| 0% | connection inside the home to private water storage |
| 99% | communal water tap outside the shelter |
| 1% | purchased from shop |
| 0% | open well |
| 0% | other source |

Access to water

| | |
|----|---|
| 1% | reported 24 consecutive hours without access to water in the past month |
|----|---|

Community Organisation

IDP committees

| | |
|-----|--|
| 96% | reported awareness of IDP committee(s) |
|-----|--|

Of these, IDPs reported that camp committees were as follows:

| | |
|------|------------------------------------|
| 100% | representative of camp composition |
| 89% | included female representation |
| 42% | had elected representative(s) |
| 97% | had a complaints mechanism |

Access to fire-extinguishers

| | |
|----|--|
| 0% | reported awareness of available fire-extinguishers |
|----|--|



IDP Camp Profile - Tazade

Diyala, Iraq
December 2015

Management agency: KRG
Manager/Focal point: Avrasiyav Mahmud Salih
Phone number: 7701390545
Email: tazadycamp@gmail.com
Registration actor: CDO

Summary

This profile provides an overview of conditions in Tazade camp. Primary data was collected through household surveys on 17/12/2015. This was the first round of data collection for this camp. Households were randomly sampled to a 95% confidence and 10% margin of error, based on population figures provided by CCCM. In some cases, additional information from camp managers has been used to support findings.

Camp Overview

of individuals: 2734
of households: 558
Date opened: 20/07/2015
Accommodation: 654
Ongoing extension: no
Planned capacity: 999
Camp area: n/a

Demographics

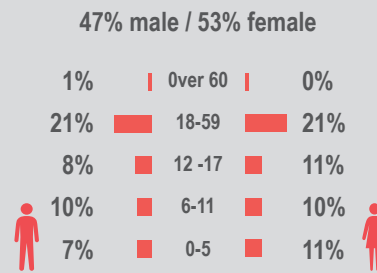

Location Map

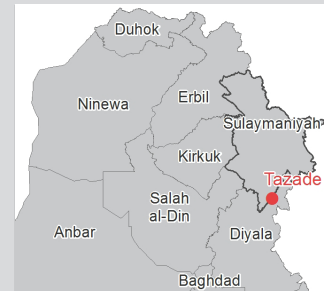

IDP Camp Map - Tazade

Lat.34° 42' 20.736" N Long. 44° 2' 20.8032" E



Sectoral Minimum Standards

| | | Target | Previous Round | Current Round | Achievement |
|------------|---|------------------------|----------------|---------------|-------------|
| Education | % of children aged 6-11 attending formal school | 100% | n/a | 88% | ● |
| | % of children aged 12-17 attending formal school | 100% | n/a | 76% | ● |
| Food | % of households accessed Family Food Parcel or equivalent in the past month | 100% | n/a | 100% | ● |
| Health | Health services are available on-site or within walking distance | yes | n/a | yes | ● |
| CCCM | Average open area per household | min. 30m ² | n/a | n/a | |
| Protection | % of IDPs registered on an individual basis (MODM/DDM) | 100% | n/a | 99% | ● |
| | % of households accessed shelter assistance since arrival at the camp | 100% | n/a | 100% | ● |
| | Average covered area per person | min. 3.5m ² | n/a | n/a | |
| Shelter | Average number of individuals per tent | max.5 | n/a | 4 | ● |
| | # of persons per latrine | max. 20 | n/a | 3 | ● |
| WASH | # of persons per shower | max. 20 | n/a | 3 | ● |
| | Frequency of solid waste disposal at least weekly | min. weekly | n/a | yes | ● |

Targets based on minimum standards agreed with the CCCM Cluster, Iraq. Findings based on household-level data, enumerator field observations, and camp management documentation
 ● Minimum standard reached, ● More than 50% minimum standard reached, ● Less than 50% of minimum standard reached or not at all



IDP Camp Profile - Tazade

Diyala, Iraq
December 2015

Management agency: KRG
Manager/Focal point: Avrasiyaw Mahmmud Salih
Phone number: 7701390545
Email: tazadycamp@gmail.com
Registration actor: CDO

Shelter

Top three observed shelter types*

| | | |
|---------|------|----------------------------------|
| Caravan | 100% | <div style="width: 100%;"></div> |
| n/a | n/a | |
| n/a | n/a | |

*Households were asked to select all shelter typologies within household.

Winterization and household items

| | |
|------|---|
| 0% | reported a second fly sheet |
| 100% | reported at least one stove or space heater |
| 39% | reported at least one blanket per person |
| 1 | average number of carpets per HH |
| 5 | average number of mattresses per HH |

Hazards

| | |
|----|--|
| 0% | reported exposed electrical cables at site |
|----|--|

Shelter Improvement

| | |
|--------|---|
| 6% | reported making own improvements to their shelter |
| 86 USD | average total reported cost of shelter improvements |

*Conversion rate: 1 USD = 1,106.37 IQD

Households reporting flooding in past three months, by type

| | | |
|-----------------------------|------|----------------------------------|
| No flooding | 100% | <div style="width: 100%;"></div> |
| Flooding (temporary damage) | 0% | |
| Flooding (permanent damage) | 0% | |

Household Income

| | |
|-----|---|
| 43% | reported a household income of under 10 USD in the past month (including aid, gifts or pension) |
| 89% | reported humanitarian aid within top three sources of livelihood in past month |

Protection

Family Separation

| | |
|-----|--|
| 0% | reported hosting unaccompanied or separated minors |
| 18% | reported that other family members intended to join them |

Vulnerable groups

| | | |
|-------------------------------|-----|---------------------------------|
| Pregnant / lactating women | 18% | <div style="width: 18%;"></div> |
| Chronically ill individual(s) | 5% | <div style="width: 5%;"></div> |
| Disabled individual(s) | 3% | <div style="width: 3%;"></div> |

Intentions

| | |
|----|--|
| 0% | planned to move to a different location in next 3 months |
|----|--|

Restrictions

| | |
|----|---|
| 0% | reported entry or exit restrictions during daylight hours |
|----|---|

Documentation

| | |
|----|----------------------------------|
| 3% | reported missing civil documents |
|----|----------------------------------|

Food Security and Coping Strategies

Reported access to food assistance

| | |
|------|---|
| 100% | accessed food assistance in past month |
| 66% | received Public Distribution System (PDS) in past month |

Top three reported food consumption coping strategies

| | | |
|---------------|-----|---------------------------------|
| Cheaper Food | 61% | <div style="width: 61%;"></div> |
| Borrowed Food | 0% | |
| Less meals | 9% | <div style="width: 9%;"></div> |

Top three reported livelihood coping strategies

| | | |
|-----------------------|-----|---------------------------------|
| Sold HH assets | 54% | <div style="width: 54%;"></div> |
| Sold productive goods | 24% | <div style="width: 24%;"></div> |
| Bought food on credit | 34% | <div style="width: 34%;"></div> |

WASH

Latrines and showers

| | |
|------|--|
| 100% | reported access to functional latrines |
| 100% | reported access to functional showers |

Top three reported methods of waste removal

| | | |
|-----------|------|----------------------------------|
| Collected | 100% | <div style="width: 100%;"></div> |
| n/a | n/a | |
| n/a | n/a | |

Primary reported drinking water source

| | |
|------|--|
| 0% | connection inside the home to collective water storage |
| 100% | connection inside the home to private water storage |
| 0% | communal water tap outside the shelter |
| 0% | purchased from shop |
| 0% | open well |
| 0% | other source |

Access to water

| | |
|----|---|
| 0% | reported 24 consecutive hours without access to water in the past month |
|----|---|

Community Organisation

IDP committees

| | |
|------|--|
| 100% | reported awareness of IDP committee(s) |
|------|--|

Of these, IDPs reported that camp committees were as follows:

| | |
|-----|------------------------------------|
| 80% | representative of camp composition |
| 1% | included female representation |
| 11% | had elected representative(s) |
| 56% | had a complaints mechanism |

Access to fire-extinguishers

| | |
|-----|--|
| 35% | reported awareness of available fire-extinguishers |
|-----|--|





IDP Camp Profile - Ankawa 2

Erbil, Iraq
December 2015

Management agency: Catholic church
 Manager/Focal point: emmanuel adel klo
 Phone number: 7509351204
 Email: P.raid2007@yahoo.com
 Registration actor: Camp management

Summary

This profile provides an overview of conditions in Ankawa 2 camp. Primary data was collected through household surveys on 12/9/2015. Households were randomly sampled to a 95% confidence and 10% margin of error, based on population figures provided by CCCM. In some cases, additional information from camp managers has been used to support findings. Round III of data collection was in September 2015.

Camp Overview

of individuals: 5000
 # of households: 1142
 Date opened: 10/4/2015
 Accommodation: 1040
 Ongoing extension: no
 Planned capacity: 0
 Camp area: 0.12 km²

Demographics

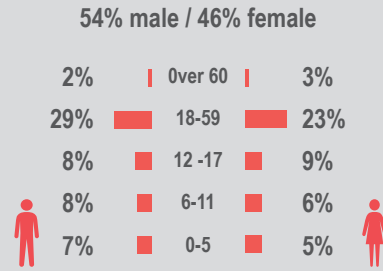

Location Map



IDP Camp Map - Ankawa 2

Lat.36° 14' 4.035" N Long. 44° 0' 39.412" E



Sectoral Minimum Standards

| | | Target | Previous Round | Current Round | Achievement |
|------------|---|------------------------|-------------------|--------------------|-------------|
| Education | % of children aged 6-11 attending formal school | 100% | 70% | 93% | ● |
| | % of children aged 12-17 attending formal school | 100% | 80% | 75% | ● |
| Food | % of households accessed Family Food Parcel or equivalent in the past month | 100% | 95% | 99% | ● |
| Health | Health services are available on-site or within walking distance | yes | yes | yes | ● |
| CCCM | Average open area per household | min. 30m ² | 133m ² | 75 m ² | ● |
| Protection | % of IDPs registered on an individual basis (MODM/DDM) | 100% | 99% | 100% | ● |
| | % of households accessed shelter assistance since arrival at the camp | 100% | 100% | 53% | ● |
| | Average covered area per person | min. 3.5m ² | 5.4m ² | 6.8 m ² | ● |
| Shelter | Average number of individuals per tent | max.5 | 6 | 5 | ● |
| | # of persons per latrine | max. 20 | 6 | 5 | ● |
| | # of persons per shower | max. 20 | 6 | 5 | ● |
| WASH | Frequency of solid waste disposal at least weekly | min. weekly | yes | yes | ● |

Targets based on minimum standards agreed with the CCCM Cluster, Iraq. Findings based on household-level data, enumerator field observations, and camp management documentation
 ● Minimum standard reached, ● More than 50% minimum standard reached, ● Less than 50% of minimum standard reached or not at all



IDP Camp Profile - Ankawa 2

Erbil, Iraq
December 2015

Management agency: Catholic church
Manager/Focal point: emmanuel adel klo
Phone number: 7509351204
Email: P.raid2007@yahoo.com
Registration actor: Camp management

Shelter

Top three observed shelter types*

| | | |
|---------|------|----------------------------------|
| Caravan | 100% | <div style="width: 100%;"></div> |
| n/a | n/a | |
| n/a | n/a | |

*Households were asked to select all shelter typologies within household.

Winterization and household items

| | |
|-----|---|
| 52% | reported a second fly sheet |
| 90% | reported at least one stove or space heater |
| 34% | reported at least one blanket per person |
| 1 | average number of carpets per HH |
| 5 | average number of mattresses per HH |

Hazards

| | |
|----|--|
| 3% | reported exposed electrical cables at site |
|----|--|

Shelter Improvement

| | |
|---------|---|
| 77% | reported making own improvements to their shelter |
| 365 USD | average total reported cost of shelter improvements |

*Conversion rate: 1 USD = 1,106.37 IQD

Households reporting flooding in past three months, by type

| | | |
|-----------------------------|-----|---------------------------------|
| No flooding | 57% | <div style="width: 57%;"></div> |
| Flooding (temporary damage) | 42% | <div style="width: 42%;"></div> |
| Flooding (permanent damage) | 1% | <div style="width: 1%;"></div> |

Household Income

| | |
|-----|---|
| 4% | reported a household income of under 10 USD in the past month (including aid, gifts or pension) |
| 58% | reported humanitarian aid within top three sources of livelihood in past month |

Protection

Family Separation

| | |
|----|--|
| 0% | reported hosting unaccompanied or separated minors |
| 1% | reported that other family members intended to join them |

Vulnerable groups

| | | |
|-------------------------------|-----|---------------------------------|
| Pregnant / lactating women | 6% | <div style="width: 6%;"></div> |
| Chronically ill individual(s) | 11% | <div style="width: 11%;"></div> |
| Disabled individual(s) | 3% | <div style="width: 3%;"></div> |

Intentions

| | |
|----|--|
| 0% | planned to move to a different location in next 3 months |
|----|--|

Restrictions

| | |
|----|---|
| 0% | reported entry or exit restrictions during daylight hours |
|----|---|

Documentation

| | |
|-----|----------------------------------|
| 14% | reported missing civil documents |
|-----|----------------------------------|

Food Security and Coping Strategies

Reported access to food assistance

| | |
|-----|---|
| 99% | accessed food assistance in past month |
| 1% | received Public Distribution System (PDS) in past month |

Top three reported food consumption coping strategies

| | | |
|---------------|-----|---------------------------------|
| Cheaper Food | 53% | <div style="width: 53%;"></div> |
| Less meals | 24% | <div style="width: 24%;"></div> |
| Borrowed Food | 5% | <div style="width: 5%;"></div> |

Top three reported livelihood coping strategies

| | | |
|------------------|-----|---------------------------------|
| Spent savings | 48% | <div style="width: 48%;"></div> |
| Sold HH assets | 32% | <div style="width: 32%;"></div> |
| Spent less money | 27% | <div style="width: 27%;"></div> |

WASH

Latrines and showers

| | |
|------|--|
| 100% | reported access to functional latrines |
| 100% | reported access to functional showers |

Top three reported methods of waste removal

| | | |
|--------------|-----|---------------------------------|
| Collected | 68% | <div style="width: 68%;"></div> |
| Communal Bin | 32% | <div style="width: 32%;"></div> |
| n/a | n/a | |

Primary reported drinking water source

| | |
|-----|--|
| 82% | connection inside the home to collective water storage |
| 11% | connection inside the home to private water storage |
| 0% | communal water tap outside the shelter |
| 6% | purchased from shop |
| 0% | open well |
| 0% | other source |

Access to water

| | |
|----|---|
| 0% | reported 24 consecutive hours without access to water in the past month |
|----|---|

Community Organisation

IDP committees

| | |
|-----|--|
| 81% | reported awareness of IDP committee(s) |
|-----|--|

Of these, IDPs reported that camp committees were as follows:

| | |
|-----|------------------------------------|
| 83% | representative of camp composition |
| 25% | included female representation |
| 3% | had elected representative(s) |
| 76% | had a complaints mechanism |

Access to fire-extinguishers

| | |
|-----|--|
| 27% | reported awareness of available fire-extinguishers |
|-----|--|





IDP Camp Profile - Baharka

Erbil, Iraq
December 2015

Management agency: BCF/ERC
Manager/Focal point: Ahmed abdo
Phone number: 7515019362
Email: Kesdik@gmail.com
Registration actor: BCF

Summary

This profile provides an overview of conditions in Baharka camp. Primary data was collected through household surveys on 14/12/2015. Households were randomly sampled to a 95% confidence and 10% margin of error, based on population figures provided by CCCM. In some cases, additional information from camp managers has been used to support findings. Round III of data collection was in September 2015.

Camp Overview

of individuals: 4069
of households: 820
Date opened: 14/08/2014
Accommodation: 904
Ongoing extension: no
Planned capacity: 0
Camp area: 0.36 km²

Demographics

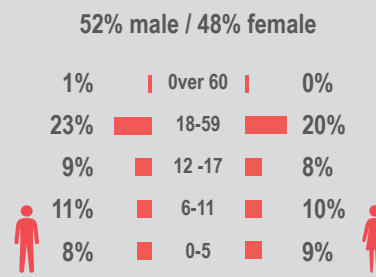

Location Map



IDP Camp Map - Baharka

Lat.36° 17' 40.022" N Long. 43° 59' 39.655" E



Sectoral Minimum Standards

| | Target | Previous Round | Current Round | Achievement |
|------------|---|------------------------|-------------------|--------------------|
| Education | % of children aged 6-11 attending formal school | 100% | 63% | 73% |
| | % of children aged 12-17 attending formal school | 100% | 68% | 41% |
| Food | % of households accessed Family Food Parcel or equivalent in the past month | 100% | 80% | 96% |
| Health | Health services are available on-site or within walking distance | yes | yes | yes |
| CCCM | Average open area per household | min. 30m ² | 384m ² | 390 m ² |
| Protection | % of IDPs registered on an individual basis (MODM/DDM) | 100% | 99% | 99% |
| | % of households accessed shelter assistance since arrival at the camp | 100% | 100% | 95% |
| | Average covered area per person | min. 3.5m ² | 9m ² | 5.4 m ² |
| Shelter | Average number of individuals per tent | max.5 | 3 | 5 |
| | # of persons per latrine | max. 20 | 4 | 5 |
| | # of persons per shower | max. 20 | 4 | 5 |
| WASH | Frequency of solid waste disposal at least weekly | min. weekly | yes | yes |

Targets based on minimum standards agreed with the CCCM Cluster, Iraq. Findings based on household-level data, enumerator field observations, and camp management documentation
● Minimum standard reached, ● More than 50% minimum standard reached, ● Less than 50% of minimum standard reached or not at all



IDP Camp Profile - Baharka

Erbil, Iraq
December 2015

Management agency: BCF/ERC
Manager/Focal point: Ahmed abdo
Phone number: 7515019362
Email: Kesdik@gmail.com
Registration actor: BCF

Shelter

Top three observed shelter types*

| | | |
|-----------------------|-----|---------------------------------|
| Tent on cement base | 85% | <div style="width: 85%;"></div> |
| Caravan | 14% | <div style="width: 14%;"></div> |
| Tent with brick walls | 2% | <div style="width: 2%;"></div> |

*Households were asked to select all shelter typologies within household.

Winterization and household items

| | |
|------|---|
| 87% | reported a second fly sheet |
| 100% | reported at least one stove or space heater |
| 20% | reported at least one blanket per person |
| 1 | average number of carpets per HH |
| 6 | average number of mattresses per HH |

Hazards

| | |
|-----|--|
| 18% | reported exposed electrical cables at site |
|-----|--|

Shelter Improvement

| | |
|---------|---|
| 58% | reported making own improvements to their shelter |
| 169 USD | average total reported cost of shelter improvements |

*Conversion rate: 1 USD = 1,106.37 IQD

Households reporting flooding in past three months, by type

| | | |
|-----------------------------|-----|---------------------------------|
| No flooding | 55% | <div style="width: 55%;"></div> |
| Flooding (temporary damage) | 44% | <div style="width: 44%;"></div> |
| Flooding (permanent damage) | 1% | <div style="width: 1%;"></div> |

Household Income

| | |
|-----|---|
| 2% | reported a household income of under 10 USD in the past month (including aid, gifts or pension) |
| 27% | reported humanitarian aid within top three sources of livelihood in past month |

Protection

Family Separation

| | |
|----|--|
| 1% | reported hosting unaccompanied or separated minors |
| 4% | reported that other family members intended to join them |

Vulnerable groups

| | | |
|-------------------------------|-----|---------------------------------|
| Pregnant / lactating women | 33% | <div style="width: 33%;"></div> |
| Chronically ill individual(s) | 9% | <div style="width: 9%;"></div> |
| Disabled individual(s) | 4% | <div style="width: 4%;"></div> |

Intentions

| | |
|----|--|
| 0% | planned to move to a different location in next 3 months |
|----|--|

Restrictions

| | |
|-----|---|
| 14% | reported entry or exit restrictions during daylight hours |
|-----|---|

Documentation

| | |
|-----|----------------------------------|
| 26% | reported missing civil documents |
|-----|----------------------------------|

Food Security and Coping Strategies

Reported access to food assistance

| | |
|-----|---|
| 96% | accessed food assistance in past month |
| 11% | received Public Distribution System (PDS) in past month |

Top three reported food consumption coping strategies

| | | |
|---------------|-----|---------------------------------|
| Cheaper Food | 76% | <div style="width: 76%;"></div> |
| Less meals | 35% | <div style="width: 35%;"></div> |
| Borrowed Food | 20% | <div style="width: 20%;"></div> |

Top three reported livelihood coping strategies

| | | |
|-----------------------|-----|---------------------------------|
| Spent savings | 48% | <div style="width: 48%;"></div> |
| Bought food on credit | 37% | <div style="width: 37%;"></div> |
| Sold HH assets | 27% | <div style="width: 27%;"></div> |

WASH

Latrines and showers

| | |
|------|--|
| 100% | reported access to functional latrines |
| 96% | reported access to functional showers |

Top three reported methods of waste removal

| | | |
|--------------|-----|---------------------------------|
| Collected | 81% | <div style="width: 81%;"></div> |
| Communal Bin | 19% | <div style="width: 19%;"></div> |
| n/a | n/a | |

Primary reported drinking water source

| | |
|-----|--|
| 81% | connection inside the home to collective water storage |
| 18% | connection inside the home to private water storage |
| 0% | communal water tap outside the shelter |
| 1% | purchased from shop |
| 0% | open well |
| 0% | other source |

Access to water

| | |
|-----|---|
| 89% | reported 24 consecutive hours without access to water in the past month |
|-----|---|

Community Organisation

IDP committees

| | |
|-----|--|
| 99% | reported awareness of IDP committee(s) |
|-----|--|

Of these, IDPs reported that camp committees were as follows:

| | |
|-----|------------------------------------|
| 83% | representative of camp composition |
| 1% | included female representation |
| 22% | had elected representative(s) |
| 99% | had a complaints mechanism |

Access to fire-extinguishers

| | |
|----|--|
| 5% | reported awareness of available fire-extinguishers |
|----|--|





IDP Camp Profile - Debaga

Erbil, Iraq
December 2015

Management agency: BCF
Manager/Focal point: Rezggar obeid
Phone number: 7515019244
Email: dibaga.camp@barzanifoundation.org
Registration actor: BCF

Summary

This profile provides an overview of conditions in Debaga camp. Primary data was collected through household surveys on 21/12/2015. This was the first round of data collection for this camp. Households were randomly sampled to a 95% confidence and 10% margin of error, based on population figures provided by CCCM. In some cases, additional information from camp managers has been used to support findings.

Camp Overview

of individuals: 3532
of households: 673
Date opened: 19/10/2015
Accommodation: 1000
Ongoing extension: no
Planned capacity: 1130
Camp area: 0.13 km²

Demographics

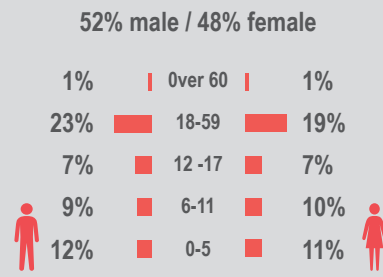

Location Map



IDP Camp Map - Debaga

Lat.35° 52' 56.374" N Long. 43° 48' 32.748" E

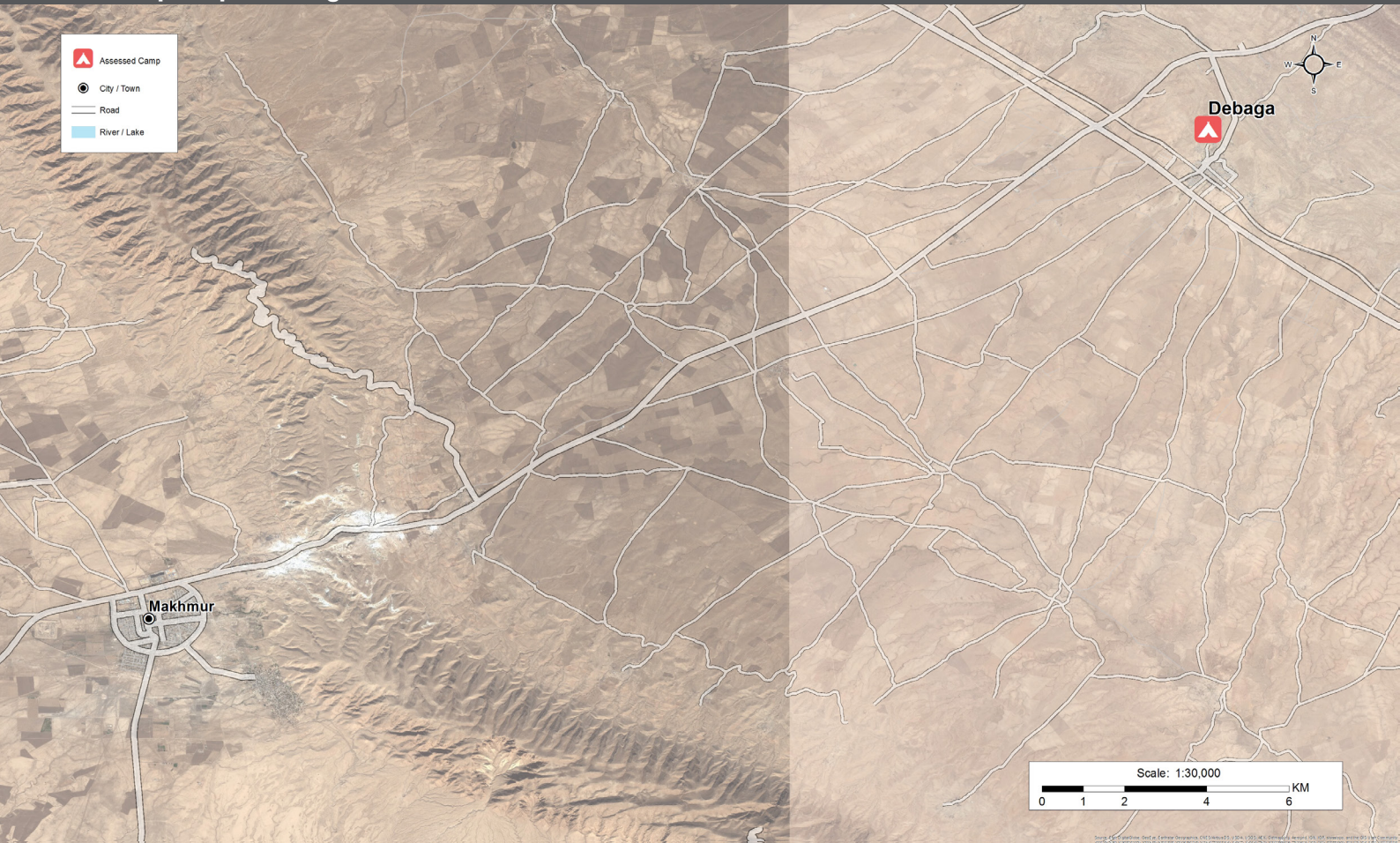

Sectoral Minimum Standards

| | | Target | Previous Round | Current Round | Achievement |
|------------|---|------------------------|----------------|---------------|-------------|
| Education | % of children aged 6-11 attending formal school | 100% | n/a | 77% | ● |
| | % of children aged 12-17 attending formal school | 100% | n/a | 46% | ● |
| Food | % of households accessed Family Food Parcel or equivalent in the past month | 100% | n/a | 100% | ● |
| Health | Health services are available on-site or within walking distance | yes | n/a | yes | ● |
| CCCM | Average open area per household | min. 30m ² | n/a | n/a | |
| Protection | % of IDPs registered on an individual basis (MODM/DDM) | 100% | n/a | 98% | ● |
| | % of households accessed shelter assistance since arrival at the camp | 100% | n/a | 100% | ● |
| | Average covered area per person | min. 3.5m ² | n/a | n/a | |
| Shelter | Average number of individuals per tent | max.5 | n/a | 4 | ● |
| | # of persons per latrine | max. 20 | n/a | 4 | ● |
| | # of persons per shower | max. 20 | n/a | 4 | ● |
| WASH | Frequency of solid waste disposal at least weekly | min. weekly | n/a | yes | ● |

Targets based on minimum standards agreed with the CCCM Cluster, Iraq. Findings based on household-level data, enumerator field observations, and camp management documentation
● Minimum standard reached, ● More than 50% minimum standard reached, ● Less than 50% of minimum standard reached or not at all



IDP Camp Profile - Debaga

Erbil, Iraq
December 2015

Management agency: BCF
Manager/Focal point: Rezgar obeid
Phone number: 7515019244
Email: dibaga.camp@barzanifoundation.org
Registration actor: BCF

Shelter

Top three observed shelter types*

| | | |
|---------------------|------|--|
| Permanent structure | 100% | |
| n/a | n/a | |
| n/a | n/a | |

*Households were asked to select all shelter typologies within household.

Winterization and household items

| | |
|------|---|
| 17% | reported a second fly sheet |
| 100% | reported at least one stove or space heater |
| 26% | reported at least one blanket per person |
| 1 | average number of carpets per HH |
| 6 | average number of mattresses per HH |

Hazards

| | |
|-----|--|
| 13% | reported exposed electrical cables at site |
|-----|--|

Shelter Improvement

| | |
|---------|---|
| 6% | reported making own improvements to their shelter |
| 194 USD | average total reported cost of shelter improvements |

*Conversion rate: 1 USD = 1,106.37 IQD

Households reporting flooding in past three months, by type

| | | |
|-----------------------------|-----|--|
| No flooding | 94% | |
| Flooding (temporary damage) | 6% | |
| Flooding (permanent damage) | 0% | |

Household Income

| | |
|-----|---|
| 0% | reported a household income of under 10 USD in the past month (including aid, gifts or pension) |
| 74% | reported humanitarian aid within top three sources of livelihood in past month |

Protection

Family Separation

| | |
|----|--|
| 0% | reported hosting unaccompanied or separated minors |
| 0% | reported that other family members intended to join them |

Vulnerable groups

| | | |
|-------------------------------|-----|--|
| Pregnant / lactating women | 39% | |
| Chronically ill individual(s) | 5% | |
| Disabled individual(s) | 2% | |

Intentions

| | |
|----|--|
| 1% | planned to move to a different location in next 3 months |
|----|--|

Restrictions

| | |
|----|---|
| 0% | reported entry or exit restrictions during daylight hours |
|----|---|

Documentation

| | |
|-----|----------------------------------|
| 12% | reported missing civil documents |
|-----|----------------------------------|

Food Security and Coping Strategies

Reported access to food assistance

| | |
|------|---|
| 100% | accessed food assistance in past month |
| 49% | received Public Distribution System (PDS) in past month |

Top three reported food consumption coping strategies

| | | |
|---------------|-----|--|
| Cheaper Food | 68% | |
| Less meals | 30% | |
| Smaller meals | 18% | |

Top three reported livelihood coping strategies

| | | |
|-----------------------|-----|--|
| Spent savings | 70% | |
| Bought food on credit | 37% | |
| Spent less money | 24% | |

WASH

Latrines and showers

| | |
|------|--|
| 100% | reported access to functional latrines |
| 100% | reported access to functional showers |

Top three reported methods of waste removal

| | | |
|--------------|-----|--|
| Collected | 99% | |
| Communal Bin | 1% | |
| n/a | n/a | |

Primary reported drinking water source

| | |
|------|--|
| 0% | connection inside the home to collective water storage |
| 100% | connection inside the home to private water storage |
| 0% | communal water tap outside the shelter |
| 0% | purchased from shop |
| 0% | open well |
| 0% | other source |

Access to water

| | |
|----|---|
| 1% | reported 24 consecutive hours without access to water in the past month |
|----|---|

Community Organisation

IDP committees

| | |
|-----|--|
| 93% | reported awareness of IDP committee(s) |
|-----|--|

Of these, IDPs reported that camp committees were as follows:

| | |
|-----|------------------------------------|
| 95% | representative of camp composition |
| 0% | included female representation |
| 43% | had elected representative(s) |
| 73% | had a complaints mechanism |

Access to fire-extinguishers

| | |
|----|--|
| 0% | reported awareness of available fire-extinguishers |
|----|--|





IDP Camp Profile - Harshm

Erbil, Iraq
December 2015

Management agency: ACTED
Manager/Focal point: Richard Hannah
Phone number: 7723341741
Email: Richardhannah@acted.org
Registration actor: ACTED

Summary

This profile provides an overview of conditions in Harshm camp. Primary data was collected through household surveys on 12/10/2015. Households were randomly sampled to a 95% confidence and 10% margin of error, based on population figures provided by CCCM. In some cases, additional information from camp managers has been used to support findings. Round III of data collection was in September 2015.

Camp Overview

of individuals: 1472
of households: 272
Date opened: 16/09/2014
Accommodation: 299
Ongoing extension: no
Planned capacity: 0
Camp area: 0.06 km²

Demographics

52% male / 48% female

| | | |
|-----|---------|-----|
| 1% | Over 60 | 1% |
| 21% | 18-59 | 20% |
| 8% | 12-17 | 6% |
| 11% | 6-11 | 10% |
| 11% | 0-5 | 11% |

Location Map



IDP Camp Map - Harshm

Lat.36° 15' 22.625" N Long. 43° 59' 41.865" E



Sectoral Minimum Standards

| | | Target | Previous Round | Current Round | Achievement |
|------------|---|------------------------|-------------------|--------------------|-------------|
| Education | % of children aged 6-11 attending formal school | 100% | 74% | 83% | ● |
| | % of children aged 12-17 attending formal school | 100% | 78% | 67% | ● |
| Food | % of households accessed Family Food Parcel or equivalent in the past month | 100% | 97% | 94% | ● |
| Health | Health services are available on-site or within walking distance | yes | yes | yes | ● |
| CCCM | Average open area per household | min. 30m ² | 63m ² | 165 m ² | ● |
| Protection | % of IDPs registered on an individual basis (MODM/DDM) | 100% | 99% | 97% | ● |
| | % of households accessed shelter assistance since arrival at the camp | 100% | 100% | 80% | ● |
| Shelter | Average covered area per person | min. 3.5m ² | 5.6m ² | 5.6 m ² | ● |
| | Average number of individuals per tent | max.5 | 5 | 5 | ● |
| WASH | # of persons per latrine | max. 20 | 16 | 16 | ● |
| | # of persons per shower | max. 20 | 18 | 16 | ● |
| | Frequency of solid waste disposal at least weekly | min. weekly | yes | yes | ● |

Targets based on minimum standards agreed with the CCCM Cluster, Iraq. Findings based on household-level data, enumerator field observations, and camp management documentation
● Minimum standard reached, ● More than 50% minimum standard reached, ● Less than 50% of minimum standard reached or not at all



IDP Camp Profile - Harshm

Erbil, Iraq
December 2015

Management agency: ACTED
Manager/Focal point: Richard Hannah
Phone number: 7723341741
Email: Richardhannah@acted.org
Registration actor: ACTED

Shelter

Top three observed shelter types*

| | | |
|---------|------|----------------------------------|
| Caravan | 100% | <div style="width: 100%;"></div> |
| n/a | n/a | |
| n/a | n/a | |

*Households were asked to select all shelter typologies within household.

Winterization and household items

| | |
|------|---|
| 94% | reported a second fly sheet |
| 100% | reported at least one stove or space heater |
| 16% | reported at least one blanket per person |
| 1 | average number of carpets per HH |
| 5 | average number of mattresses per HH |

Hazards

| | |
|-----|--|
| 14% | reported exposed electrical cables at site |
|-----|--|

Shelter Improvement

| | |
|---------|---|
| 94% | reported making own improvements to their shelter |
| 305 USD | average total reported cost of shelter improvements |

*Conversion rate: 1 USD = 1,106.37 IQD

Households reporting flooding in past three months, by type

| | | |
|-----------------------------|-----|---------------------------------|
| No flooding | 34% | <div style="width: 34%;"></div> |
| Flooding (temporary damage) | 66% | <div style="width: 66%;"></div> |
| Flooding (permanent damage) | 0% | |

Household Income

| | |
|-----|---|
| 3% | reported a household income of under 10 USD in the past month (including aid, gifts or pension) |
| 51% | reported humanitarian aid within top three sources of livelihood in past month |

Protection

Family Separation

| | |
|----|--|
| 1% | reported hosting unaccompanied or separated minors |
| 4% | reported that other family members intended to join them |

Vulnerable groups

| | | |
|-------------------------------|-----|---------------------------------|
| Pregnant / lactating women | 38% | <div style="width: 38%;"></div> |
| Chronically ill individual(s) | 7% | <div style="width: 7%;"></div> |
| Disabled individual(s) | 2% | <div style="width: 2%;"></div> |

Intentions

| | |
|----|--|
| 0% | planned to move to a different location in next 3 months |
|----|--|

Restrictions

| | |
|----|---|
| 0% | reported entry or exit restrictions during daylight hours |
|----|---|

Documentation

| | |
|-----|----------------------------------|
| 30% | reported missing civil documents |
|-----|----------------------------------|

Food Security and Coping Strategies

Reported access to food assistance

| | |
|-----|---|
| 94% | accessed food assistance in past month |
| 4% | received Public Distribution System (PDS) in past month |

Top three reported food consumption coping strategies

| | | |
|---------------|-----|---------------------------------|
| Cheaper Food | 59% | <div style="width: 59%;"></div> |
| Less meals | 27% | <div style="width: 27%;"></div> |
| Smaller meals | 11% | <div style="width: 11%;"></div> |

Top three reported livelihood coping strategies

| | | |
|-----------------------|-----|---------------------------------|
| Spent savings | 57% | <div style="width: 57%;"></div> |
| Sold HH assets | 46% | <div style="width: 46%;"></div> |
| Bought food on credit | 34% | <div style="width: 34%;"></div> |

WASH

Latrines and showers

| | |
|------|--|
| 100% | reported access to functional latrines |
| 97% | reported access to functional showers |

Top three reported methods of waste removal

| | | |
|--------------|-----|---------------------------------|
| Collected | 67% | <div style="width: 67%;"></div> |
| Communal Bin | 33% | <div style="width: 33%;"></div> |
| n/a | n/a | |

Primary reported drinking water source

| | |
|-----|--|
| 3% | connection inside the home to collective water storage |
| 6% | connection inside the home to private water storage |
| 91% | communal water tap outside the shelter |
| 0% | purchased from shop |
| 0% | open well |
| 0% | other source |

Access to water

| | |
|-----|---|
| 70% | reported 24 consecutive hours without access to water in the past month |
|-----|---|

Community Organisation

IDP committees

| | |
|------|--|
| 100% | reported awareness of IDP committee(s) |
|------|--|

Of these, IDPs reported that camp committees were as follows:

| | |
|-----|------------------------------------|
| 90% | representative of camp composition |
| 80% | included female representation |
| 89% | had elected representative(s) |
| 99% | had a complaints mechanism |

Access to fire-extinguishers

| | |
|-----|--|
| 96% | reported awareness of available fire-extinguishers |
|-----|--|





IDP Camp Profile - Kerbala MODM

Kerbala, Iraq
December 2015

Management agency: Government
Manager/Focal point: Nadhim Flaish Hussain
Phone number: 7802524578
Email: N/A
Registration actor: MoDM

Summary

This profile provides an overview of conditions in Kerbala MODM camp. Primary data was collected through household surveys on 29/12/2015. This was the first round of data collection for this camp. Households were randomly sampled to a 95% confidence and 10% margin of error, based on population figures provided by CCCM. In some cases, additional information from camp managers has been used to support findings.

Camp Overview

of individuals: 5533
of households: 1177
Date opened: 15/06/2015
Accommodation: 1177
Ongoing extension: yes
Planned capacity: 1579
Camp area: n/a

Demographics

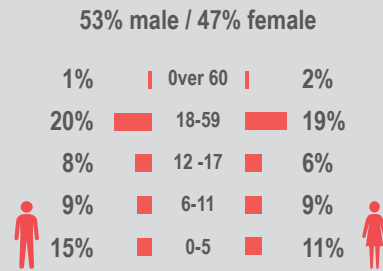

Location Map



IDP Camp Map - Kerbala MODM

Lat. 32° 32' 11.0004" N Long. 44° 6' 6.0012" E



Sectoral Minimum Standards

| | | Target | Previous Round | Current Round | Achievement |
|------------|---|------------------------|----------------|---------------|-------------|
| Education | % of children aged 6-11 attending formal school | 100% | n/a | 37% | ● |
| | % of children aged 12-17 attending formal school | 100% | n/a | 31% | ● |
| Food | % of households accessed Family Food Parcel or equivalent in the past month | 100% | n/a | 95% | ● |
| Health | Health services are available on-site or within walking distance | yes | n/a | yes | ● |
| CCCM | Average open area per household | min. 30m ² | n/a | n/a | |
| Protection | % of IDPs registered on an individual basis (MODM/DDM) | 100% | n/a | 100% | ● |
| | % of households accessed shelter assistance since arrival at the camp | 100% | n/a | 86% | ● |
| | Average covered area per person | min. 3.5m ² | n/a | n/a | |
| Shelter | Average number of individuals per tent | max.5 | n/a | 5 | ● |
| | # of persons per latrine | max. 20 | n/a | 5 | ● |
| WASH | # of persons per shower | max. 20 | n/a | 5 | ● |
| | Frequency of solid waste disposal at least weekly | min. weekly | n/a | yes | ● |

Targets based on minimum standards agreed with the CCCM Cluster, Iraq. Findings based on household-level data, enumerator field observations, and camp management documentation
● Minimum standard reached, ● More than 50% minimum standard reached, ● Less than 50% of minimum standard reached or not at all



IDP Camp Profile - Kerbala MODM

Kerbala, Iraq
December 2015

Management agency: Government
Manager/Focal point: Nadhim Flaih Hussain
Phone number: 7802524578
Email: N/A
Registration actor: MoDM

Shelter

Top three observed shelter types*

| | | |
|---------|------|----------------------------------|
| Caravan | 100% | <div style="width: 100%;"></div> |
| n/a | n/a | |
| n/a | n/a | |

*Households were asked to select all shelter typologies within household.

Winterization and household items

| | |
|------|---|
| 18% | reported a second fly sheet |
| 100% | reported at least one stove or space heater |
| 16% | reported at least one blanket per person |
| 1 | average number of carpets per HH |
| 7 | average number of mattresses per HH |

Hazards

| | |
|-----|--|
| 12% | reported exposed electrical cables at site |
|-----|--|

Shelter Improvement

| | |
|---------|---|
| 62% | reported making own improvements to their shelter |
| 381 USD | average total reported cost of shelter improvements |

*Conversion rate: 1 USD = 1,106.37 IQD

Households reporting flooding in past three months, by type

| | | |
|-----------------------------|-----|---------------------------------|
| No flooding | 54% | <div style="width: 54%;"></div> |
| Flooding (temporary damage) | 46% | <div style="width: 46%;"></div> |
| Flooding (permanent damage) | 0% | |

Household Income

| | |
|-----|---|
| 2% | reported a household income of under 10 USD in the past month (including aid, gifts or pension) |
| 16% | reported humanitarian aid within top three sources of livelihood in past month |

Protection

Family Separation

| | |
|----|--|
| 0% | reported hosting unaccompanied or separated minors |
| 2% | reported that other family members intended to join them |

Vulnerable groups

| | | |
|-------------------------------|-----|---------------------------------|
| Pregnant / lactating women | 22% | <div style="width: 22%;"></div> |
| Chronically ill individual(s) | 4% | <div style="width: 4%;"></div> |
| Disabled individual(s) | 2% | <div style="width: 2%;"></div> |

Intentions

| | |
|----|--|
| 1% | planned to move to a different location in next 3 months |
|----|--|

Restrictions

| | |
|----|---|
| 1% | reported entry or exit restrictions during daylight hours |
|----|---|

Documentation

| | |
|----|----------------------------------|
| 7% | reported missing civil documents |
|----|----------------------------------|

Food Security and Coping Strategies

Reported access to food assistance

| | |
|-----|---|
| 95% | accessed food assistance in past month |
| 92% | received Public Distribution System (PDS) in past month |

Top three reported food consumption coping strategies

| | | |
|---------------|-----|---------------------------------|
| Cheaper Food | 39% | <div style="width: 39%;"></div> |
| Borrowed Food | 15% | <div style="width: 15%;"></div> |
| Less meals | 2% | <div style="width: 2%;"></div> |

Top three reported livelihood coping strategies

| | | |
|------------------|-----|---------------------------------|
| Spent savings | 56% | <div style="width: 56%;"></div> |
| Sold HH assets | 38% | <div style="width: 38%;"></div> |
| Spent less money | 32% | <div style="width: 32%;"></div> |

WASH

Latrines and showers

| | |
|------|--|
| 100% | reported access to functional latrines |
| 99% | reported access to functional showers |

Top three reported methods of waste removal

| | | |
|--------------|-----|---------------------------------|
| Collected | 94% | <div style="width: 94%;"></div> |
| Communal Bin | 6% | <div style="width: 6%;"></div> |
| n/a | n/a | |

Primary reported drinking water source

| | |
|-----|--|
| 0% | connection inside the home to collective water storage |
| 8% | connection inside the home to private water storage |
| 0% | communal water tap outside the shelter |
| 60% | purchased from shop |
| 0% | open well |
| 32% | other source |

Access to water

| | |
|-----|---|
| 42% | reported 24 consecutive hours without access to water in the past month |
|-----|---|

Community Organisation

IDP committees

| | |
|------|--|
| 100% | reported awareness of IDP committee(s) |
|------|--|

Of these, IDPs reported that camp committees were as follows:

| | |
|-----|------------------------------------|
| 94% | representative of camp composition |
| 1% | included female representation |
| 22% | had elected representative(s) |
| 68% | had a complaints mechanism |

Access to fire-extinguishers

| | |
|----|--|
| 0% | reported awareness of available fire-extinguishers |
|----|--|



IDP Camp Profile - Eyes of Missan

Missan, Iraq
December 2015

Management agency: Government
Manager/Focal point: Ahmad Kazem
Phone number: 7709418178
Email: N/A
Registration actor: Missan Governorate & MoDM

Summary

This profile provides an overview of conditions in Eyes of Missan camp. Primary data was collected through household surveys on 31/12/2015. This was the first round of data collection for this camp. Households were randomly sampled to a 95% confidence and 10% margin of error, based on population figures provided by CCCM. In some cases, additional information from camp managers has been used to support findings.

Camp Overview

of individuals: 445
of households: 89
Date opened: 11/6/2014
Accommodation: 89
Ongoing extension: yes
Planned capacity: 189
Camp area: n/a

Demographics

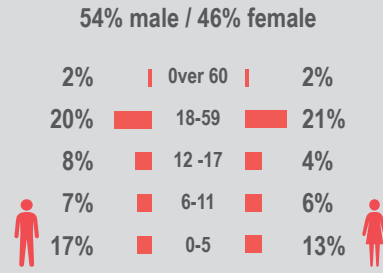

Location Map



IDP Camp Map - Eyes of Missan

Lat.31° 53' 8.9988" N Long. 47° 10' 4.0008" E



Sectoral Minimum Standards

| | | Target | Previous Round | Current Round | Achievement |
|------------|---|------------------------|----------------|---------------|-------------|
| Education | % of children aged 6-11 attending formal school | 100% | n/a | 58% | ● |
| | % of children aged 12-17 attending formal school | 100% | n/a | 39% | ● |
| Food | % of households accessed Family Food Parcel or equivalent in the past month | 100% | n/a | 100% | ● |
| Health | Health services are available on-site or within walking distance | yes | n/a | yes | ● |
| CCCM | Average open area per household | min. 30m ² | n/a | n/a | |
| Protection | % of IDPs registered on an individual basis (MODM/DDM) | 100% | n/a | 98% | ● |
| | % of households accessed shelter assistance since arrival at the camp | 100% | n/a | 82% | ● |
| | Average covered area per person | min. 3.5m ² | n/a | n/a | |
| Shelter | Average number of individuals per tent | max.5 | n/a | 5 | ● |
| | # of persons per latrine | max. 20 | n/a | 5 | ● |
| | # of persons per shower | max. 20 | n/a | 5 | ● |
| WASH | Frequency of solid waste disposal at least weekly | min. weekly | n/a | no | ● |

Targets based on minimum standards agreed with the CCCM Cluster, Iraq. Findings based on household-level data, enumerator field observations, and camp management documentation
● Minimum standard reached, ● More than 50% minimum standard reached, ● Less than 50% of minimum standard reached or not at all



IDP Camp Profile - Eyes of Missan

Missan, Iraq
December 2015

Management agency: Government
Manager/Focal point: Ahmad Kazem
Phone number: 7709418178
Email: N/A
Registration actor: Missan Governorate & MoDM

Shelter

Top three observed shelter types*

| | | |
|----------------|-----|---------------------------------|
| Caravan | 83% | <div style="width: 83%;"></div> |
| Tent on ground | 17% | <div style="width: 17%;"></div> |
| n/a | n/a | |

*Households were asked to select all shelter typologies within household.

Winterization and household items

| | |
|------|---|
| 18% | reported a second fly sheet |
| 100% | reported at least one stove or space heater |
| 31% | reported at least one blanket per person |
| 2 | average number of carpets per HH |
| 7 | average number of mattresses per HH |

Hazards

0% reported exposed electrical cables at site

Shelter Improvement

36% reported making own improvements to their shelter
159 USD average total reported cost of shelter improvements

*Conversion rate: 1 USD = 1,106.37 IQD

Households reporting flooding in past three months, by type

| | | |
|-----------------------------|-----|---------------------------------|
| No flooding | 79% | <div style="width: 79%;"></div> |
| Flooding (temporary damage) | 13% | <div style="width: 13%;"></div> |
| Flooding (permanent damage) | 8% | <div style="width: 8%;"></div> |

Household Income

| | |
|----|---|
| 8% | reported a household income of under 10 USD in the past month (including aid, gifts or pension) |
| 3% | reported humanitarian aid within top three sources of livelihood in past month |

Protection

Family Separation

| | |
|----|--|
| 0% | reported hosting unaccompanied or separated minors |
| 3% | reported that other family members intended to join them |

Vulnerable groups

| | | |
|-------------------------------|-----|---------------------------------|
| Pregnant / lactating women | 18% | <div style="width: 18%;"></div> |
| Chronically ill individual(s) | 4% | <div style="width: 4%;"></div> |
| Disabled individual(s) | 1% | <div style="width: 1%;"></div> |

Intentions

3% planned to move to a different location in next 3 months

Restrictions

21% reported entry or exit restrictions during daylight hours

Documentation

38% reported missing civil documents

Food Security and Coping Strategies

Reported access to food assistance

| | |
|------|---|
| 100% | accessed food assistance in past month |
| 100% | received Public Distribution System (PDS) in past month |

Top three reported food consumption coping strategies

| | | |
|---------------|-----|---------------------------------|
| Cheaper Food | 46% | <div style="width: 46%;"></div> |
| Borrowed Food | 13% | <div style="width: 13%;"></div> |
| n/a | n/a | |

Top three reported livelihood coping strategies

| | | |
|-----------------------|-----|---------------------------------|
| Spent savings | 33% | <div style="width: 33%;"></div> |
| Bought food on credit | 15% | <div style="width: 15%;"></div> |
| Spent less money | 8% | <div style="width: 8%;"></div> |

WASH

Latrines and showers

| | |
|------|--|
| 100% | reported access to functional latrines |
| 100% | reported access to functional showers |

Top three reported methods of waste removal

| | | |
|-----------------|-----|---------------------------------|
| Throw in street | 38% | <div style="width: 38%;"></div> |
| Communal Bin | 26% | <div style="width: 26%;"></div> |
| Burning | 23% | <div style="width: 23%;"></div> |

Primary reported drinking water source

| | |
|-----|--|
| 59% | connection inside the home to collective water storage |
| 0% | connection inside the home to private water storage |
| 41% | communal water tap outside the shelter |
| 0% | purchased from shop |
| 0% | open well |
| 0% | other source |

Access to water

0% reported 24 consecutive hours without access to water in the past month

Community Organisation

IDP committees

95% reported awareness of IDP committee(s)

Of these, IDPs reported that camp committees were as follows:

| | |
|-----|------------------------------------|
| 89% | representative of camp composition |
| 19% | included female representation |
| 30% | had elected representative(s) |
| 77% | had a complaints mechanism |

Access to fire-extinguishers

0% reported awareness of available fire-extinguishers



IDP Camp Profile - Baradarash

Ninewa, Iraq
December 2015

Management agency: Government
Manager/Focal point: Hekmat Mawlod Taha
Phone number: 7504809976
Email: Bardarash.camp22@gmail.com
Registration actor: Government

Summary

This profile provides an overview of conditions in Baradarash camp. Primary data was collected through household surveys on 16/12/2015. Households were randomly sampled to a 95% confidence and 10% margin of error, based on population figures provided by CCCM. In some cases, additional information from camp managers has been used to support findings. Round III of data collection was in September 2015.

Camp Overview

of individuals: 11454
of households: 2226
Date opened: 22/12/2014
Accommodation: 2990
Ongoing extension: no
Planned capacity: 2998
Camp area: 0.45 km²

Demographics

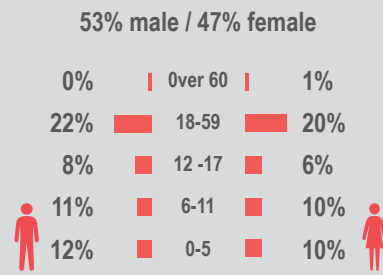

Location Map



IDP Camp Map - Baradarash

Lat.36° 38' 51.682" N Long. 43° 14' 12.803" E

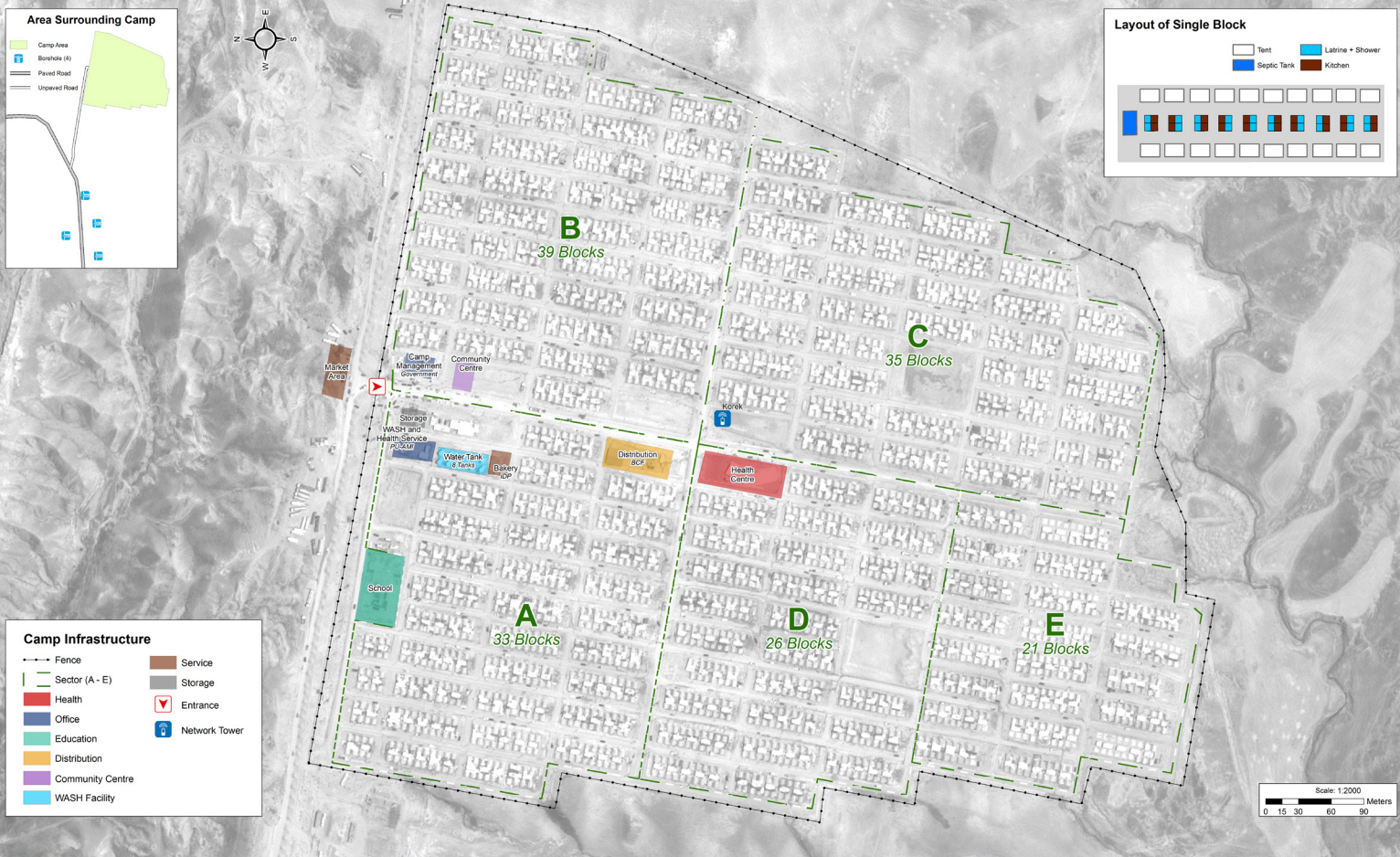

Sectoral Minimum Standards

| | | Target | Previous Round | Current Round | Achievement |
|------------|---|------------------------|-------------------|--------------------|-------------|
| Education | % of children aged 6-11 attending formal school | 100% | 71% | 74% | ● |
| | % of children aged 12-17 attending formal school | 100% | 68% | 45% | ● |
| Food | % of households accessed Family Food Parcel or equivalent in the past month | 100% | 68% | 98% | ● |
| Health | Health services are available on-site or within walking distance | yes | yes | yes | ● |
| CCCM | Average open area per household | min. 30m ² | 137m ² | 173 m ² | ● |
| Protection | % of IDPs registered on an individual basis (MODM/DDM) | 100% | 100% | 100% | ● |
| | % of households accessed shelter assistance since arrival at the camp | 100% | 80% | 98% | ● |
| | Average covered area per person | min. 3.5m ² | 4.6m ² | 3.7 m ² | ● |
| Shelter | Average number of individuals per tent | max.5 | 4 | 4 | ● |
| | # of persons per latrine | max. 20 | 4 | 4 | ● |
| | # of persons per shower | max. 20 | 4 | 4 | ● |
| WASH | Frequency of solid waste disposal at least weekly | min. weekly | yes | yes | ● |

Targets based on minimum standards agreed with the CCCM Cluster, Iraq. Findings based on household-level data, enumerator field observations, and camp management documentation
● Minimum standard reached, ● More than 50% minimum standard reached, ● Less than 50% of minimum standard reached or not at all



IDP Camp Profile - Baradarash

Ninewa, Iraq
December 2015

Management agency: Government
Manager/Focal point: Hekmat Mawlod Taha
Phone number: 7504809976
Email: Bardarash.camp22@gmail.com
Registration actor: Government

Shelter

Top three observed shelter types*

| | | |
|-----------------------|-----|--|
| Tent on cement base | 99% | |
| Tent with brick walls | 1% | |
| n/a | n/a | |

*Households were asked to select all shelter typologies within household.

Winterization and household items

| | |
|-----|---|
| 52% | reported a second fly sheet |
| 97% | reported at least one stove or space heater |
| 34% | reported at least one blanket per person |
| 1 | average number of carpets per HH |
| 5 | average number of mattresses per HH |

Hazards

| | |
|----|--|
| 7% | reported exposed electrical cables at site |
|----|--|

Shelter Improvement

| | |
|---------|---|
| 84% | reported making own improvements to their shelter |
| 188 USD | average total reported cost of shelter improvements |

*Conversion rate: 1 USD = 1,106.37 IQD

Households reporting flooding in past three months, by type

| | | |
|-----------------------------|-----|--|
| No flooding | 72% | |
| Flooding (temporary damage) | 27% | |
| Flooding (permanent damage) | 1% | |

Household Income

| | |
|----|---|
| 7% | reported a household income of under 10 USD in the past month (including aid, gifts or pension) |
| 8% | reported humanitarian aid within top three sources of livelihood in past month |

Protection

Family Separation

| | |
|----|--|
| 0% | reported hosting unaccompanied or separated minors |
| 0% | reported that other family members intended to join them |

Vulnerable groups

| | | |
|-------------------------------|-----|--|
| Pregnant / lactating women | 27% | |
| Chronically ill individual(s) | 8% | |
| Disabled individual(s) | 2% | |

Intentions

| | |
|----|--|
| 0% | planned to move to a different location in next 3 months |
|----|--|

Restrictions

| | |
|----|---|
| 2% | reported entry or exit restrictions during daylight hours |
|----|---|

Documentation

| | |
|----|----------------------------------|
| 7% | reported missing civil documents |
|----|----------------------------------|

Food Security and Coping Strategies

Reported access to food assistance

| | |
|-----|---|
| 98% | accessed food assistance in past month |
| 76% | received Public Distribution System (PDS) in past month |

Top three reported food consumption coping strategies

| | | |
|---------------|-----|--|
| Cheaper Food | 80% | |
| Less meals | 40% | |
| Borrowed Food | 22% | |

Top three reported livelihood coping strategies

| | | |
|-----------------------|-----|--|
| Spent savings | 46% | |
| Sold HH assets | 34% | |
| Bought food on credit | 29% | |

WASH

Latrines and showers

| | |
|------|--|
| 100% | reported access to functional latrines |
| 98% | reported access to functional showers |

Top three reported methods of waste removal

| | | |
|--------------|-----|--|
| Collected | 96% | |
| Communal Bin | 4% | |
| n/a | n/a | |

Primary reported drinking water source

| | |
|-----|--|
| 68% | connection inside the home to collective water storage |
| 32% | connection inside the home to private water storage |
| 0% | communal water tap outside the shelter |
| 0% | purchased from shop |
| 0% | open well |
| 0% | other source |

Access to water

| | |
|----|---|
| 3% | reported 24 consecutive hours without access to water in the past month |
|----|---|

Community Organisation

IDP committees

| | |
|------|--|
| 100% | reported awareness of IDP committee(s) |
|------|--|

Of these, IDPs reported that camp committees were as follows:

| | |
|-----|------------------------------------|
| 79% | representative of camp composition |
| 0% | included female representation |
| 10% | had elected representative(s) |
| 92% | had a complaints mechanism |

Access to fire-extinguishers

| | |
|----|--|
| 0% | reported awareness of available fire-extinguishers |
|----|--|



IDP Camp Profile - Essian

Ninewa, Iraq
December 2015

Management agency: BRHA
Manager/Focal point: Sharo Samo joqe
Phone number: 7504688207
Email: esyncamp@gmail.com
Registration actor: BRHA

Summary

This profile provides an overview of conditions in Essian camp. Primary data was collected through household surveys on 15/12/2015. Households were randomly sampled to a 95% confidence and 10% margin of error, based on population figures provided by CCCM. In some cases, additional information from camp managers has been used to support findings. Round III of data collection was in September 2015.

Camp Overview

of individuals: 14900
of households: 2660
Date opened: 12/7/2014
Accommodation: 3003
Ongoing extension: no
Planned capacity: 0
Camp area: 0.52 km²

Demographics

53% male / 47% female

| | | |
|-----|---------|-----|
| 2% | Over 60 | 1% |
| 22% | 18-59 | 25% |
| 10% | 12-17 | 7% |
| 7% | 6-11 | 8% |
| 12% | 0-5 | 6% |

Location Map



IDP Camp Map - Essian

Lat.36° 43' 18.109" N Long. 43° 16' 27.222" E

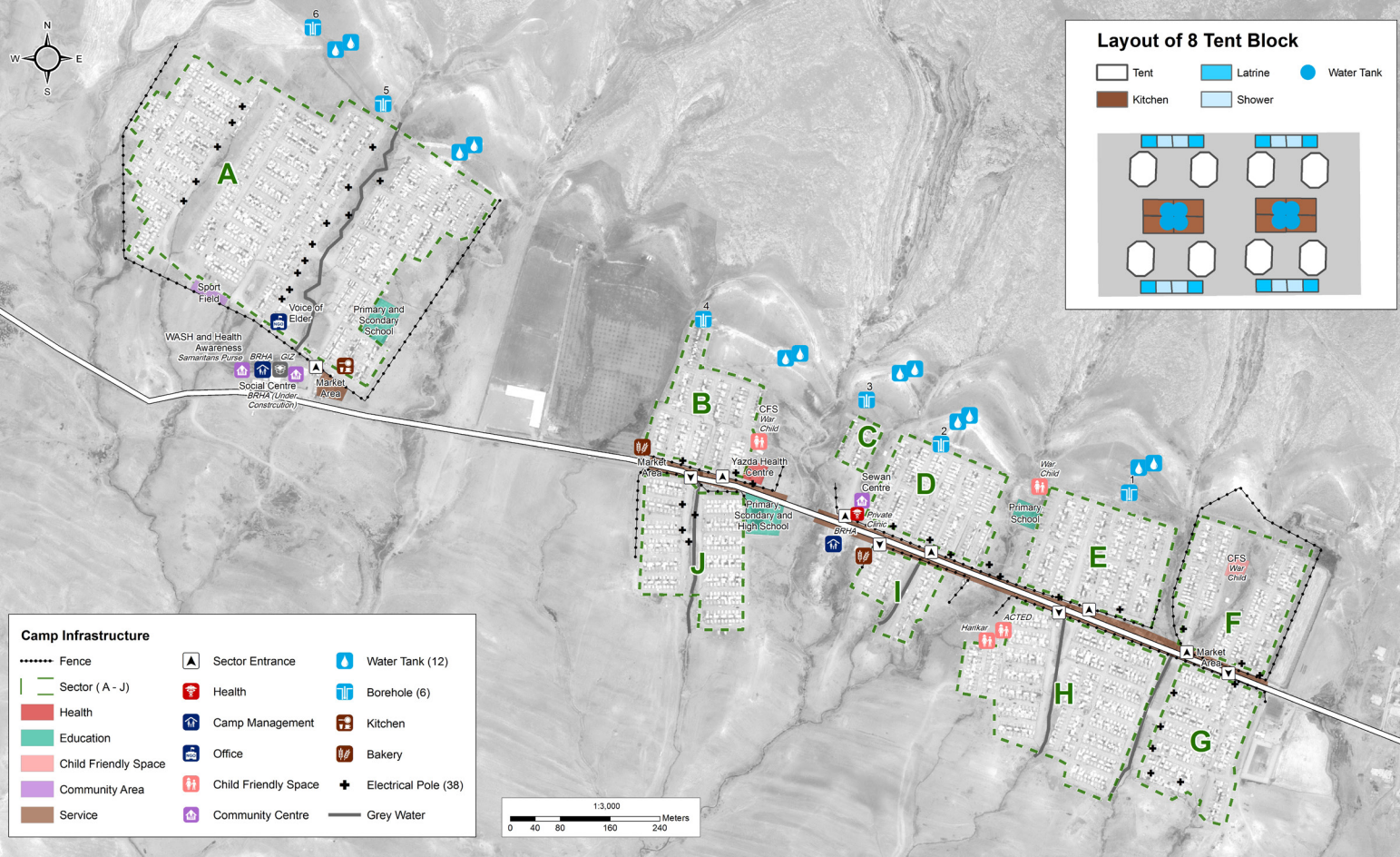

Sectoral Minimum Standards

| | | Target | Previous Round | Current Round | Achievement |
|------------|---|------------------------|-------------------|--------------------|-------------|
| Education | % of children aged 6-11 attending formal school | 100% | 64% | 84% | ● |
| | % of children aged 12-17 attending formal school | 100% | 74% | 64% | ● |
| Food | % of households accessed Family Food Parcel or equivalent in the past month | 100% | 82% | 86% | ● |
| Health | Health services are available on-site or within walking distance | yes | yes | yes | ● |
| CCCM | Average open area per household | min. 30m ² | 130m ² | 163 m ² | ● |
| Protection | % of IDPs registered on an individual basis (MODM/DDM) | 100% | 99% | 99% | ● |
| | % of households accessed shelter assistance since arrival at the camp | 100% | 100% | 43% | ● |
| | Average covered area per person | min. 3.5m ² | 3.7m ² | 3.1 m ² | ● |
| Shelter | Average number of individuals per tent | max.5 | 5 | 5 | ● |
| | # of persons per latrine | max. 20 | 5 | 5 | ● |
| | # of persons per shower | max. 20 | 5 | 5 | ● |
| WASH | Frequency of solid waste disposal at least weekly | min. weekly | yes | yes | ● |

Targets based on minimum standards agreed with the CCCM Cluster, Iraq. Findings based on household-level data, enumerator field observations, and camp management documentation
 ● Minimum standard reached, ● More than 50% minimum standard reached, ● Less than 50% of minimum standard reached or not at all



IDP Camp Profile - Essian

Ninewa, Iraq
December 2015

Management agency: BRHA
Manager/Focal point: Sharo Samo joqe
Phone number: 7504688207
Email: esyncamp@gmail.com
Registration actor: BRHA

Shelter

Top three observed shelter types*

| | | |
|-----------------------|------|----------------------------------|
| Tent on cement base | 100% | <div style="width: 100%;"></div> |
| Tent with brick walls | 1% | <div style="width: 1%;"></div> |
| n/a | n/a | |

*Households were asked to select all shelter typologies within household.

Winterization and household items

| | |
|------|---|
| 27% | reported a second fly sheet |
| 100% | reported at least one stove or space heater |
| 10% | reported at least one blanket per person |
| 1 | average number of carpets per HH |
| 7 | average number of mattresses per HH |

Hazards

| | |
|-----|--|
| 18% | reported exposed electrical cables at site |
|-----|--|

Shelter Improvement

| | |
|---------|---|
| 68% | reported making own improvements to their shelter |
| 142 USD | average total reported cost of shelter improvements |

*Conversion rate: 1 USD = 1,106.37 IQD

Households reporting flooding in past three months, by type

| | | |
|-----------------------------|-----|---------------------------------|
| No flooding | 91% | <div style="width: 91%;"></div> |
| Flooding (temporary damage) | 5% | <div style="width: 5%;"></div> |
| Flooding (permanent damage) | 3% | <div style="width: 3%;"></div> |

Household Income

| | |
|-----|---|
| 30% | reported a household income of under 10 USD in the past month (including aid, gifts or pension) |
| 41% | reported humanitarian aid within top three sources of livelihood in past month |

Protection

Family Separation

| | |
|----|--|
| 1% | reported hosting unaccompanied or separated minors |
| 2% | reported that other family members intended to join them |

Vulnerable groups

| | | |
|-------------------------------|-----|---------------------------------|
| Pregnant / lactating women | 24% | <div style="width: 24%;"></div> |
| Chronically ill individual(s) | 5% | <div style="width: 5%;"></div> |
| Disabled individual(s) | 2% | <div style="width: 2%;"></div> |

Intentions

| | |
|----|--|
| 1% | planned to move to a different location in next 3 months |
|----|--|

Restrictions

| | |
|----|---|
| 0% | reported entry or exit restrictions during daylight hours |
|----|---|

Documentation

| | |
|----|----------------------------------|
| 8% | reported missing civil documents |
|----|----------------------------------|

Food Security and Coping Strategies

Reported access to food assistance

| | |
|-----|---|
| 86% | accessed food assistance in past month |
| 97% | received Public Distribution System (PDS) in past month |

Top three reported food consumption coping strategies

| | | |
|---------------|-----|---------------------------------|
| Cheaper Food | 53% | <div style="width: 53%;"></div> |
| Less meals | 14% | <div style="width: 14%;"></div> |
| Smaller meals | 15% | <div style="width: 15%;"></div> |

Top three reported livelihood coping strategies

| | | |
|-----------------------|-----|---------------------------------|
| Bought food on credit | 53% | <div style="width: 53%;"></div> |
| Spent savings | 40% | <div style="width: 40%;"></div> |
| Sold HH assets | 19% | <div style="width: 19%;"></div> |

WASH

Latrines and showers

| | |
|------|--|
| 100% | reported access to functional latrines |
| 96% | reported access to functional showers |

Top three reported methods of waste removal

| | | |
|-----------|------|----------------------------------|
| Collected | 100% | <div style="width: 100%;"></div> |
| n/a | n/a | |
| n/a | n/a | |

Primary reported drinking water source

| | |
|------|--|
| 0% | connection inside the home to collective water storage |
| 100% | connection inside the home to private water storage |
| 0% | communal water tap outside the shelter |
| 0% | purchased from shop |
| 0% | open well |
| 0% | other source |

Access to water

| | |
|----|---|
| 1% | reported 24 consecutive hours without access to water in the past month |
|----|---|

Community Organisation

IDP committees

| | |
|-----|--|
| 97% | reported awareness of IDP committee(s) |
|-----|--|

Of these, IDPs reported that camp committees were as follows:

| | |
|-----|------------------------------------|
| 83% | representative of camp composition |
| 12% | included female representation |
| 28% | had elected representative(s) |
| 78% | had a complaints mechanism |

Access to fire-extinguishers

| | |
|----|--|
| 0% | reported awareness of available fire-extinguishers |
|----|--|





IDP Camp Profile - Garmawa

Ninawa, Iraq
December 2015

Management agency: BRHA
Manager/Focal point: Ibrahim Muhammad abdull Qahar
Phone number: 7504920190
Email: Garmawa.camp.idps@gmail.com
Registration actor: BRHA

Summary

This profile provides an overview of conditions in Garmawa camp. Primary data was collected through household surveys on 16/12/2015. Households were randomly sampled to a 95% confidence and 10% margin of error, based on population figures provided by CCCM. In some cases, additional information from camp managers has been used to support findings. Round III of data collection was in September 2015.

Camp Overview

of individuals: 5216
of households: 1063
Date opened: 6/12/2014
Accommodation: 1200
Ongoing extension: yes
Planned capacity: 1300
Camp area: 0.28 km²

Demographics

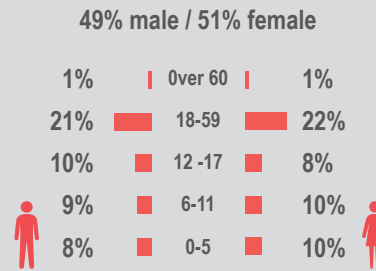

Location Map



IDP Camp Map - Garmawa

Lat.36° 38' 51.682" N Long. 43° 14' 12.803" E

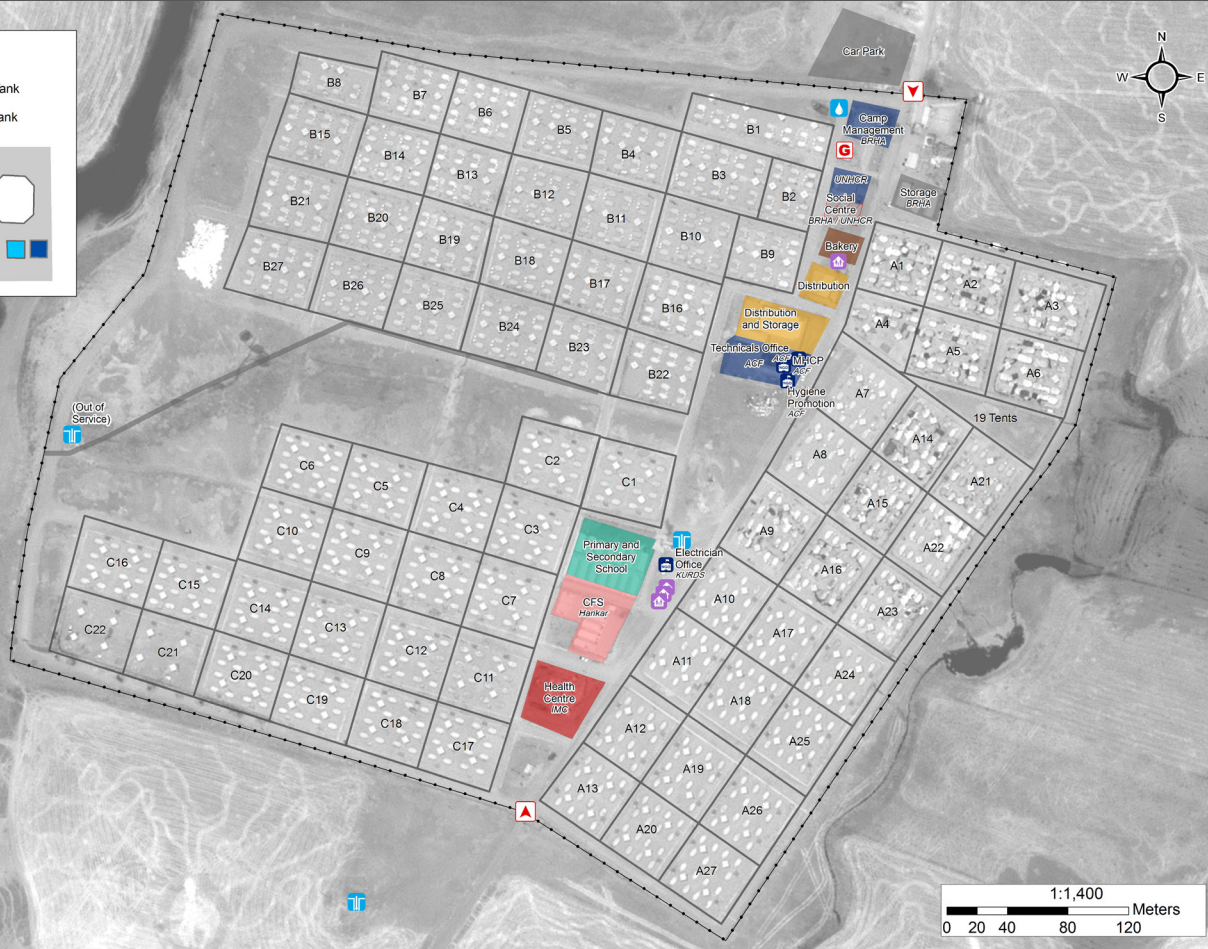
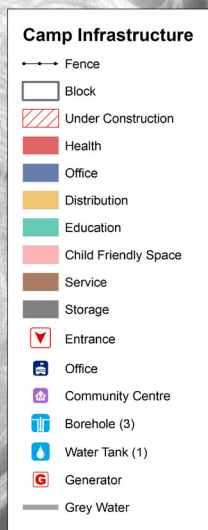
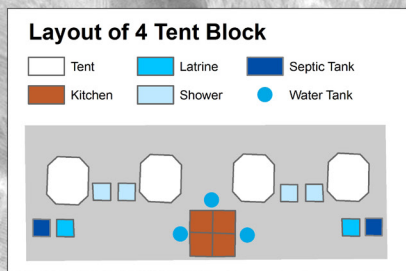

Sectoral Minimum Standards

| | | Target | Previous Round | Current Round | Achievement |
|------------|---|------------------------|-------------------|--------------------|-------------|
| Education | % of children aged 6-11 attending formal school | 100% | 20% | 88% | ● |
| | % of children aged 12-17 attending formal school | 100% | 18% | 46% | ● |
| Food | % of households accessed Family Food Parcel or equivalent in the past month | 100% | 98% | 96% | ● |
| Health | Health services are available on-site or within walking distance | yes | yes | yes | ● |
| CCCM | Average open area per household | min. 30m ² | 457m ² | 228 m ² | ● |
| Protection | % of IDPs registered on an individual basis (MODM/DDM) | 100% | 84% | 96% | ● |
| | % of households accessed shelter assistance since arrival at the camp | 100% | 74% | 85% | ● |
| | Average covered area per person | min. 3.5m ² | 5.8m ² | 4.6 m ² | ● |
| Shelter | Average number of individuals per tent | max.5 | 4 | 4 | ● |
| | # of persons per latrine | max. 20 | 8 | 9 | ● |
| | # of persons per shower | max. 20 | 4 | 9 | ● |
| WASH | Frequency of solid waste disposal at least weekly | min. weekly | yes | yes | ● |

Targets based on minimum standards agreed with the CCCM Cluster, Iraq. Findings based on household-level data, enumerator field observations, and camp management documentation
● Minimum standard reached, ● More than 50% minimum standard reached, ● Less than 50% of minimum standard reached or not at all



IDP Camp Profile - Garmawa

Ninewa, Iraq
December 2015

Management agency: BRHA
Manager/Focal point: Ibrahim Muhammad abdull Qahar
Phone number: 7504920190
Email: Garmawa.camp.idps@gmail.com
Registration actor: BRHA

Shelter

Top three observed shelter types*

| | | |
|---------------------|------|----------------------------------|
| Tent on cement base | 100% | <div style="width: 100%;"></div> |
| n/a | n/a | |
| n/a | n/a | |

*Households were asked to select all shelter typologies within household.

Winterization and household items

| | |
|------|---|
| 67% | reported a second fly sheet |
| 100% | reported at least one stove or space heater |
| 24% | reported at least one blanket per person |
| 1 | average number of carpets per HH |
| 6 | average number of mattresses per HH |

Hazards

| | |
|----|--|
| 5% | reported exposed electrical cables at site |
|----|--|

Shelter Improvement

| | |
|--------|---|
| 18% | reported making own improvements to their shelter |
| 49 USD | average total reported cost of shelter improvements |

*Conversion rate: 1 USD = 1,106.37 IQD

Households reporting flooding in past three months, by type

| | | |
|-----------------------------|------|----------------------------------|
| No flooding | 100% | <div style="width: 100%;"></div> |
| Flooding (temporary damage) | 0% | |
| Flooding (permanent damage) | 0% | |

Household Income

| | |
|-----|---|
| 80% | reported a household income of under 10 USD in the past month (including aid, gifts or pension) |
| 57% | reported humanitarian aid within top three sources of livelihood in past month |

Protection

Family Separation

| | |
|----|--|
| 0% | reported hosting unaccompanied or separated minors |
| 0% | reported that other family members intended to join them |

Vulnerable groups

| | | |
|-------------------------------|-----|---------------------------------|
| Pregnant / lactating women | 24% | <div style="width: 24%;"></div> |
| Chronically ill individual(s) | 7% | <div style="width: 7%;"></div> |
| Disabled individual(s) | 2% | <div style="width: 2%;"></div> |

Intentions

| | |
|----|--|
| 0% | planned to move to a different location in next 3 months |
|----|--|

Restrictions

| | |
|-----|---|
| 48% | reported entry or exit restrictions during daylight hours |
|-----|---|

Documentation

| | |
|----|----------------------------------|
| 1% | reported missing civil documents |
|----|----------------------------------|

Food Security and Coping Strategies

Reported access to food assistance

| | |
|-----|---|
| 96% | accessed food assistance in past month |
| 94% | received Public Distribution System (PDS) in past month |

Top three reported food consumption coping strategies

| | | |
|---------------|-----|---------------------------------|
| Cheaper Food | 62% | <div style="width: 62%;"></div> |
| Borrowed Food | 28% | <div style="width: 28%;"></div> |
| Smaller meals | 24% | <div style="width: 24%;"></div> |

Top three reported livelihood coping strategies

| | | |
|-----------------------|-----|---------------------------------|
| Spent savings | 66% | <div style="width: 66%;"></div> |
| Bought food on credit | 61% | <div style="width: 61%;"></div> |
| Sold HH assets | 33% | <div style="width: 33%;"></div> |

WASH

Latrines and showers

| | |
|------|--|
| 100% | reported access to functional latrines |
| 90% | reported access to functional showers |

Top three reported methods of waste removal

| | | |
|-----------|------|----------------------------------|
| Collected | 100% | <div style="width: 100%;"></div> |
| n/a | n/a | |
| n/a | n/a | |

Primary reported drinking water source

| | |
|-----|--|
| 51% | connection inside the home to collective water storage |
| 49% | connection inside the home to private water storage |
| 0% | communal water tap outside the shelter |
| 0% | purchased from shop |
| 0% | open well |
| 0% | other source |

Access to water

| | |
|----|---|
| 4% | reported 24 consecutive hours without access to water in the past month |
|----|---|

Community Organisation

IDP committees

| | |
|-----|--|
| 80% | reported awareness of IDP committee(s) |
|-----|--|

Of these, IDPs reported that camp committees were as follows:

| | |
|-----|------------------------------------|
| 92% | representative of camp composition |
| 18% | included female representation |
| 26% | had elected representative(s) |
| 79% | had a complaints mechanism |

Access to fire-extinguishers

| | |
|----|--|
| 0% | reported awareness of available fire-extinguishers |
|----|--|





IDP Camp Profile - Mamilian

Ninewa, Iraq
December 2015

Management agency: BRHA
Manager/Focal point: Hemen hikmat
Phone number: 7504808051
Email: Mamilian.camp@gmail.com
Registration actor: BRHA

Summary

This profile provides an overview of conditions in Mamilian camp. Primary data was collected through household surveys on 20/12/2015. Households were randomly sampled to a 95% confidence and 10% margin of error, based on population figures provided by CCCM. In some cases, additional information from camp managers has been used to support findings. Round III of data collection was in September 2015.

Camp Overview

of individuals: 11835
of households: 2233
Date opened: 14/12/2014
Accommodation: 3000
Ongoing extension: no
Planned capacity: 3200
Camp area: 0.51 km²

Demographics

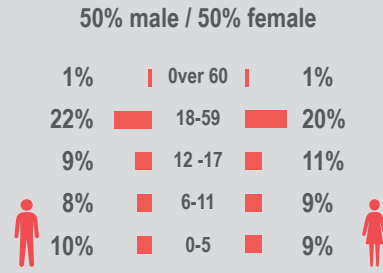

Location Map



IDP Camp Map - Mamilian

Lat.36° 41' 22.434" N Long. 43° 47' 59" E



Sectoral Minimum Standards

| | | Target | Previous Round | Current Round | Achievement |
|------------|---|------------------------|-------------------|--------------------|-------------|
| Education | % of children aged 6-11 attending formal school | 100% | 52% | 84% | ● |
| | % of children aged 12-17 attending formal school | 100% | 53% | 49% | ● |
| Food | % of households accessed Family Food Parcel or equivalent in the past month | 100% | 72% | 100% | ● |
| Health | Health services are available on-site or within walking distance | yes | yes | yes | ● |
| CCCM | Average open area per household | min. 30m ² | 200m ² | 197 m ² | ● |
| Protection | % of IDPs registered on an individual basis (MODM/DDM) | 100% | 100% | 100% | ● |
| | % of households accessed shelter assistance since arrival at the camp | 100% | 100% | 96% | ● |
| | Average covered area per person | min. 3.5m ² | 3.7m ² | 3.7 m ² | ● |
| Shelter | Average number of individuals per tent | max.5 | 5 | 4 | ● |
| | # of persons per latrine | max. 20 | 4 | 4 | ● |
| | # of persons per shower | max. 20 | 4 | 4 | ● |
| WASH | Frequency of solid waste disposal at least weekly | min. weekly | yes | yes | ● |

Targets based on minimum standards agreed with the CCCM Cluster, Iraq. Findings based on household-level data, enumerator field observations, and camp management documentation
● Minimum standard reached, ● More than 50% minimum standard reached, ● Less than 50% of minimum standard reached or not at all



IDP Camp Profile - Mamilian

Ninewa, Iraq
December 2015

Management agency: BRHA
Manager/Focal point: Hemen hikmat
Phone number: 7504808051
Email: Mamilyan.camp@gmail.com
Registration actor: BRHA

Shelter

Top three observed shelter types*

| | | |
|---------------------|------|----------------------------------|
| Tent on cement base | 100% | <div style="width: 100%;"></div> |
| n/a | n/a | |
| n/a | n/a | |

*Households were asked to select all shelter typologies within household.

Winterization and household items

| | |
|------|---|
| 40% | reported a second fly sheet |
| 100% | reported at least one stove or space heater |
| 41% | reported at least one blanket per person |
| 1 | average number of carpets per HH |
| 7 | average number of mattresses per HH |

Hazards

| | |
|-----|--|
| 12% | reported exposed electrical cables at site |
|-----|--|

Shelter Improvement

| | |
|---------|---|
| 63% | reported making own improvements to their shelter |
| 132 USD | average total reported cost of shelter improvements |

*Conversion rate: 1 USD = 1,106.37 IQD

Households reporting flooding in past three months, by type

| | | |
|-----------------------------|-----|---------------------------------|
| No flooding | 80% | <div style="width: 80%;"></div> |
| Flooding (temporary damage) | 17% | <div style="width: 17%;"></div> |
| Flooding (permanent damage) | 2% | <div style="width: 2%;"></div> |

Household Income

| | |
|----|---|
| 4% | reported a household income of under 10 USD in the past month (including aid, gifts or pension) |
| 9% | reported humanitarian aid within top three sources of livelihood in past month |

Protection

Family Separation

| | |
|----|--|
| 0% | reported hosting unaccompanied or separated minors |
| 4% | reported that other family members intended to join them |

Vulnerable groups

| | | |
|-------------------------------|-----|---------------------------------|
| Pregnant / lactating women | 35% | <div style="width: 35%;"></div> |
| Chronically ill individual(s) | 5% | <div style="width: 5%;"></div> |
| Disabled individual(s) | 2% | <div style="width: 2%;"></div> |

Intentions

| | |
|----|--|
| 0% | planned to move to a different location in next 3 months |
|----|--|

Restrictions

| | |
|----|---|
| 0% | reported entry or exit restrictions during daylight hours |
|----|---|

Documentation

| | |
|-----|----------------------------------|
| 25% | reported missing civil documents |
|-----|----------------------------------|

Food Security and Coping Strategies

Reported access to food assistance

| | |
|------|---|
| 100% | accessed food assistance in past month |
| 82% | received Public Distribution System (PDS) in past month |

Top three reported food consumption coping strategies

| | | |
|---------------|-----|---------------------------------|
| Cheaper Food | 77% | <div style="width: 77%;"></div> |
| Less meals | 32% | <div style="width: 32%;"></div> |
| Smaller meals | 20% | <div style="width: 20%;"></div> |

Top three reported livelihood coping strategies

| | | |
|-----------------------|-----|---------------------------------|
| Spent savings | 38% | <div style="width: 38%;"></div> |
| Bought food on credit | 38% | <div style="width: 38%;"></div> |
| Sold HH assets | 29% | <div style="width: 29%;"></div> |

WASH

Latrines and showers

| | |
|------|--|
| 100% | reported access to functional latrines |
| 100% | reported access to functional showers |

Top three reported methods of waste removal

| | | |
|--------------|-----|---------------------------------|
| Collected | 98% | <div style="width: 98%;"></div> |
| Communal Bin | 2% | <div style="width: 2%;"></div> |
| n/a | n/a | |

Primary reported drinking water source

| | |
|-----|--|
| 90% | connection inside the home to collective water storage |
| 10% | connection inside the home to private water storage |
| 0% | communal water tap outside the shelter |
| 0% | purchased from shop |
| 0% | open well |
| 0% | other source |

Access to water

| | |
|----|---|
| 4% | reported 24 consecutive hours without access to water in the past month |
|----|---|

Community Organisation

IDP committees

| | |
|------|--|
| 100% | reported awareness of IDP committee(s) |
|------|--|

Of these, IDPs reported that camp committees were as follows:

| | |
|-----|------------------------------------|
| 80% | representative of camp composition |
| 38% | included female representation |
| 4% | had elected representative(s) |
| 90% | had a complaints mechanism |

Access to fire-extinguishers

| | |
|----|--|
| 1% | reported awareness of available fire-extinguishers |
|----|--|





IDP Camp Profile - Sheikhan

Ninewa, Iraq
December 2015

Management agency: BRHA
Manager/Focal point: Sherdil Audi Kando
Phone number: 7504059665
Email: Shekhancamp@yahoo.com
Registration actor: BRHA

Summary

This profile provides an overview of conditions in Sheikhan camp. Primary data was collected through household surveys on 17/12/2015. Households were randomly sampled to a 95% confidence and 10% margin of error, based on population figures provided by CCCM. In some cases, additional information from camp managers has been used to support findings. Round III of data collection was in September 2015.

Camp Overview

of individuals: 5777
of households: 1005
Date opened: 23/04/2015
Accommodation: 1474
Ongoing extension: no
Planned capacity: 1474
Camp area: 0.25 km²

Demographics

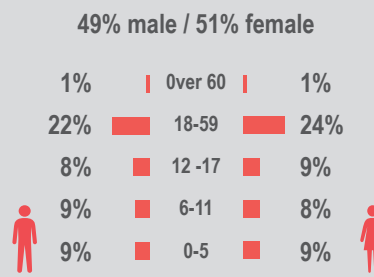

Location Map



IDP Camp Map - Sheikhan

Lat.34° 32' 39.908" N Long. 45° 23' 26.923" E

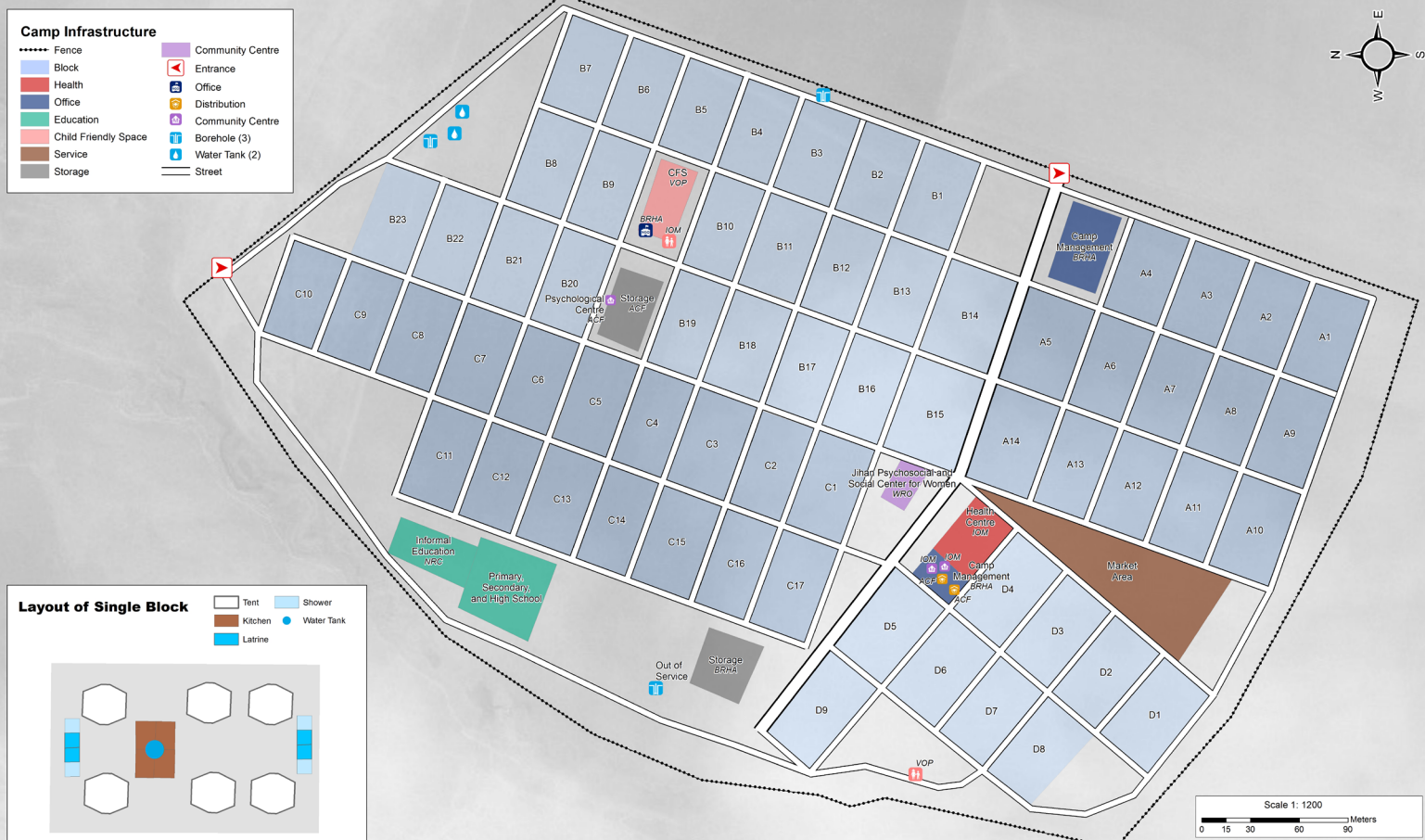

Sectoral Minimum Standards

| | Target | Previous Round | Current Round | Achievement |
|------------|---|------------------------|-------------------|--------------------|
| Education | % of children aged 6-11 attending formal school | 100% | 55% | 74% |
| | % of children aged 12-17 attending formal school | 100% | 49% | 67% |
| Food | % of households accessed Family Food Parcel or equivalent in the past month | 100% | 94% | 99% |
| Health | Health services are available on-site or within walking distance | yes | yes | yes |
| CCCM | Average open area per household | min. 30m ² | 211m ² | 196 m ² |
| Protection | % of IDPs registered on an individual basis (MODM/DDM) | 100% | 98% | 97% |
| | % of households accessed shelter assistance since arrival at the camp | 100% | 69% | 97% |
| | Average covered area per person | min. 3.5m ² | 3.8m ² | 3.8 m ² |
| Shelter | Average number of individuals per tent | max.5 | 6 | 4 |
| | # of persons per latrine | max. 20 | 6 | 6 |
| WASH | # of persons per shower | max. 20 | 6 | 6 |
| | Frequency of solid waste disposal at least weekly | min. weekly | yes | yes |

Targets based on minimum standards agreed with the CCCM Cluster, Iraq. Findings based on household-level data, enumerator field observations, and camp management documentation
● Minimum standard reached, ● More than 50% minimum standard reached, ● Less than 50% of minimum standard reached or not at all



IDP Camp Profile - Sheikhan

Ninewa, Iraq
December 2015

Management agency: BRHA
Manager/Focal point: Sherdil Audi Kando
Phone number: 7504059665
Email: Shekhancamp@yahoo.com
Registration actor: BRHA

Shelter

Top three observed shelter types*

| | | |
|---------------------|------|----------------------------------|
| Tent on cement base | 100% | <div style="width: 100%;"></div> |
| n/a | n/a | |
| n/a | n/a | |

*Households were asked to select all shelter typologies within household.

Winterization and household items

| | |
|------|---|
| 66% | reported a second fly sheet |
| 100% | reported at least one stove or space heater |
| 10% | reported at least one blanket per person |
| 2 | average number of carpets per HH |
| 7 | average number of mattresses per HH |

Hazards

| | |
|-----|--|
| 20% | reported exposed electrical cables at site |
|-----|--|

Shelter Improvement

| | |
|--------|---|
| 32% | reported making own improvements to their shelter |
| 72 USD | average total reported cost of shelter improvements |

*Conversion rate: 1 USD = 1,106.37 IQD

Households reporting flooding in past three months, by type

| | | |
|-----------------------------|-----|---------------------------------|
| No flooding | 99% | <div style="width: 99%;"></div> |
| Flooding (temporary damage) | 1% | <div style="width: 1%;"></div> |
| Flooding (permanent damage) | 0% | <div style="width: 0%;"></div> |

Household Income

| | |
|-----|---|
| 36% | reported a household income of under 10 USD in the past month (including aid, gifts or pension) |
| 47% | reported humanitarian aid within top three sources of livelihood in past month |

Protection

Family Separation

| | |
|----|--|
| 1% | reported hosting unaccompanied or separated minors |
| 3% | reported that other family members intended to join them |

Vulnerable groups

| | | |
|-------------------------------|-----|---------------------------------|
| Pregnant / lactating women | 31% | <div style="width: 31%;"></div> |
| Chronically ill individual(s) | 6% | <div style="width: 6%;"></div> |
| Disabled individual(s) | 2% | <div style="width: 2%;"></div> |

Intentions

| | |
|----|--|
| 0% | planned to move to a different location in next 3 months |
|----|--|

Restrictions

| | |
|----|---|
| 0% | reported entry or exit restrictions during daylight hours |
|----|---|

Documentation

| | |
|-----|----------------------------------|
| 13% | reported missing civil documents |
|-----|----------------------------------|

Food Security and Coping Strategies

Reported access to food assistance

| | |
|-----|---|
| 99% | accessed food assistance in past month |
| 95% | received Public Distribution System (PDS) in past month |

Top three reported food consumption coping strategies

| | | |
|---------------|-----|---------------------------------|
| Cheaper Food | 56% | <div style="width: 56%;"></div> |
| Smaller meals | 19% | <div style="width: 19%;"></div> |
| Borrowed Food | 15% | <div style="width: 15%;"></div> |

Top three reported livelihood coping strategies

| | | |
|-----------------------|-----|---------------------------------|
| Bought food on credit | 58% | <div style="width: 58%;"></div> |
| Spent savings | 45% | <div style="width: 45%;"></div> |
| Spent less money | 24% | <div style="width: 24%;"></div> |

WASH

Latrines and showers

| | |
|------|--|
| 100% | reported access to functional latrines |
| 100% | reported access to functional showers |

Top three reported methods of waste removal

| | | |
|--------------|-----|---------------------------------|
| Collected | 99% | <div style="width: 99%;"></div> |
| Communal Bin | 1% | <div style="width: 1%;"></div> |
| n/a | n/a | |

Primary reported drinking water source

| | |
|-----|--|
| 95% | connection inside the home to collective water storage |
| 5% | connection inside the home to private water storage |
| 0% | communal water tap outside the shelter |
| 0% | purchased from shop |
| 0% | open well |
| 0% | other source |

Access to water

| | |
|----|---|
| 0% | reported 24 consecutive hours without access to water in the past month |
|----|---|

Community Organisation

IDP committees

| | |
|-----|--|
| 98% | reported awareness of IDP committee(s) |
|-----|--|

Of these, IDPs reported that camp committees were as follows:

| | |
|-----|------------------------------------|
| 95% | representative of camp composition |
| 12% | included female representation |
| 21% | had elected representative(s) |
| 81% | had a complaints mechanism |

Access to fire-extinguishers

| | |
|-----|--|
| 17% | reported awareness of available fire-extinguishers |
|-----|--|





IDP Camp Profile - Arbat IDP

Sulaymaniyah, Iraq
December 2015

Management agency: Government/United Nations
Manager/Focal point: Tariq Ahmed Hama Law
Phone number: 7701592905
Email: Idpcamp@yahoo.com
Registration actor: CDO/UN

Summary

This profile provides an overview of conditions in Arbat IDP camp. Primary data was collected through household surveys on 14/12/2015. Households were randomly sampled to a 95% confidence and 10% margin of error, based on population figures provided by CCCM. In some cases, additional information from camp managers has been used to support findings. Round III of data collection was in September 2015.

Camp Overview

of individuals: 8600
of households: 1611
Date opened: 9/4/2014
Accommodation: 1600
Ongoing extension: no
Planned capacity: 0
Camp area: 0.44 km²

Demographics

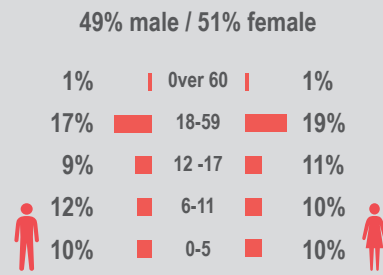

Location Map



IDP Camp Map - Arbat IDP

Lat.35° 25' 55.395" N Long. 45° 35' 24.967" E

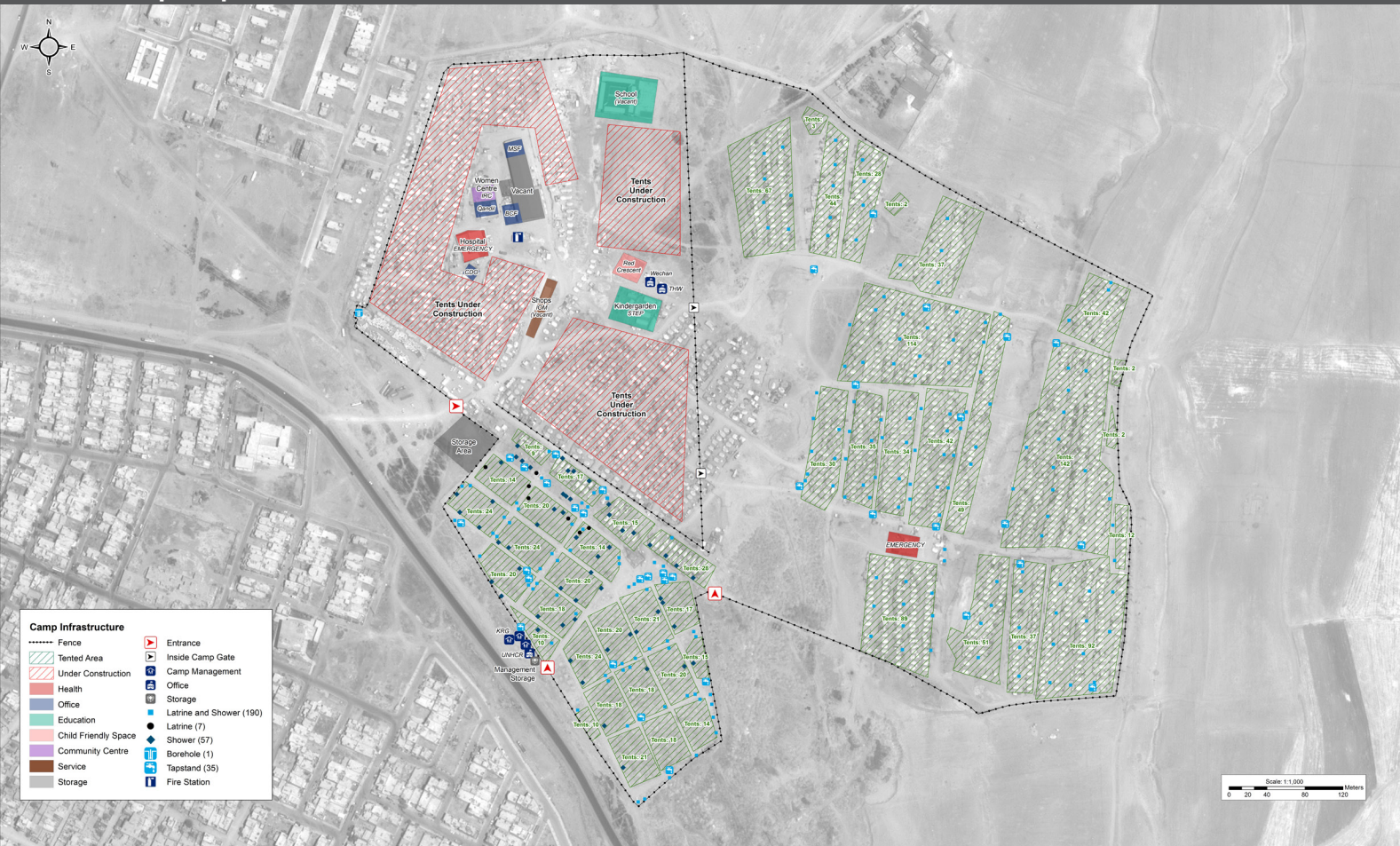

Sectoral Minimum Standards

| | | Target | Previous Round | Current Round | Achievement |
|------------|---|------------------------|-------------------|--------------------|-------------|
| Education | % of children aged 6-11 attending formal school | 100% | 95% | 80% | ● |
| | % of children aged 12-17 attending formal school | 100% | 46% | 50% | ● |
| Food | % of households accessed Family Food Parcel or equivalent in the past month | 100% | 95% | 97% | ● |
| Health | Health services are available on-site or within walking distance | yes | yes | yes | ● |
| CCCM | Average open area per household | min. 30m ² | 210m ² | 212 m ² | ● |
| Protection | % of IDPs registered on an individual basis (MODM/DDM) | 100% | 98% | 100% | ● |
| | % of households accessed shelter assistance since arrival at the camp | 100% | 100% | 93% | ● |
| | Average covered area per person | min. 3.5m ² | 3.2m ² | 3.3 m ² | ● |
| Shelter | Average number of individuals per tent | max.5 | 7 | 5 | ● |
| | # of persons per latrine | max. 20 | 44 | 44 | ● |
| | # of persons per shower | max. 20 | 47 | 35 | ● |
| WASH | Frequency of solid waste disposal at least weekly | min. weekly | yes | yes | ● |

Targets based on minimum standards agreed with the CCCM Cluster, Iraq. Findings based on household-level data, enumerator field observations, and camp management documentation
● Minimum standard reached, ● More than 50% minimum standard reached, ● Less than 50% of minimum standard reached or not at all



IDP Camp Profile - Arbat IDP

Sulaymaniyah, Iraq
December 2015

Management agency: Government/United Nations
Manager/Focal point: Tariq Ahmed Hama Law
Phone number: 7701592905
Email: Idpcamp@yahoo.com
Registration actor: CDO/UN

Shelter

Top three observed shelter types*

| | | |
|----------------|------|----------------------------------|
| Tent on ground | 100% | <div style="width: 100%;"></div> |
| n/a | n/a | |
| n/a | n/a | |

*Households were asked to select all shelter typologies within household.

Winterization and household items

| | |
|-----|---|
| 93% | reported a second fly sheet |
| 99% | reported at least one stove or space heater |
| 48% | reported at least one blanket per person |
| 1 | average number of carpets per HH |
| 5 | average number of mattresses per HH |

Hazards

| | |
|----|--|
| 3% | reported exposed electrical cables at site |
|----|--|

Shelter Improvement

| | |
|--------|---|
| 64% | reported making own improvements to their shelter |
| 27 USD | average total reported cost of shelter improvements |

*Conversion rate: 1 USD = 1,106.37 IQD

Households reporting flooding in past three months, by type

| | | |
|-----------------------------|-----|---------------------------------|
| No flooding | 93% | <div style="width: 93%;"></div> |
| Flooding (temporary damage) | 5% | <div style="width: 5%;"></div> |
| Flooding (permanent damage) | 1% | <div style="width: 1%;"></div> |

Household Income

| | |
|-----|---|
| 40% | reported a household income of under 10 USD in the past month (including aid, gifts or pension) |
| 77% | reported humanitarian aid within top three sources of livelihood in past month |

Protection

Family Separation

| | |
|-----|--|
| 0% | reported hosting unaccompanied or separated minors |
| 25% | reported that other family members intended to join them |

Vulnerable groups

| | | |
|-------------------------------|-----|---------------------------------|
| Pregnant / lactating women | 16% | <div style="width: 16%;"></div> |
| Chronically ill individual(s) | 4% | <div style="width: 4%;"></div> |
| Disabled individual(s) | 3% | <div style="width: 3%;"></div> |

Intentions

| | |
|----|--|
| 0% | planned to move to a different location in next 3 months |
|----|--|

Restrictions

| | |
|----|---|
| 0% | reported entry or exit restrictions during daylight hours |
|----|---|

Documentation

| | |
|----|----------------------------------|
| 3% | reported missing civil documents |
|----|----------------------------------|

Food Security and Coping Strategies

Reported access to food assistance

| | |
|-----|---|
| 97% | accessed food assistance in past month |
| 81% | received Public Distribution System (PDS) in past month |

Top three reported food consumption coping strategies

| | | |
|---------------|-----|---------------------------------|
| Borrowed Food | 66% | <div style="width: 66%;"></div> |
| Cheaper Food | 66% | <div style="width: 66%;"></div> |
| Less meals | 34% | <div style="width: 34%;"></div> |

Top three reported livelihood coping strategies

| | | |
|-----------------------|-----|---------------------------------|
| Bought food on credit | 58% | <div style="width: 58%;"></div> |
| Spent savings | 42% | <div style="width: 42%;"></div> |
| Sold HH assets | 34% | <div style="width: 34%;"></div> |

WASH

Latrines and showers

| | |
|------|--|
| 100% | reported access to functional latrines |
| 100% | reported access to functional showers |

Top three reported methods of waste removal

| | | |
|-----------|------|----------------------------------|
| Collected | 100% | <div style="width: 100%;"></div> |
| n/a | n/a | |
| n/a | n/a | |

Primary reported drinking water source

| | |
|------|--|
| 0% | connection inside the home to collective water storage |
| 0% | connection inside the home to private water storage |
| 100% | communal water tap outside the shelter |
| 0% | purchased from shop |
| 0% | open well |
| 0% | other source |

Access to water

| | |
|----|---|
| 2% | reported 24 consecutive hours without access to water in the past month |
|----|---|

Community Organisation

IDP committees

| | |
|-----|--|
| 97% | reported awareness of IDP committee(s) |
|-----|--|

Of these, IDPs reported that camp committees were as follows:

| | |
|-----|------------------------------------|
| 97% | representative of camp composition |
| 10% | included female representation |
| 49% | had elected representative(s) |
| 80% | had a complaints mechanism |

Access to fire-extinguishers

| | |
|----|--|
| 2% | reported awareness of available fire-extinguishers |
|----|--|





IDP Camp Profile - Ashti IDP

Sulaymaniyah, Iraq
December 2015

Management agency: Government/United Nations
Manager/Focal point: Payam Salam Hama Shareef
Phone number: 7501424646
Email: ashticamp@hotmail.com
Registration actor: CDO/Camp management

Summary

This profile provides an overview of conditions in Ashti IDP camp. Primary data was collected through household surveys on 13/12/2015. Households were randomly sampled to a 95% confidence and 10% margin of error, based on population figures provided by CCCM. In some cases, additional information from camp managers has been used to support findings. Round III of data collection was in September 2015.

Camp Overview

of individuals: 7475
of households: 1380
Date opened: 24/06/2015
Accommodation: 1038
Ongoing extension: yes
Planned capacity: 2630
Camp area: 0.26 km²

Demographics

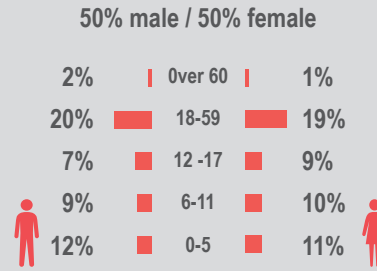

Location Map



IDP Camp Map - Ashti IDP

Lat. 35° 25' 3.431" N Long. 45° 36' 21.359" E

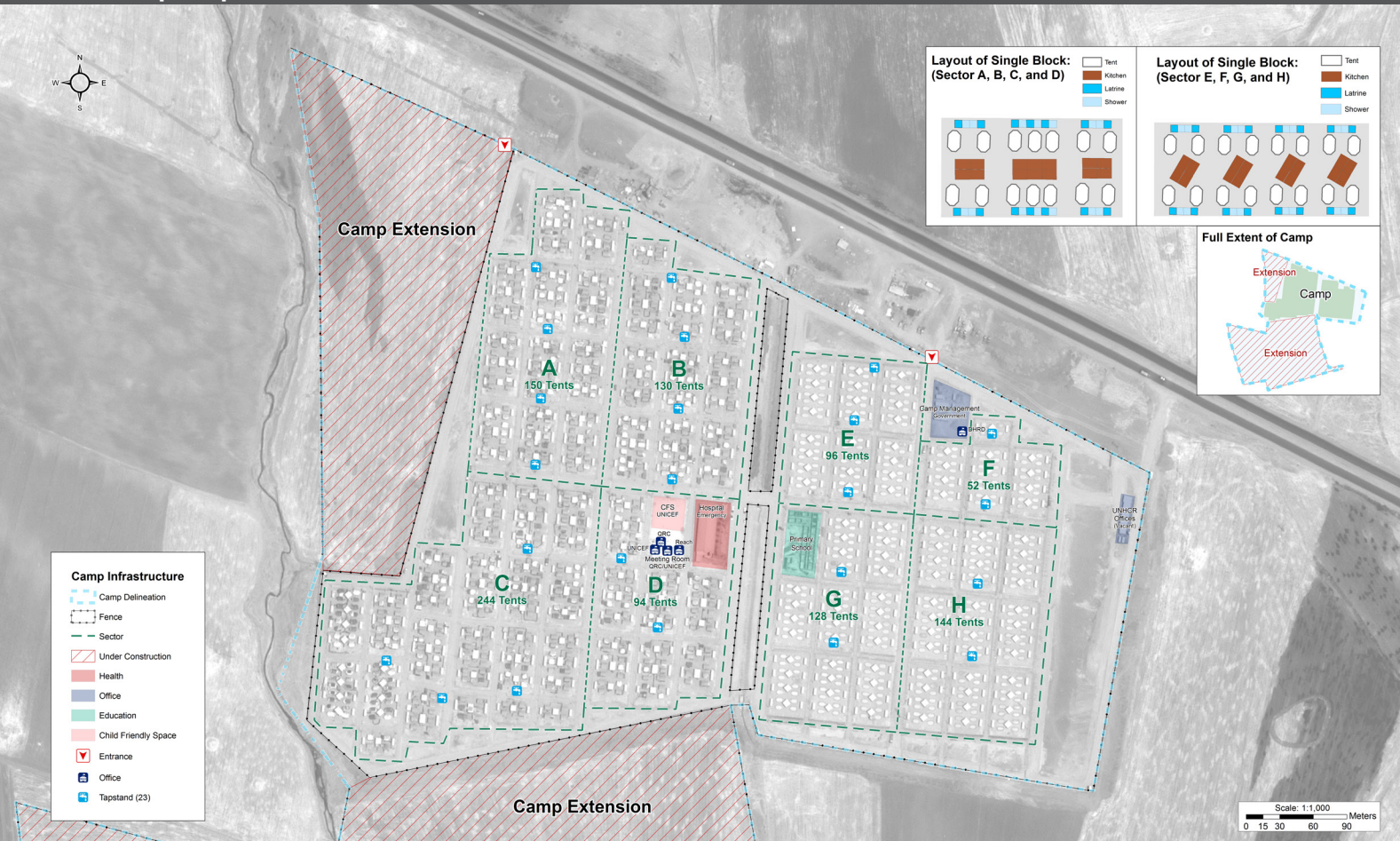

Sectoral Minimum Standards

| | | Target | Previous Round | Current Round | Achievement |
|------------|---|------------------------|-------------------|--------------------|-------------|
| Education | % of children aged 6-11 attending formal school | 100% | 90% | 85% | ● |
| | % of children aged 12-17 attending formal school | 100% | 70% | 66% | ● |
| Food | % of households accessed Family Food Parcel or equivalent in the past month | 100% | 99% | 100% | ● |
| Health | Health services are available on-site or within walking distance | yes | yes | yes | ● |
| CCCM | Average open area per household | min. 30m ² | 251m ² | 170 m ² | ● |
| Protection | % of IDPs registered on an individual basis (MODM/DDM) | 100% | 97% | 100% | ● |
| | % of households accessed shelter assistance since arrival at the camp | 100% | 100% | 100% | ● |
| | Average covered area per person | min. 3.5m ² | 3.8m ² | 4.6 m ² | ● |
| Shelter | Average number of individuals per tent | max.5 | 6 | 7 | ● |
| | # of persons per latrine | max. 20 | 6 | 7 | ● |
| WASH | # of persons per shower | max. 20 | 6 | 7 | ● |
| | Frequency of solid waste disposal at least weekly | min. weekly | yes | yes | ● |

Targets based on minimum standards agreed with the CCCM Cluster, Iraq. Findings based on household-level data, enumerator field observations, and camp management documentation
● Minimum standard reached, ● More than 50% minimum standard reached, ● Less than 50% of minimum standard reached or not at all



IDP Camp Profile - Ashti IDP

Sulaymaniyah, Iraq
December 2015

Management agency: Government/United Nations
Manager/Focal point: Payam Salam Hama Shareef
Phone number: 7501424646
Email: ashticamp@hotmail.com
Registration actor: CDO/Camp management

Shelter

Top three observed shelter types*

| | | |
|---------------------|-----|---------------------------------|
| Tent on cement base | 99% | <div style="width: 99%;"></div> |
| Tent on ground | 1% | <div style="width: 1%;"></div> |
| n/a | n/a | |

*Households were asked to select all shelter typologies within household.

Winterization and household items

| | |
|-----|---|
| 98% | reported a second fly sheet |
| 99% | reported at least one stove or space heater |
| 42% | reported at least one blanket per person |
| 1 | average number of carpets per HH |
| 5 | average number of mattresses per HH |

Hazards

| | |
|----|--|
| 1% | reported exposed electrical cables at site |
|----|--|

Shelter Improvement

| | |
|--------|---|
| 36% | reported making own improvements to their shelter |
| 51 USD | average total reported cost of shelter improvements |

*Conversion rate: 1 USD = 1,106.37 IQD

Households reporting flooding in past three months, by type

| | | |
|-----------------------------|------|----------------------------------|
| No flooding | 100% | <div style="width: 100%;"></div> |
| Flooding (temporary damage) | 0% | |
| Flooding (permanent damage) | 0% | |

Household Income

| | |
|-----|---|
| 48% | reported a household income of under 10 USD in the past month (including aid, gifts or pension) |
| 86% | reported humanitarian aid within top three sources of livelihood in past month |

Protection

Family Separation

| | |
|-----|--|
| 0% | reported hosting unaccompanied or separated minors |
| 26% | reported that other family members intended to join them |

Vulnerable groups

| | | |
|-------------------------------|-----|---------------------------------|
| Pregnant / lactating women | 20% | <div style="width: 20%;"></div> |
| Chronically ill individual(s) | 3% | <div style="width: 3%;"></div> |
| Disabled individual(s) | 2% | <div style="width: 2%;"></div> |

Intentions

| | |
|----|--|
| 0% | planned to move to a different location in next 3 months |
|----|--|

Restrictions

| | |
|----|---|
| 0% | reported entry or exit restrictions during daylight hours |
|----|---|

Documentation

| | |
|----|----------------------------------|
| 2% | reported missing civil documents |
|----|----------------------------------|

Food Security and Coping Strategies

Reported access to food assistance

| | |
|------|---|
| 100% | accessed food assistance in past month |
| 91% | received Public Distribution System (PDS) in past month |

Top three reported food consumption coping strategies

| | | |
|---------------|-----|---------------------------------|
| Cheaper Food | 78% | <div style="width: 78%;"></div> |
| Borrowed Food | 71% | <div style="width: 71%;"></div> |
| Less meals | 14% | <div style="width: 14%;"></div> |

Top three reported livelihood coping strategies

| | | |
|-----------------------|-----|---------------------------------|
| Bought food on credit | 48% | <div style="width: 48%;"></div> |
| Sold HH assets | 48% | <div style="width: 48%;"></div> |
| Spent savings | 34% | <div style="width: 34%;"></div> |

WASH

Latrines and showers

| | |
|------|--|
| 100% | reported access to functional latrines |
| 100% | reported access to functional showers |

Top three reported methods of waste removal

| | | |
|-----------|------|----------------------------------|
| Collected | 100% | <div style="width: 100%;"></div> |
| n/a | n/a | |
| n/a | n/a | |

Primary reported drinking water source

| | |
|------|--|
| 0% | connection inside the home to collective water storage |
| 0% | connection inside the home to private water storage |
| 100% | communal water tap outside the shelter |
| 0% | purchased from shop |
| 0% | open well |
| 0% | other source |

Access to water

| | |
|----|---|
| 0% | reported 24 consecutive hours without access to water in the past month |
|----|---|

Community Organisation

IDP committees

| | |
|------|--|
| 100% | reported awareness of IDP committee(s) |
|------|--|

Of these, IDPs reported that camp committees were as follows:

| | |
|-----|------------------------------------|
| 97% | representative of camp composition |
| 0% | included female representation |
| 33% | had elected representative(s) |
| 64% | had a complaints mechanism |

Access to fire-extinguishers

| | |
|-----|--|
| 20% | reported awareness of available fire-extinguishers |
|-----|--|

