Syrian Arab Republic - Northeast Syria (NES) - Al-Hasakeh Governorate

Reference map - April 2024

For humanitarian purposes only
Production date : 24 April 2024

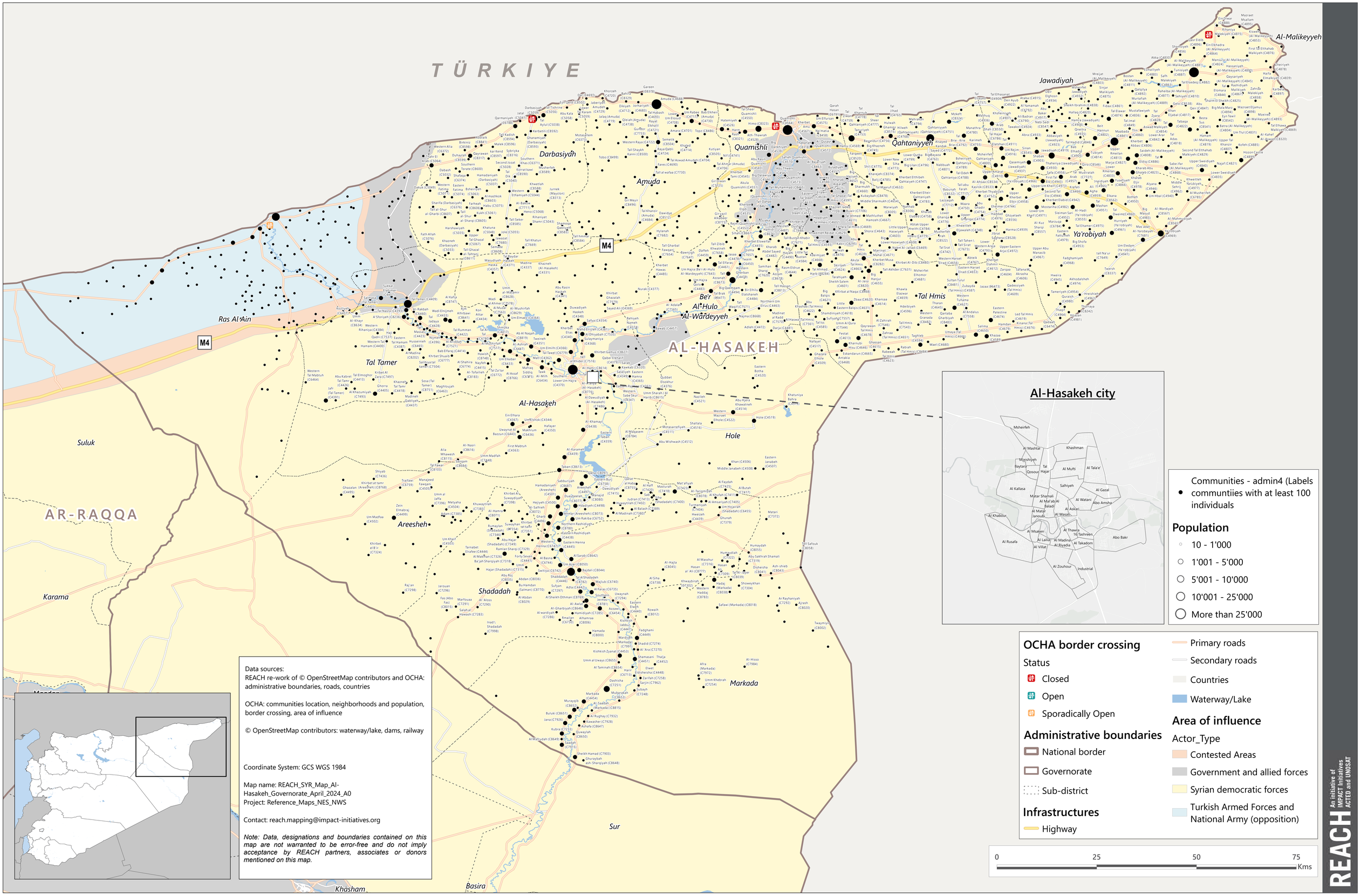

Data sources:
REACH re-work of © OpenStreetMap contributors and OCHA: administrative boundaries, roads, countries

OCHA: communities location, neighborhoods and population, border crossing, area of influence

© OpenStreetMap contributors: waterway/lake, dams, railway

Coordinate System: GCS WGS 1984

Map name: REACH_SYR_Map_Al-Hasakeh_Governorate_April_2024_A0
Project: Reference_Maps_NES_NWS

Contact: reach.mapping@impact-initiatives.org

Note: Data, designations and boundaries contained on this map are not warranted to be error-free and do not imply acceptance by REACH partners, associates or donors mentioned on this map.