

UKRAINE

Reference map - Poltavskaya oblast, March 2026

For Humanitarian Purposes Only

Production date : 11 March 2026

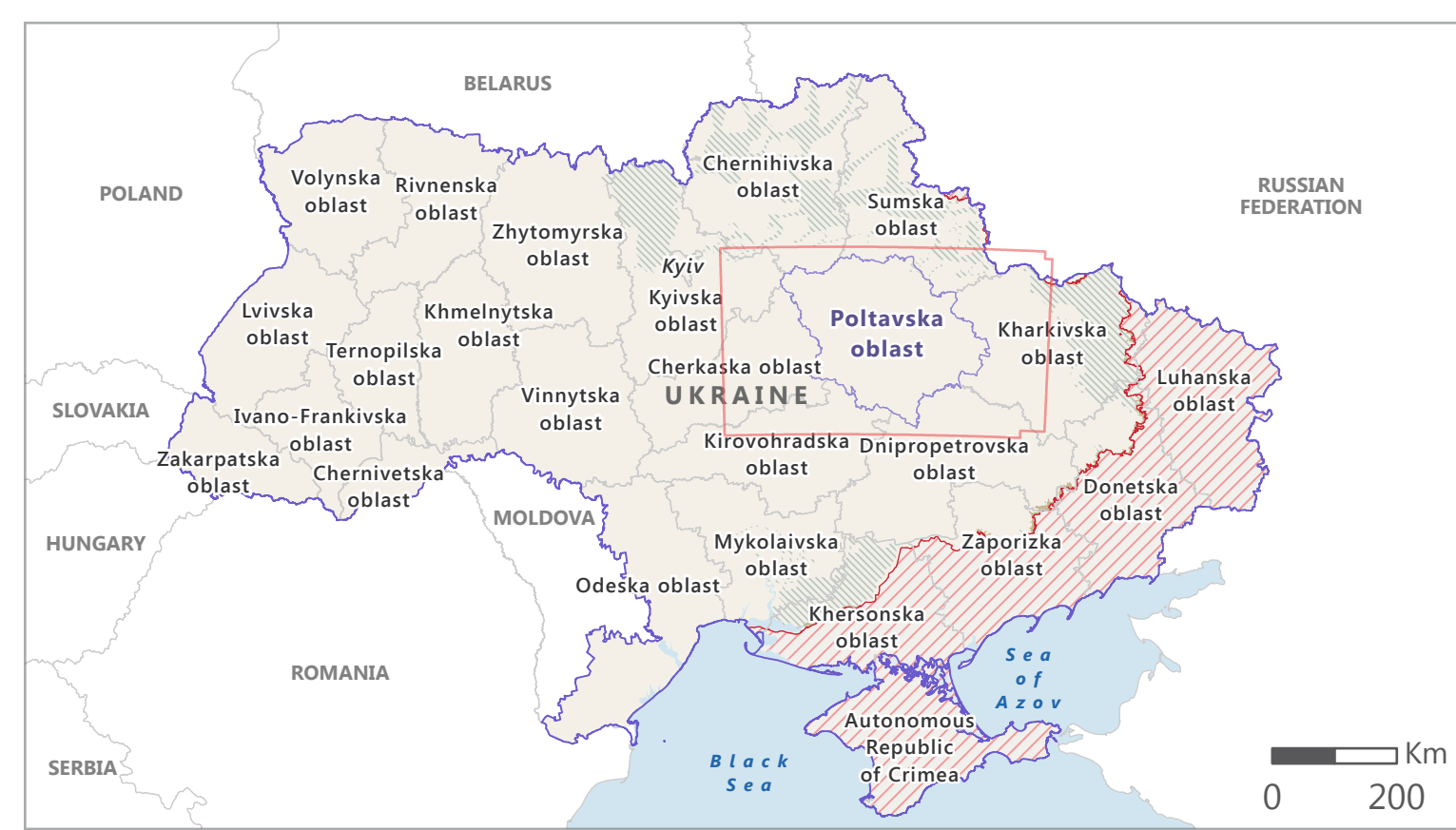
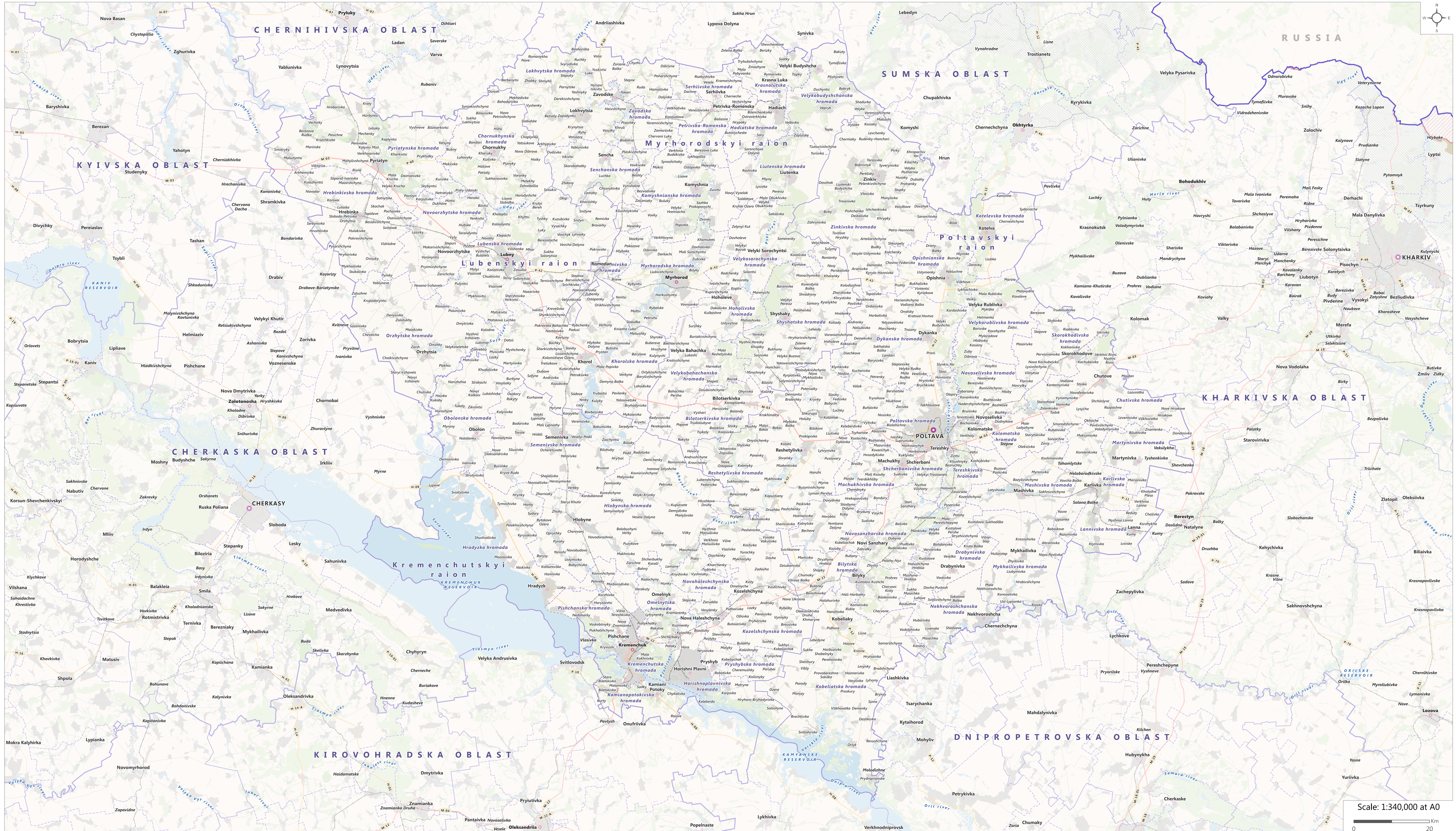

- Areas retaken by Ukraine
- Unknown status
- Areas under Russian occupation
- Front line as of March 8, 2026
- International road
- National road
- Regional road
- Other local road
- Railway
- Oblast center
- Raion center
- Hromada center
- Other urban-type
- Other rural
- National boundary
- Oblast boundary
- Raion boundary
- Hromada boundary
- Vegetation and green areas
- Water body

Note: Data, designations and boundaries contained on this map are not warranted to be error-free and do not imply acceptance by the REACH/IMPACT partners, associates, donors or any other stakeholder mentioned on this map.

Data sources:
Hydrology, transport network: ©OpenStreetMap, RIGC
Administrative boundary: OCHA
Front line: DeepStateMap.live
Coordinate System: WGS 1984 UTM Zone 36N
Contact: mapping.ukraine@impact-initiatives.org